# The Los Angeles Times

In One Part: 14 Pages.
GENERAL NEWS SHEET.

XXII[D] YEAR. | PER WEEK....20 CENTS. PER MONTH....75 CENTS. | $9 A YEAR. | MONDAY, JULY 6, 1903. | ON ALL NEWS STANDS TRAINS AND STREETS. | 5 CENTS.



THEATERS—
With Dates of Events.

MASON OPERA HOUSE— H. C. WYATT, Lessee and Manager.
ONE NIGHT ONLY—TOMORROW, TUESDAY EVENING, JULY 7.
REPRODUCTION OF CLASS PLAY
"AMY ROBSART"
BY THE GRADUATING CLASS OF LOS ANGELES HIGH SCHOOL for the Benefit of GIRLS' ATHLETIC FUND. Seats on sale today, Monday, July 6th, at Mason Box Office.
PRICES—50c, 75c, $1.00 and $1.50. Tel. Both Main 70.

MOROSCO'S BURBANK THEATER— OLIVER MOROSCO, Lessee and Mgr.
Another Positive Hit Last Night—Packed as Usual.
TONIGHT ALL WEEK—MATINEE SATURDAY—LAST WEEK BUT ONE OF THE GREAT
NEILL-MOROSCO COMPANY
Beginning Joseph Arthur's "THE CHERRY PICKERS"
Evening Prices—15c, 25c, 35c and 50c. Phones Main 1270 and 1270.
NEXT WEEK—Farewell appearance this season of the Neill-Morosco Company, presenting THE WORLD IN EIGHTY DAYS."

ORPHEUM—Modern Vaudeville—Tonight—
LYDIA THAMARE TITUS and Company in "The Wrong Organ."
BATES and HEALY, Ringmaster and Circus Rider.
WORLD'S TRIO, Novelty and Surprises.
VERNON, Ventriloquist.
DEAVES, Comedy Juggler.
THE BIOSCOPE OF MUSIC, SAGHA, SCHENK BROTHERS.
Prices—Evening, best seats, 25c and 50c; gallery, 10c; box seats, 75c. MATINEES—Wednesday, sixth, 25c; Saturday and Sunday, good seats, 25c; orchestra, box and logo seats, 50c; Children, 10c.

CHUTES—PARK—THEATER—ZOO—MIDWAY—CHUTES—IMPORTIAL MILITARY BAND concerts every evening and Sunday afternoon. Entire change of programme in Vaudeville Theater. Visit the Human Roulette. Grand Illumination and Prismatic Electric Fountain every evening. Admission 10c. Ladies and children 5c, excepting Saturdays, Sundays and Holidays. CHILDREN FREE.

AMUSEMENTS AND ENTERTAINMENTS—
With Dates of Events.

CAWSTON OSTRICH FARM—South Pasadena—
20 BABY OSTRICHES JUST HATCHED
Open Daily. Admission 25 Cents.

ROUTES OF TRAVEL—

SANTA CATALINA ISLAND—
Two boats daily connecting with trains from Los Angeles over the Southern Pacific and Salt Lake Roads at 9:05 a. m. and 1:40 p. m.
THE FAMOUS CANVAS CITY
Affords ideal conditions for camping.
THE ISLAND VILLA
Consists of 100 cozy canvas cottages, electric lighted.
HOTEL METROPOLE
First-class accommodation for tourists and visitors.
Daily concerts by our Marine Band of 27 Artists.
Further information and illustrated matter from BANNING COMPANY, 223 South Spring Street.

SAN FRANCISCO—by the "Fast Line"—24 Hours
$20, first-class; $7.50, second-class; (including berth and meals) by Pacific Coast Steamship Co.'s Fast and Elegant Express Steamships SANTA MONA and STATE OF CALIFORNIA. 1,200 tons. Leave REDONDO Wednesdays and Sundays, 7 a. m. Leave PORT LOS ANGELES Wednesdays and Sundays, 11 a. m.
SAN DIEGO—Leave PORT LOS ANGELES Mondays and Fridays, 4 p. m.
REDONDO, Mondays and Fridays, 5 p. m. For SAN FRANCISCO and way ports, SAN PEDRO 6:30 p. m. COOS BAY, July 2, 10, 18, 26, Aug. 3. W. PARRIS, General Agent, 253 South Spring St., Los Angeles. Tel. Main 41. San Francisco Ticket Office—Montgomery St. C. H. DUNANN, General Passenger Agent, San Francisco.

PACIFIC STEAMSHIP COMPANY—"SPRECKELS LINE."
S.S. MARIPOSA, July 10th, for TAHITI direct. S.S. SONOMA, July 15, 2 p. m. for SYDNEY, SAMOA, NEW ZEALAND and AUSTRALIA. S.S. ALAMEDA, July 25, for HONOLULU only. For illustrated and particulars apply to 343 South Spring St., Los Angeles. Tel. Main 1058.
EVERY DAY—SAN FRANCISCO, PORTLAND and SEATTLE. Ticket Office, 252 S. Spring St., cor. Second. C. W. LINEHAN, Gen'l Agt. Pass. Dept.

SPECIAL ANNOUNCEMENT—

VISIT TO HEMET—WILL PLEASE YOU If you are looking for a location in a progressive community where soil, climate and water supply are superior. Hemet is past the stage of experiment and has had large body of really well watered land in the orange belt still offered for sale by original developers. Desirable acreage for orange and all branches of irrigated farming. Take the Santa Fe from Los Angeles Tuesday, Thursday or Saturday; arrive Hemet 12:13 p. m. Other days except Sunday, 10:45 a. m., arrive Hemet 5:30 p. m. HOTEL HEMET, A. H. White, Proprietor—A delightful tourist resort with all modern conveniences. Fine livery, good roads, golf links, daily mail. For full information address F. E. Kyser, Gen. Mgr., Hemet, Riverside Co.; C. A. Hebert, Los Angeles Agt., 311 W. Fourth St. Telephone Main 973.

THE TENTED FOREST—
Strawberry Valley Lodge
Now Open Get new, Beautifully Illustrated Pamphlet at 311 West Fourth St., 1414 South Hope St., or at Santa Fe Office. For making reservations address Frank W. Cain, Lodge Superintendent, Idyllwild, Riverside County, Cal. Distance Telephone. R. A. LOWE, Manager.

HOTEL PATRICK HOUSE—Corner First and Main.
HART BROS., Props.
The Popular Hotel," remodeled; 75 additional rooms, all newly furnished throughout; everything strictly first-class. Elevator. American plan, $1.25 to $2.00 per day; suites with private baths. European plan, 50 cents up.

AWARDED 18 MEDALS—
Visitors to Southern California should not miss the opportunity of having photographic tubes taken under the most favorable conditions of atmosphere in the world.
Steckel, 230½ S. SPRING ST., Opp. Hollenbeck

HOTEL RIVIERA—Long Beach, Cal.—W. C. MORGAN, Manager.
One block from Ocean and Park.
WEEKLY RATES $10, $12 AND $15, MEALS 50c.
STRICTLY FIRST-CLASS. SECURE RESERVATIONS NOW.

ALL'S PEARL ONIONS—Are one of the daintiest relishes you can eat. They are not only delicious, but healthy. All grocers.


## LOCAL WEATHER REPORT.

YESTERDAY: Maximum temperature, 81 deg.; minimum, 60 deg. Wind, 5 a.m., south, light; 5 p.m., west, velocity 6 miles. At midnight the temperature was 65 deg.; foggy.

TODAY: At 5 a.m. the temperature was 62 deg., foggy.

Forecast for Los Angeles and vicinity: Fair; fresh west winds.

San Francisco and vicinity: Fair Monday; brisk to high northwest wind.

[The complete Weather Report will be found on page 6.]

YUMA (Ariz.) July 5.—[Exclusive Dispatch.] Colorado River guage, 26ft. 2in.

POINTS OF THE NEWS
IN TODAY'S ISSUE OF
The Times

INDEX.


1. Pope Leo's Death Near. Fatal Pennsylvania Waterspout.
2. Fourth of July in Mexico.
3. Wheatland's Losses by Fire. Digging Up Egypt's Past. Evansville Held by Mob.
5. At the City's Gates.
6. Weather Report. Liners: Classified Advertising.
7. Methodists' Great Rally.
8. Editorial Page: Paragraphs.
9. Biggest of New Hotels.
10. In the Field of Sports.
11. The Times' Answers by Experts.
12. Our Neighboring Counties.
13. Los Angeles County News.
14. The City in Brief: Paragraphettes.


SYNOPSIS.

THE CITY. Half-million dollar hotel to be built in Monrovia for Los Angeles man....Roy A. O'Neal arrives here from Indian Territory and says he left town day before the Mills murder. The anniversary celebration of Boyle Heights Methodist Church....Patriotic services at Y.M.C.A.....Mike Fisher captures a new pet....Los Angeles easily defeats Sacramento....Remains of John F. Francis lying in state. Crusade of Boyle Heights women against blind pigs....Shriners reach New York today....Death of Montije still a mystery....Traffic agents return from Paso Robles.

SOUTHERN CALIFORNIA. Pasadena pastor fires hot shot at labor unionists....Sawtelle woman hangs herself....Careless handling of gun causes tragedy at Rincon....No trace found of missing Anaheim rancher. Woodmen's annual outing at Terminal. Serious accident on Long Beach pleasure pier....Invalid child seriously injured at Whittier....Midnight saloon closing in San Bernardino already a dead letter....Two hoodlums soundly thrashed at Long Beach....Record breaking crowd at Avalon....Oxnard officer dangerously wounds a Mexican [illegible] drowned in reservoir near Redlands. Wild cat killed in Redlands city limits.

PACIFIC COAST. Wheatland's heavy fire losses....Home of Gov. Pardee's property destroyed by fatal fire at Oakland....Insurance men hard hit by Union Island blaze....French ship's stormy voyage....Heart disease kills old man who was about to hang himself—Mr. and Mrs. Levy ride auto through forest fire....Pioneer run over by race horses. Railroad and other property burned at Santa Rosa....Stabbed man shoots Mexican....Street car held up at Tacoma....Rockefeller would sell Everett smelter.

GENERAL EASTERN. Race war at Evansville, Ind.... "Frozen" furnaces at Denver smelters....Filipinos pledged in bloody writing to wipe out Americans....Hanna sells all his business in order to retire or go into politics. Hammond packing plant burns with fatal effect....Hanna mine fire checked. Canada's crops to break record. From fifty to seventy-five people perish in cloudburst flood at Oakford Park, near Jeanette, Pa.

FOREIGN. BY CABLE. Pope Leo's end seems near....Sultan denies Bulgarian accusations....Bulgarians killed by Turks....Maj. Justus Schubert is dead....Prof. Petrie digs up Egypt's past....Enthusiastic Fourth of July in Mexico....Japan's Premier resigns.

## REACH NEW YORK TODAY.

### Shriners do Chicago and Incidentally a Haughty Porter—Their Fast Run East.

[BY DIRECT WIRE TO THE TIMES.]

ON BOARD THE SHRINERS' TRAIN, Niles Depot (Mich.) July 5.—[Exclusive Dispatch.] That impressive big darky, who stands in awful solemnity and livery in front of the Auditorium Hotel, Chicago, had his dignity shaken to a frappé today when the Shriners visited Chicago. They were showing Leo Youngworth the high buildings, with painful and touching solicitude for his education. He has never strayed from home before.

When his eyes fell upon this statuesque and haughty creature, Leo rushed up with glad light in his eyes, and, to the horror of the man, wrung his hand, exclaiming joyously: "Well now, I am glad to see you." An impromptu reception took place. Leo insisted on leading up Maj. Wankowski and other prominent Shriners, and informally presenting them to the rattled coon. The Shriners were terribly embarrassed at thus being led out before Chicago's swelldom and introduced to a colored porter. Leo, as innocent as pie, spent a pleasant "cool" day at Chicago seeing sights.

We arrived at Omaha at midnight July 4. Everybody stayed up and gave a cake walk in the big deserted Omaha depot.

## PORTE DENIES ACCUSATIONS.

CONSTANTINOPLE, July 5.—The Porte yesterday sent letters to the Ottoman Ambassadors in Vienna, St. Petersburg, Berlin and Paris, vigorously repudiating the accusation made by the Bulgarian government of concentration of Ottoman troops at strategic points along the Bulgarian frontier. Representations to this effect have already been made to the Bulgarian government.

# POPE LEO'S DEATH SEEMS NEAR AT HAND.

## *He Partakes of the Last Sacrament and is Absolved by the Church.*

### *Pontiff Did Not Know His Position was Critical Until Informed by His Physician—Life Condition by Stimulants—His Holiness Complains of Excruciating Pains on Both Sides of the Thorax.*

[BY DIRECT WIRE TO THE TIMES.]

ROME, July 6, 6 a.m.—[Exclusive Dispatch.] Leo XIII is still alive, but death is expected hourly, so Baron Meyer, commandant of the Swiss Guard on duty at the Vatican, has just informed the New York World correspondent. The bronze gate at the Vatican is still open, indicating that the Pope is alive.

The Pontiff passed a very bad night. His right lung is completely gone, and the congestion has spread to the left lung. Breathing is difficult. Life is only sustained by the continual application of oxygen and stimulants. Dr. Lapponi is in constant attendance. The Pope is said to have finally lost confidence in his own strength, and is resigned to his approaching dissolution.

Some of the newspapers in Rome have already announced that Pope Leo is dead, asserting that the Vatican authorities are concealing the truth, just as they did in the case of Pius IX.

The Pope talked for two hours Sunday afternoon with Cardinal Oreglia, the Camerlingo, or papal chamberlain, about arrangements for the conclave, and it is rumored that His Holiness expressed preference for Cardinal Gotti for his successor.

Prof. Mazzoni, intervening, begged the Pope not to wear himself out, but to obey the doctor's orders. The Pontiff replied: "If it was only of any use, but I do not believe it. The remainder of my life I must give to God's church, not to my own poor comfort."

Prof. Mazzoni and the Pope's attendants were deeply touched. The Pope continued to give injunctions to Cardinal Oreglia until he sank from absolute exhaustion. He seemed to be continuing to exhort Oreglia about the government of the church as he lay almost unconscious, his voice too weak to make his words distinguishable.

Oreglia then formally assumed the government of the church, and the staff at the Vatican began making preliminary arrangements for the death of Leo XIII and the summoning of the conclave to elect a new Pope.

### HAS LEFT HIS BED.

ROME, July 6.—A bulletin issued this morning states that there is a slight improvement in the Pope's condition. The weakness of His Holiness is becoming more marked, but his breathing is becoming more regular. The Pontiff has left his bed. Cardinal Oreglia is occupying rooms on the third floor of the Vatican, just above the Pope's apartments.

### POPE DID NOT EXPECT IT.

PONTIFF SUFFERS GREAT PAIN.

[BY THE ASSOCIATED PRESS—P.M.]

ROME, July 6.—[By Atlantic Cable.] "God's will be done. Who would have believed it, when, only ten days ago, I was presiding over a public consistory?" murmured feebly Pope Leo, as he felt himself, late last evening, sinking into a sleep which lasted about three hours until excruciating pain brought the dying Pontiff back to consciousness. He groaned and complained of pains on both sides of the thorax. Tenderly Dr. Lapponi, assisted by Pope Leo's valet, Pecentre, and the physician's second assistant, De Castro, lifted the frail form, and changing the position, succeeded in giving the patient some relief.

Though hovering on the brink of death, the life of the Pontiff is still prolonged by means of strong stimulants and concentrated nourishment, and while he is still alive his wonderful vitality may again resist and conquer the attack of this illness. Late last evening, after the excitement of the ceremony of the last sacraments was over, the Pope seemed less restless, partly soothed by the religious service and partly by a dose of chloral, which was given to him in considerable quantity.

The Pontiff is lying on a small bed drawn up to a window overlooking the piazza of St. Peter's. The only picture in the room is an antique Madonna, and the sole ornament a great ivory crucifix.

The interior of the Vatican during the early hours of this morning testifies to the conviction that the passing of Pope Leo is very near. The courtyard of St. Damaso is filled with the carriages of the Cardinals. Cardinal Satolli drove to Rome from Frascati tonight, the beautiful carriage horses covered with dust and perspiration. In the cortile are also drawn up the carriages of many notables. Servants and messengers hurry across the court with bundles of huge wax tapers and with the robes of the ecclesiastical dignitaries, who are waiting within the palace. The antechambers of the palace were all through the night thronged with the priests of the church, high noblemen and members of the diplomatic corps. Telegrams of inquiry have been received from several of the monarchs of Europe.

### SPECULATING ON SUCCESSOR.

All kinds of speculation are already in circulation as to the probable successor to the throne of St. Peter. Opinions are much divided, owing to many interests which will be affected according to the choice made by the Sacred College. The first question the Cardinals will have to solve will be whether the conclave shall be held in Rome or outside of Italy. It is believed that the supporters of the idea of abandoning Rome will be even fewer than in the conclave held after the death of Pius IX, when 32 out of 37 Cardinals voted in favor of Rome. The second question will be whether the next Pope must be an Italian of a foreigner. It is generally believed that he will be an Italian, because, in view of the struggle between the church and the state since the fall of the temporal power and the creation of a united Italy, all the clergy, as well as the Clerical party and even foreigners, think that an Italian Pope can protect better than a stranger the advance of the religious and political interests of the church.

The candidates chiefly spoken of are Cardinal Rampolla and Crdinal Serafino Vannutelli. They are both representatives of the Conservative policy, but are bitter antagonists of each other. Cardinal Rampolla is a very warm Francophile, while Cardinal Vannutelli is averse to the policy inaugurated by the pontifical Secretary of State. The most probable Liberal candidates are Cardinal Bishop Agliardi and Cardinal Prieste Satolli, whose breadth of views and love of modern ideas have been strengthened during his stay in America. The most probable religious candidates are Cardinal Prieste Gotti, who would carefully avoid mixing up in politics, and Cardinal Priesta Angelo di Pietro, who also has the desirable prerequisite of old age, being 75 years of age. All these candidates live in Roma, but a strong party which might include a good many foreign Cardinals advocates the election of a Cardinal who is not a member of the Curia, such as Cardinal Sata, Patriarch of Venice; Cardinal Ferrera, Archbishop of Milan, both Intransigeants of Cardinal Capecelatro, Archbishop of Capua, who is perhaps the most learned member of the Sacred College and has conciliatory ideas.

It is believed that the first vote will be merely a test, in which nobody will be elected, but it will be used to see which way the wind blows. It is considered certain that if Cardinal Rampolla sees the impossibility of succeeding to the pontifical throne, he will throw all his strength in favor of an outsider, with a view to preserving his candidacy for the next conclave. Under these circumstances, it is supposed that Cardinal Oreglia, dean of the Sacred College, will be chosen, as he is 75 years of age, and lately had a serious attack of pneumonia.

All these plans, especially those drawn up by the cardinals of the Curia, may be disturbed by the attitude of the cardinals coming from outside Rome, principally foreigners. Things might be pushed to such a point as to induce a portion of the Italians from the provinces to ally with the foreign cardinals, in which case alone there might be a possibility of a foreign Pope.

However, no French or Spanish cardinal could command the votes of the Germans or English, or vice versa; so that if an opportunity arises for a foreign cardinal to be chosen, the most authoritative members of the college think that the only one who could obtain the prescribed majority is Cardinal Gibbons.

### HOURGLASS OF LIFE.

CONDITION DURING SUNDAY.

[BY DIRECT WIRE TO THE TIMES.]

ROME, July 5.—[Exclusive Dispatch.] The condition of the Pope grew much worse this morning, though during the night he succeeded in sleeping comparatively well. Chloral and caffeine were administered by the mouth, in order to strengthen the heart. But His Holiness refused to have either injected. The weakness and exhaustion were becoming augmented, notwithstanding the efforts being made to keep up the Pontiff's spirits. The only ailment which the patient has been able to take has been a little broth or sips of oil with the yolk of eggs beaten up with sugar. His Holiness refuses to take wine, though the doctor has advised him to do so in order to aid the secretions of all the organs, which are depressed, owing to the weakness of the heart.

The gravest indication of the serious condition of the Pope is that Dr. Lapponi, on going home after having spent the night at the Vatican, informed his family that he would not again return home until the disease had resulted one way or the other. The doctor took with him his evening dress, which, according to etiquette, he will have to put on immediately after the death of the Pope, should his illness terminate fatally.

### FIRST SUNDAY BULLETIN.

[BY THE ASSOCIATED PRESS—P.M.]

ROME, July 5.—The first official bulletin issued at 11:30 o'clock this morning says:

"Dr. Lapponi is deeply concerned by the condition of the Pope. He had a consultation with Dr. Mazzoni, who confirmed the diagnosis previously made by his colleague of senile pulmonary hepatization. Dr. Mazzoni approved the treatment already commenced. The general condition of His Holiness is grave on account of the age of the patient, although for the moment it is not alarming."

Dr. Mazzoni will visit the Pope again this afternoon, when a second bulletin will be issued. Dr. Lapponi will not again leave the Pope's bed chamber. Count Camille Pecci went to the Vatican this morning, where he will spend the day. The other members of the Pecci family are hourly informed of the Pope's condition by special messengers.

### WORSE TOWARD NOON.

[BY THE ASSOCIATED PRESS—P.M.]

LONDON, July 5.—A dispatch to the Reuter Agency from Rome, sent at 3:15 p.m., says: "Toward noon the Pope's condition became slightly worse. Dr. Mazzoni says: 'The illness tends to develop, but although the Pope's condition is serious, no alarm need be felt at present.'"

The Exchange Telegraph Company announces that the condition of His Holiness is very grave, and that death may occur at any moment.

### TOLD HIS LAST WISHES.

[BY THE ASSOCIATED PRESS—P.M.]

ROME, July 5.—Contrary to expectation, no bulletin on the Pope's condition was issued this afternoon. The Pontiff calmly gave directions concerning his last wishes this morning.

### PREPARING FOR THE END.

[BY THE ASSOCIATED PRESS—P.M.]

ROME, July 6, 7:20 p.m.—At this hour the Pope is sinking so fast that it has been considered best to gradually inform him of the gravity of his condition, in order that he may prepare for his last communion, which will be administered tonight with the participation of all the cardinals who are now in Rome, and also the whole of the pontifical court.

The Pontiff is still conscious. He finds his breathing has been somewhat relieved by inhaling oxygen. There is still some hope that he may survive the night.

### SIGNED BULLETIN.

[BY THE ASSOCIATED PRESS—P.M.]

ROME, July 5, 8:45 p.m.—The following bulletin was issued at 8:40 p.m.:

"Since morning, the Pope's weakness has increased slightly, his pulmonary condition is unchanged, his breathing is somewhat rapid, and his pulse, which is weaker, is not irregular. His temperature is less than normal. His Holiness is perfectly conscious.

[Signed) "LAPPONI,
"MAZZONI."

### AT THE ELEVENTH HOUR.

[BY THE ASSOCIATED PRESS—P.M.]

ROME, July 5, 11 p.m.—The condition of the Pope at this hour, though still grave, is not so serious as it was this afternoon. Dr. Lapponi thinks the danger of a catastrophe during the night has been averted.

In these days, when the life of the venerable Pope Leo hangs by a thread, the excitement and perturbation which prevails within the Vatican is intense. While the illustrious patient lies in a quiet chamber, assiduously and affectionately watched and attended by his favorite physician, Dr. Lapponi, and his trusted valet, Pecentre, the rest of the vast palace is in a state of continual unrest. Telegrams are following each other in quick succession from foreign powers, high church dignitaries or individuals, and are being read or answered by a busy staff of secretaries. Carriages are driving up incessantly to the court of St. Damaso, in which the apartments of the Pope open. Ecclesiastical dignitaries of various ranks are standing in anxious crowds about the doors of the palace, in the hope of obtaining the latest news. Monsignors are hurrying to and from the palace, all making anxious inquiries, and all sorts and conditions of men are waiting about the doors or in the vast piazza in front of St. Peter's, seeking scraps of intelligence.

The Swiss guards, in their brilliant black, red and yellow uniforms, keep pacing up and down before the portals, receiving the inquiries with their customary imperturbable calmness.

Cardinal Oreglia di Santo Stefano first sent his secretary this morning to inquire and look for the apartment which His Eminence, in his capacity as Cardinal Camerlingo, will occupy after the demise of the Pope, when he takes the reins of the pontifical power during the interregnum. Later, the cardinal himself went to the Vatican and had a long conversation with Cardinal Rampolla. It seems that Cardinal Oreglia will choose as his apartment the rooms next to the hall in which the Pope usually receives the congregations of the cardinals, and which is called the Loggia of Raphael, from the name of the painter. If the condition of Pope Leo becomes much worse, Cardinal Oreglia will sleep at the Vatican tonight.

Many members of the diplomatic corps called today on Cardinal Rampolla, including the French Ambassador, all anxiously asking for the latest news.

Baron Von Rothenham, the Prussian Minister, showed Cardinal Rampolla a telegram from the German Emperor, expressing His Majesty's deepest regret on learning of the Pontiff's illness and the hope of a speedy recovery, and asking to be kept continually informed by telegraph about the condition of His Holiness.

Cardinals Gotti, prefect of the propaganda, and Di Pietro, the prodatari, both had long interviews with Cardinal Rampolla. A fact significant of the anxiety among the officials at the Vatican, as well as the Sacred College is that the Marquis Sacchelli, the high steward of the palace, with his son as coadjutor and Commendator Mannucci, who directs the temporal affairs of the Vatican, are continually in attendance, the last-named having the responsibility of the preparations regarding the summoning of a conclave in the event of the Pope's death.

Monsignor Pieferri, the Augustinian monk, who holds the office of confessor to the Pope, and Cardinal Serafino Vannutelli, the Grand Penitenalary, have been requested to keep themselves in readiness to be called should Pope Leo's illness take a still more serious turn. Cardinal Vannutelli's office consists of administering the last communion to the dying Pontiff.

The condition of His Holiness at 11 o'clock tonight, though still grave, is not as serious as late this afternoon. Dr. Lapponi administered camphor caffeine through the mouth, as one experiment of injection did not prove successful. Pope Leo saying he could not bear it. The amelioration resulting from the camphorized caffeine was so marked that the Pontiff called first his nephews and then his private sec-

(CONTINUED ON SECOND PAGE.)

# STRUGGLE IN FLOOD.

## *Big Cloudburst Kills Pleasure Seekers.*

### *Torrential Rain Falls at Oakford Park, Penn., and Walls of the Dam Give Way.*

### *Narrow Ravine With Its Car Barns and Restaurant Swept by the Fierce Torrent.*

### *From Fifty to Seventy-five Lives Supposed Lost—Deaths from Seizing Live Wires.*

[BY THE ASSOCIATED PRESS—P.M.]

GREENSBURG (Pa.) July 5.—A cloudburst of immense proportions striking in the vicinity of Oakford Park this afternoon, created a flood that caused much loss of life and property. It is known that at least 20 persons perished, and rumors place the number of dead at more than one hundred, but up until a late hour tonight only two or three bodies have been recovered, the dead having been washed to the banks of the little creek that runs parallel with the park. The names of those known and those believed to have been drowned are:

MISS GERTRUDE KEEFER, aged 19, of Jeanette.

EDWARD O'BRIEN of Latrobe, an employe of Brown Ketcham Company, here.

JOSEPH EVERLY of Indianapolis, Ind.

LUCY KRIM of Jeanette.

COUNCILMAN JOHN LIGHT, wife and two children, of Greensburg.

At 3 o'clock rain began to fall in torrents in the vicinity of the park and spread over a territory covering probably ten miles. Half an hour later the cloudburst occurred. The waters in the lake north of Oakford Park began to swell, and Manager James McGrath, believing that there was danger of a final break in the great walls of the dam, hurried among the crowds of pleasure seekers, who had gathered under the roofs of the skating rink, the merry-go-round, the theater, the bowling alleys and other amusements in fear of the water should the walls break, and warned them to run to the hills. On both sides of the grounds there are high hills, the park being located in a ravine about a fourth of a mile wide and and a mile long.

Those protected from the rain did not want to leave, and until McGrath and his assistant entered each building in turn and simply drove the crowds out into the rain did they realize the danger. Half an hour after the building had been cleared of people the waters mounted the wall of the dam, and within five minutes water to the depth of five feet was flowing the entire length of the wall. The park or ravine was studded with buildings, and the merry-go-round, the laughing gallery and other amusement places were twisted about, and all but the dancing pavilion and large lunch stands were knocked from their foundations.

The rain continued to fall in torrents, and about 4 o'clock forty feet of the wall of the dam to the eastward gave way with a crash. The flood beat down the ravine with a roar that was heard for two miles. A half-mile down, at the junction of the Greensburg and Jeanette and Park car lines, the car barns are located. The entrance gates to the park were lifted, and with the force of a pile-driver the large posts were hurled by the waters against the barn. Beyond were located the small waiting-room, and on the track was standing a car laden with people on their way from Greensburg and Jeanette. The electric storm had rendered the power south of here useless, and the motorman was unable to move the car.

The flood struck the waiting-room, containing probably about a dozen people. A number of them struggled to a point of safety, but in the excitement that followed, it is not positive how many were lost. The street car was caught and swept into the creek, and was whirled and tumbled about. A number of the people in the car jumped off, and there are conflicting stories as to the number of persons who were carried with the car.

Among those who were dashed into the flood was C. M. McClain of Greensburg, an expert swimmer. Cries for help from two unknown women brought McClain to their side, as they were struggling in the water, and grabbing both about the waist he kept their heads above the water as the three were carried in the direction of Jeanette by the raging tide. The brave fellow held to the women for a mile, and then, exhausted and ready to sink, he released his hold, and the women sank. It was with the greatest difficulty that he managed to get to shore. It is believed that fully ten people who were in the car were drowned.

Standing on the platform near the waiting-room were a man and his wife whose names have not been learned. When the flood came, the husband escaped, but the wife was carried away. It is said that the couple resided at Jeanette.

Late tonight, many of those who were first reported as belonging to this place and missing turned up here, and it is now believed that no more than four or five people of this place went down in the flood.

The damage done by the cloudburst in the vicinity of Greensburg will not

(CONTINUED ON SECOND PAGE.)

# MOBS HOLDING EVANSVILLE.

*Blacks and Whites Shooting Each Other on Sight.*

*Murder of Patrolman Leads to Determined Jail-break.*

*Negro Assassins Sent to Vincennes. Militia Ordered Out. Police Make Arrests.*

[BY THE ASSOCIATED PRESS—P.M.]

EVANSILLE (Ind.) July 6.—At 1 o'clock this morning, this city is in the hands of a mob. Troops have been ordered out by the Governor to protect the jail, which is surrounded by two thousand men. Two negroes have been killed in the race riot which is rampant. The crowd around the jail, incensed at the murder of a policeman by a negro, is shouting death to all negroes. The negro murderer has been secretly removed to Vincennes, but the mob refuses to believe it, and is trying to tear down the jail. Stone masons in the mob are chiseling out the bars of the windows, and a battering ram is being used.

A white boy named Logan has been shot by a negro. An unknown negro woman has been killed and several negroes have been severely injured. A company of negroes, armed with rifles is marching through the streets threatening to kill all white people. They have just broken into a hardware store and secured all the arms and ammunition. Three business men have just been fired on, and are now organizing and arming a party to exterminate the negroes.

1:30 a. m. The militia has been ordered out, and within half an hour will be at the jail. A telegram has just been received by Capt. Blum of Company E to get the men together as quickly as possible and to protect the prisoners at the jail at all hazards. After the mob has dispersed they will begin to run down the riotous negroes. Almost every hardware store in the city has been broken into by the citizens, and not a man can be seen on the streets who is not armed. These police officers who are not on duty at the jail or the station houses are patrolling the streets with rifles.

The streets present a scene of wild disorder. Frightened women are hurrying to their homes, afraid to venture on the side streets. Negroes are reported gathering at several points. The police are powerless to preserve order. The entire force is not sufficient to cope with the crowds around the jail.

JAIL IS ENTERED.

LATER:—The steel bars of the jail windows could not withstand the rain of blows from the battering ram of the mob. At 1 o'clock this morning the crowd swarmed in and began a search for the murderer. Police Capt. Brennick tried to check their advance by turning the hose on them. When he appeared at the window holding the nozzle a rain of bullets was sent through the window. The captain retreated, and no further attempt was made to keep the mob out. A mob of 500 white men, heavily armed, is now marching through the streets of the city where negroes would likely be found. Shots are heard constantly. It is rumored that another negro has been shot in First street.

Early last night, when the mob that surrounded the jail was told that the negro murderer had been taken away, a committee composed of five citizens was selected to go through the jail. The mob clamored for the men, but the police refused to grant the request. After being in the jail for some time the committee addressed the crowd and told them the negro was not there. Dr. William Gilbert, the chairman of the committee, tried to calm the assemblage, but his voice was drowned in shouts of "Go get the nigger." The people refused to believe that the negro had been removed from the city. The crowd shouted "Death to the negroes!" and the police fear they will murder all the negro prisoners indiscriminately.

THE START OF IT.

The race riot last night was the immediate outcome of the shooting of Patrolman Massey Friday night by Lee Brown, a negro. Brown and another negro had engaged in a quarrel and Brown had sworn to kill his antagonist. He ran toward his home to secure a revolver, and Patrolman Massey, hearing of the trouble, lay in wait for Brown. As the negro came back, armed, and hunting his enemy, Massey stepped from a doorway and laid his hand on Brown's shoulder. Brown turned quickly, and shot the patrolman in the abdomen. The officer, as he lay on the sidewalk, fired at Brown and wounded him dangerously. The negro fell, and the two fired at each other as they lay on the pavement, emptying their revolvers.

Excitement has been intense, and after the arrest of Brown the jail has been guarded night and day. Last night a lynching was feared, as the mob that surrounded the jail during the night was held at bay only by the ready weapons of dozens of deputies. The negro now lies in the jail at Vincennes at the point of death from his wounds. The jail is being guarded by armed deputies who will remain on duty all night. Patrolman Massey died last night from his wounds.

3 a.m.—The crowds on the streets are increasing, and firing can be heard in all directions. Disorder and rioting are everywhere, and every one of the thousands on the streets is carrying his life in his hands. The police are being cheered for numerous arrests of the negroes they are now making. Every time a negro is taken into custody the police are applauded, and hundreds of people are following the wagon. A whole patrol-wagon load of negroes was picked up in Water street a few minutes ago, and about 200 shots were fired as they passed up Main street. The mob is going through the streets looking for negroes. The Ace Hotel had to close its doors tonight because all of its colored servants became panic-stricken and ran away.

At 2:45 this morning the jail is still surrounded by 500 persons. A mob of 500 white men, armed with rifles and revolvers, is scouring the city looking for negroes and shooting into well-known negro resorts. The jail presents a battered appearance. One window has been crushed in, the bars and stone copings are gone, a second window is wrecked where the battering ram went through the walls, and bullet marks by the dozens can be seen on the walls. Whether the mob is leaving any dead behind is not known, as every one flees before the crowd, and no search has been made for the dead. The mob does not stay to inspect the result of its work.

After the mob had been in the jail only a few minutes word was brought that a gang of negroes was congregating at Budd Fruit's saloon, No. 416 Upper Fourth street, and was firing from windows and the roof upon the whites as they passed. The mob immediately decided to bombard it. A hundred or more armed men, upon command, fell into line and marched from the jail and up Fourth street into the Market square, halting in front of Fruit's place. Negroes were to be seen below and at most of the windows, but they quickly dispersed o[illegible] of the mob.

Then, upon command of the leader, a volley of 100 shots was fired into the building, completely wrecking it. It was known at the time that there was a large number of negroes in the saloon. It is thought that many of them were hid in the large building surrounding the saloon. Several are reported shot, but no dead bodies have been brought in.

After leaving the wrecked place of Budd Fruit, the mob of desperate men, swelled to between three and four hundred, ran down Sycamore street. Bystanders, seized with the mob fever, joined them. At First and Sycamore streets an attack was made on the store of Boetticher & Kellogg.

This was repulsed by an employé of the company, who declared that the store contained no more guns. The crowd then passed to Water street, where the lack of negroes seemed to rankle the men. Some one yelled, "On to Baptisttown," where many negroes live. The march on Baptisttown was begun, with the unarmed men howling for guns.

On Main street, near Fifth, some one yelled that the store of J. M. Bush & Co. should be attacked. His suggestion was immediately answered by a rush on the plate-glass front. In two minutes the door was forced open and the big windows shattered by gun barrels. Policemen rushed up and drove the mob away. About this time (3 a.m.) the men were still crying for victims.

The mob rushed to Wilerding's gun store and forced its way in. Ten minutes later the mob had three hundred additional guns. Boxes of cartridges were grabbed, and the march to Baptisttown, where the negro colony lives, was resumed.

4 am.—The race riot began growing still worse at 4 o'clock this morning. The police who were sent after the mob, which started for Baptisttown to blow up the negro colony, telephoned back that they were powerless, as the mob was armed with rifles and they had only revolvers. Just after dawn the mob began bombarding the houses of colored people in Baptisttown and the police had reports that many persons were wounded in the battle that followed, and that there are probably some deaths. The police obtained no names. There is an unconfirmed report that several houses hav sbeen blown up. Up to this time (4 a.m.) the emilitia has not rallied, but efforts to get it together are in progress.

## BULGARIANS FOUND DEATH.

OSKUB (European Turkey) July 5.—In a conflict between Turkish troops and Bulgarians near Vodena, 46 miles north of Salonica, the latter had ten killed and the Turks two wounded. The dead Bulgarians wore uniforms bearing badges inscribed "Liberty or death."

## MRS. CRANSTON DEAD.

GALVESTON (Tex.) July 5.—[Exclusive Dispatch.] Mrs. Dolla Cranston, who was shot Friday night by her son-in-law, Albert H. Jernymus, died tonight. H. Jernymus is under arrest for the murder.

## Maj. Justus Schubert.

BERLIN, July 5.—Maj. Justus Schubert, military editor of the Kruz Zeitung, is dead. He accompanied Gen. Lee's army during the Civil War in America, as an observer of the operations and wrote extensively, interpreting the military lessons to be drawn from them.

## Where East Meets West.

"I say, Billy, look at that!"

"Who's your friend, any how,"

"Well, that's the first one ever I saw!"

These were a few of the milder expressions of surprise that were heard the length of Chestnut street yesterday afternoon between 1:30 and 1:45 by everybody it appeared, except the object of them. That object was strolling down the north side of the way, the picture of self-satisfaction. And well might he be complacent, for in him the Occident and the Orient met. He was a full-fledged Chinaman, in the traditional native Celestial costume, was smoking a Havana cigar, wearing a Panama hat and carrying a Gladstone bag!—[Philadelphia Press.

# GLORIOUS DAY IN MEXICO.

*Fourth of July Celebrated With Enthusiasm.*

*Americans Free from Arrest Even When Intoxicated.*

*Gen. Powell Clayton's Family and Some Personals—Death of Lazarus M. Kaiser.*

[BY DIRECT WIRE TO THE TIMES.]

CITY OF MEXICO, July 5.—[Exclusive Dispatch.] Independence Day was ushered in Friday night by a ball at the American Club, chiefly for members and their families, but a few invited guests were present. The club premises were decorated with the Stars and Stripes, tropical plants and cut flowers, artistically arranged. At midnight the dancing was interrupted, and the first moments of the Fourth were signalized by all present singing "America." The Fourth opened cloudless, with blue sky overhead, which was very welcome after the preceding day's rain and storm. The Tivoli Eliseo was elaborately decorated with flags, Mexican and American, the exquisite garden spots were full of bloom and the entire pleasure grounds alive and picturesque with the American element. Not less than six thousand English-speaking people were present, including hundreds of Mexicans and British, all apparently alive to the fact that the Fourth of July is not exclusively an American institution, but is of significance to all liberty-loving people.

President Diaz and party were guests of honor, and the President was particularly interested in the athletic games of the American teams. At the exercises Ambassador Clayton presided. He spoke briefly and patriotically and aroused much enthusiasm. The military band was present as a compliment from the Mexican government. Bombs and rockets were fired off. Speeches were made by Fenton R. McCreery, first secretary of the American Embassy, and Col. A. J. Peeler, a newspaper editor. The Declaration of Independence was read by W. W. Blake, senior journalist of the American colony, Chairman J. B. Prisble, and the committee was congratulated on the faultless arrangement of the mammoth celebration, which was typically American, and especially significant, because in a foreign country that followed American precedents in her own struggle for independence, framed her Constitution on the basis of the Constitution of the United States, and whose better element, whose thinking men regard America as the firmest friend of this republic. From 9 o'clock in the forenoon till 7 in the afternoon the Tivoli was thronged, and during the day numerous sports were furnished, such as races, pole-vaulting, basket-ball matches and tug-of-war, including American, Mexican, British and Canadian contestants. Last night in the large salon of the Tivoli the celebration was brought to a close.

Reports from outside the capital indicate widespread observance of the day. At places like Guadalajara and San Luis Potosi, the municipal authorities virtually turned over the town to the Americans, detailed the garrison bands to play American airs and ordered that no American be arrested, even if intoxicated. The plazas of many places were decorated by the municipal authorities with Mexican and American flags.

## AMBASSADOR CLAYTON'S FAMILY

United States Ambassador Powell Clayton and his daughter, Baroness Moncheur, wife of the Belgian Minister at Washington, start in a few days by rail to New York. The Baroness will sail from New York to Brussels to rejoin her husband, who is on a vacation trip to Europe, and the Ambassador will proceed to Washington. Gen. Clayton had intended to depart yesterday, but his change of plans gave the American colony an opportunity to have the distinguished diplomat at the colony festivities yesterday.

## EX-MINISTER JONES.

Alfonso Lancaster Jones, ex-Minister of Mexico at the Court of St. James, returned with his family yesterday. He has been succeeded by Gen. Pedro Rincon Gallardo, who is on his way to London. J. N. Navarro, Mexican Consul-General at New York, with his family, arrived Tuesday to spend the summer months at this capital.

## L. M. KAISER DEAD.

While en route to Los Angeles, Lazarus M. Kaiser died Wednesday. He was on his way to Los Angeles in connection with the reported finding of oil lands, on the property of his family. When the train reached San Juan del Rio, Kaiser was taken suddenly ill, and died on the train as it reached Silao. Deceased was born at Claiborn, near Mobile, in 1845, but the greater part of his life was spent at San Luis Obispo, Cal., where he founded the Commercial National Bank. The remains were brought back to this city, where they were embalmed, and last night the party started for the old home to bury the deceased. He leaves a widow, two sons and two brothers, the latter successful business men at this capital. The party will go directly to San Luis Obispo.

## GEN. MIER'S OATH.

Gen. José Mier, Wednesday, took the oath of office of Assistant Secretary of the War Department.

## THE ESPERANZA SOLD.

The long-discussed purchase of the Esperanza gold mine at El Oro, State of Mexico, was consummated Wednesday. The Esperanza Company sold to the Guggenheims, who purchased not only all shares of a testamentary nature at the fixed price of 1500 pesos silver per share, the 2000 shares held by the Mendes and Spalberg families, but also other government standing shares to complete 3000. Delivery of the total holdings of the Esperanza is to be made by the 15th of this month. The Guggenheims are acting in behalf of a London company organized with a capital of $500,000 to purchase and operate the mines. Arrangements have been almost completed for the sale of the Jesus Maria mine at Baguerachic, in the State of Chihuahua, to Americans whose names are withheld until the deal is consummated. The price paid will be 10,000,000 pesos. The production of the mine is conservatively estimated at 1,000,000 pesos.

About a month ago the State Department at Washington, through Judge Penfield, the solicitor, broke the corner in the silver market. When the Mexican government recently deposited the amount of the Pious Fund payment with the American Ambassador, subject to the draft of the United States, the department was confronted with the necessity of turning the money into American currency. The silver brokers who were watching the matter wanted a heavy fee to make the conversion, but Penfield's idea was to turn the Mexican silver into Philippine money. Director Roberts at relatively small expense had the seventy tons of silver transferred to the Washington Mint.

## VERA CRUZ SUIT.

Suit was commenced in the United States Circuit Court at New York yesterday by John A. Alexander of Philadelphia against Alfred Bishop Mason of New York and Mexico involving the construction of the Vera Cruz and Pacific Railway of Mexico. The plaintiff seeks to have the Federal Court compel Mason to appear and approve of all contracts made and account for all stocks, bonds and cash received in connection with the equipment of the road. The plaintiff claims the profits were fully two millions in gold. The defendant has had nothing to say thus far.

A cable received yesterday by Samuel Brothers of this city from Besser, Wachter & Co., London, states that a new telephone company, with subterranean system, has been incorporated in England for operations in this city, J. Silsens, engineer and concessionary of the company, will sail for Mexico the middle of this month.

## MAKES NEW RECORD.

**Immigration for Fiscal Year Approximates One Million—Twenty-five Per Cent. of Number Illiterate.**

[BY DIRECT WIRE TO THE TIMES.]

NEW YORK, July 5.—[Exclusive Dispatch.] Frank P. Sargent, Commissioner of General Immigration, sat in his office yesterday studying figures.

While the figures are not yet completa, it is known the total immigration for the fiscal year ended June 30 will approximate 1,000,000, and may go above that mark. The largest in any previous year was in 1882, when the total was 788,992. The figures for the first eleven months of the year just closed were far in excess of the total for 1882.

Sargent said: "The time has come to stop undesirable immigration. If Congress does not provide more stringent regulations and restrictions, the future holds dangers for the country. The immigration we are now getting is not in sympathy with our form of government, and will not assimilate. A large proportion of the people we are receiving are illiterate. The immigration for May was 127,541, an increase of 20,502 over May of last year. And whence comes this human flood? Is it the old desirable immigration that helped to build up the country? Germany for May sent us only 6440, Sweden 2626, Ireland 8334, but 37,728 came from Italy, 32,709 from Austria-Hungary, and 17,897 from Russia. We were able to deny admission to but 1127. With a provision excluding illiterates, such as we wanted inserted in the immigration statutes enacted by the last Congress, one-fourth of the total would have been shut out."

## OBITUARY.

### A. F. Cass.

DENVER (Colo.) July 5.—News was received in this city today of the death of A. F. Cass, first vice-president and general manager of the Colorado Fuel & Iron Company. The news came from Redstone, Colo., where former Chairman John C. Osgood has a summer home and where Cass was staying.

### Hanna Mine Fire Checked.

DENVER (Colo.) July 5.—A Republican special from Hanna, Wyo., says it is believed that the fire in the mine which was the scene of the recent explosion and consequent heavy loss of life has been placed under control. The work of removing the debris from the main slope is progressing favorably. It is not believed, however, that an attempt will be made to remove the bodies of the entombed miners before several days have elapsed.

# FLOODS.

(CONTINUED FROM FIRST PAGE.)

be less than $250,000. Brush Creek rose higher than ever before, and washed away everything along its banks. Scores of people barely had time to escape from their houses, so sudden was the rise in the stream.

## DEATH IN SHOCKING FORMS.

[BY THE ASSOCIATED PRESS—P.M.]

PITTSBURGH (Pa.) July 5.—A telephone message from Jeanette received tonight says that from fifty to seventy-five men, women and children perished by the cloudburst at Oakford Park today. The majority were drowned, or had their lives beaten out against the rocks and others pere electrocuted.

Today, at least 500 persons were at the park seeking relief from the heat. When the storm burst, the greater number sought the hillside, preferring the shelter of the forest trees to the park buildings, because they did not care to be below the level of the dam and but little above the dry-season level of Brush Creek. When the dam broke, a solid wall of water twenty feet high rushed down and completely filled the narrow ravine, with its car tracks, car barn and restaurant. In front of the car barn stood a car containing from fifty to seventy passengers, many of them seeking to return to Jeanette, others using it as a temporary shelter. With the immense body of water behind it, the crest of the flood bore down with irrestistible force. As it swept down the narrow ravine it carried with it the loaded street-car and the crowded restaurant.

The flood was filled with men, women and children struggling for their lives. The poles carrying the heavily-charged trolley wires were uprooted and strown along the ground. In a number of instances—how many is not yet known—the victims of the flood, grasping anything that might save them from the fury of the water, seized the trolley wires and met death by being electrocuted, instead of being drowned. Several bodies have already been recovered that show that death was the result of this cause.

## DISASTER AT IRWIN.

[BY THE ASSOCIATED PRESS—P.M.]

IRWIN (Pa.) July 5.—The sudden rising of Brush Creek tonight caused by the cloudburst and the breaking of the Oakford dam caused damage in this vicinity of several hundreds of thousands of dollars and considerable loss of life.

So sudden was the rise in the stream that the people living along the banks had barely time to run to the hills. Many houses and other buildings were swept away. The water is still rising, and at 9 o'clock the entire freight station at this place was washed from its foundations and carried down the stream, taking with it the Irwin bridge, the steel bride on the Youghiogheny branch and the iron bridges to the freight yards. Five loaded coal-cars on the bridges were swept down the stream.

## NO GERMAN CUBAN CLAIMS.

BERLIN, July 5.—The German Foreign Office says the report that Germany intends to present to the Cuban government claims for indemnity for losses sustained by Germans during the recent war is untrue.

## AT NEW YORK HOTELS.

NEW YORK, July 5.—[Exclusive Dispatch.] At the Holland, M. L. Wicks, Jr.; at the Cadillac, Miss Kirkpatrick; at the Criterion, D. W. Coyle, H. D. Knight; at the Victoria, C. G. C. Johnston, W. L. Kuehn; at the Everett, H. A. Lemis, Miss Lemis; at the Murray Hill, J. S. M. Hill of Pasadena.

## LEHIGH PIER BURNED.

NEW YORK, July 5.—Fire today destroyed Pier H of the Lehigh Valley Railroad Company in Jersey City. The pier was used almost exclusively for the storage of flour, and $100,000 worth of the staple was consumed. The total damage is $250,000.

# DIGGING UP EGYPT'S PAST.

*Important Discoveries by Prof. Petrie at Abydos.*

*Ten Temples Unearthed Which Cover All Ages.*

*Confirmation of Herodotus's Statements Found—Iron and Fine Ivory Carvings.*

[BY DIRECT WIRE TO THE TIMES.]

LONDON, July 5.—[Exclusive Dispatch.] Prof. Flinders Petrie has given some account of the past season's excavations at Abydos. In the cleaning of the old temple site of over several acres there were revealed at a depth of about twenty feet, ten successive temples, ranging in age from about 500 to about 5,000 years B. C., thus enabling the changes from age to age through the whole of Egyptian history to be seen.

At one spot the separation of these buildings was an affair of anatomy rather than of spadework. Mud and brick walls were so commingled with the soil that incessant section cutting with a sharp knife was the only way to discriminate the brickwork. Often only a single course of bricks or a thin bed foundation of sand was all that told of great buildings which had existed for centuries.

The main result, as regards religion, is the discovery that Osiris was not an original god of Abydos. The jackal, the god of Vpuaut, and then Khentamenti, God of the West, were honored here until the twelfth dynasty. The most striking change is seen about the fourth dynasty, when the temple was abolished, and only the great hearth for burnt offerings is found, full of votive clay substitutes for sacrifices. This exactly agrees with the account of Herodotus that Cheops had closed the temples and forbidden sacrifices.

This materialising of history is made more real by the finding of an ivory statuette of Cheops of the finest work, showing for the first time the face and character of the great builder who made Egyptian government and civilisation what they were for thousands of years after.

Discoveries of civilization of the first dynasty, at the beginning of the kingdom, throw more light on what is already known from Prof. Petrie's works. In the royal tombs of Abydos of Menes, the founder, there is a part of a large globular vase of green glaze, with Menes's name inlaid in purple. Thus polychrome glazing is taken back thousands of years before it was proved to be known to exist. There are also several pieces of this age in the highest art of delicate ivory carving, especially the figure of an aged King, which, for subtlety of character, stands in the first rank of such work, and is comparable to the finest work of Greece and Italy. The earliest monarchy must now be reckoned as equal to that of any later age. Such technical fine art and pottery forms and material quite unknown in Egypt also belongs to this remote age. It proves to be identical with that in Crete of the late Neolithic age.

This fresh connection illustrates the trade economy of the period. A camel's head, modeled in pottery, takes back its relation to Egypt some four thousand years. Hitherto, no trace of a camel appeared before Greek times. The ivory carving of a bear also extends the fauna of early Egypt. The great fort long known as Shunet Es Zebib is now connected with the records. Another fort was discovered between Shunet and Coptic Deir, which is in the third fort. These buildings prove to have been fortified residences of the Kings of the second dynasty, whose seals were found in the dwelling rooms of a later age. There are some decrees of the fifth and sixth dynasties and also the oldest example of iron yet known, which is of the sixth dynasty.

HANNA SELLS HIS BUSINESS.

*Friends Say He Will Retire or Else Go in for Political Life.*

[BY DIRECT WIRE TO THE TIMES.]

NEW YORK, July 5.—[Exclusive Dispatch.] It is reported tonight that Senator Hanna has practically disposed of all his business connections and will either retire or devote all his time to political matters. Several of his close friends declare the latter will be his future life work.

His steamship lines, his iron ore lines, his coal mines and his street railways have been disposed of effectually. In fact, it was stated today that the only tangible property possessed at the present time by the M. A. Hanna Company is office furniture.

For a long time the business affairs of Senator Hanna have been a source of worry to him. It has been his ambition to devote all his time to public affairs. One by one the Hanna properties have been got rid of. The iron-ore business of the M. A. Hanna Company, together with the steamship lines and Hanna furnaces, were disposed of to the United States Steel Corporation, his coal mines to the Pittsburgh Coal Company and his street railway to the Cleveland Electric Railway Company.

# POPE LEO.

(CONTINUED FROM FIRST PAGE.)

retary, and adjusted some personal affairs, which are pending.

WHAT THE DOCTOR SAYS.

Dr. Mazzoni and Dr. Lapponi think the danger of a catastrophe occurring tonight has been averted. Indeed, they hope that unless there is heart failure they will be able to keep their august patient alive for a few days longer, especially if he will willingly consent to observe the rules and prescriptions. This, however, is more difficult, as His Holiness now preserves his full consciousness and argues and discusses his doctors' prescriptions. The latter fearing to endanger by contradiction, are sometimes at a loss how to proceed. The Associated Press saw Dr. Mazzoni this afternoon on his return from consultation at the Pope's bedside. The doctor said:

"The situation this time is really grave, in view of the great age of the patient and his state of extreme weakness. However, the case is not desperate, especially with a man having such unexpected reserves of energy and vitality, which, at the age of 93, indeed astonishing. The exact cause of the Pope's illness is pernicious pneumonia, but His Holiness has not the least idea that he is attacked by any organic disease. In fact, he was up in bed when I went to the Vatican and was seated in his usual arm chair, where I am accustomed to see him every time I visit the palace.

"He believes the oppression of the chest and the accompanying difficulty of breathing are merely the result of extreme weakness. As soon as he saw me, His Holiness repeatedly urged me to turn my attention to the best means of facilitating his strength. He said was all he required, some little fresh air. Now and then he has recourse to his inveterate habit of snuff-taking, saying that he finds very refreshing.

"The weakness of the patient and his short and irregular breathing are gradually approaching to gasping, the only external symptoms of a serious nature, but, as I said before, Pope this morning was full of life and would not take a grave view of his own case. When I left him His Holiness said: 'Come again soon. I want to give you a better reception.'"

LAST COMMUNION ADMINISTERED.

During the afternoon the strength of the Pontiff began to fail him rapidly, and his condition became so grave that it appeared that only a few hours of his life remained to him. It was therefore deemed wise to administer him the last grave condition, and this was done with every precaution. Pope Leo XIII was thus prepared for his last communion, which was administered tonight with the participation of all the cardinals now in Rome, and the whole of the pontifical court.

The solemn, yet gorgeous ceremony of administering the last sacrament took place at the bedside of Pope Leo. The central figure was the dying pontiff, whose long life's journey is almost over, calmly preparing to enter Dark Valley. His pale and emaciated face, almost as white as the pillow on which it rested, showed how much of life except the brain, glimmered always his most striking feature.

Around the bed were grouped the Noble Guards in their glittering uniforms, the Knights of the Cloak and Sword, in their picturesque and rich costume of black with white ruffles, the twenty-five of the cardinals or more members of the Sacred College who were present in Rome, some of the venerable figures in their flowing crimson robes, the whole forming a scene of rich, yet subdued splendor, a fit subject for the pencil of a Rembrandt. The whole of what is known as the pontifical family, headed by the cardinal Rampolla, and including all the private chamberlains, were present. Nearest to the bed stood the commanding, tall figure of the Cardinal Vicar Penitentiary, Signori Vannutelli, one of the Pope's confessor to hear the last confession of the dying Pontiff.

The priest apostolic appointed, bearing the viaticum to give the last communion and the extreme unction, assisted by the Grand Penitentiary, Pope Leo feebly recited the Creed of Faith, as formulated by the Council of Trent, and finally the form of absolution; and the plenary indulgence in articulo mortis was solemnly pronounced by the Grand Penitentiary. The heads of the various religious orders, who were also granted the Pope the special indulgences which they have the privilege of conferring. Then came the following prayers for a passing soul, part of the gospel, the Lord's prayer. As the last words died away, the Pontiff raised on their knees, the Pontiff made the sign of the cross with his transparent fingers with a last effort, pronounced in scarcely audible words his benediction on the whole College and on all present, and then sank back on the pillows. The eyes, scarcely a fearless eye in the whole assembly, the echo of the Pope's last words was still ringing through the vaulted chamber, when suddenly there was a slight stir in the assembly, broken now and again by murmured prayers or a pause of emotion.

In a portion of the Loggia of Raphael, adjoining the papal apartments, were the families of Count Camerata Pecci and Count Mastai, Pope's nephews. It is stated that owing to the serious illness of Count Camerata the proposed visit of Duke Emmanuel to Paris will be postponed indefinitely.

## PERSONAL.

J. C. Hughes, a mining man of Arizona, is at the Angelus.

Dr. C. W. Hibbard, a San Francisco physician, is registered at the Westminster.

R. H. Tarkington, a tourist from Farnham, Surrey, Eng., is at the Angelus.

J. B. Cottle, a wine owner of Napa, was among yesterday's arrivals at the Van Nuys Broadway.

Robert Davidson of Glasgow, Scotland, is at the Angelus, on a tour around the world with his family.

Capt. J. A. Mellon, one of the well-known Colorado River pilots and steamboat men, is in the city from Yuma, Ariz.

Rev. Jerome S. Tubbs has returned to his family next Wednesday for two weeks' vacation at his country home at Rincon, near Carpinteria.

H. W. Frank of the firm of Frank & Frank, has returned from an extended eastern trip, in which he visited the principal cities of that portion of the country.

D. E. Heller, superintendent of the Heckla and Arizona mines at Globe, Ariz., is at the Van Nuys. He comes from Douglas, Ariz., where the Copper Company's smelter is located.

Rev. J. J. Nesbitt, vicar of Grantham, Sittingbourne, Kent, England, arrived at the Angelus yesterday. Mr. Nesbitt is a writer and one of the well-known elocutionists of England, the author of several standard works on the elocutionary art. He is making an extended tour of the world.

Redondo

Fine dancing pavilion and auditorium. Free dancing Tuesday and Thursday evenings. Grand display July 4th. Fine fireworks display July 4th and 5th.

NOW OPEN.

Finest dance hall and auditorium on the coast. Free dancing Tuesday and Thursday evenings. Grand display July 4th. Fine fireworks display July 4th and 5th.

Read at once for illustrated catalogue.

Further particulars apply to

REDONDO IMPROVEMENT CO.,

A. H. Jones, Agent,

217 W. Second St., Los Angeles,

Or on the grounds at Redondo.

TENTS FOR RENT.

Tent Ci

# IN CANADA'S CROPS BRITISH FIND HOPE.

[BY DIRECT WIRE TO THE TIMES.]

OTTAWA, July 5.—[Exclusive Dispatch.] Official bulletins now being issued, together with reports received by railway companies, indicate that the largest crop ever harvested in Western Canada will be gathered this year. No more satisfactory reports have ever been received than those now coming in, and it is stated that the crop conditions in the West are as nearly perfect as possible.

It may readily be understood that a record harvest this season will be of incalculable benefit in many ways to the whole of Canada. Manitoba and the Northwest Territories are receiving so vast an army of newcomers that the amount of land at present under cultivation is 20 per cent. greater than last year. In the province of Manitoba alone, 3,757,173 acres are under crop, an increase over last year of nearly a million acres.

The spring bulletin of the Manitoba Department of Agriculture, just issued, makes it clear that, with the continuance of good weather, Manitoba will be in a position to announce next fall the greatest crop in the history of that province. The same conditions prevail throughout the Territories; also the crop reports of the Canadian Pacific Railway, made up from telegraphic news from all parts of the West, show that the prospect there for a record crop was never better. It is conservatively estimated that upward of ninety million bushels of wheat will be the amount of the present year's yield in Manitoba and the Territories, and that, with no untoward happenings, this estimate may be exceeded by 10,000,000 bushels when the returns of the harvest are all in.

In the opinion of Canadian industrial leaders and all whose fingers are upon the commercial pulse of the country, the outlook for this country is satisfactory. Another great crop successfully harvested means not only continued prosperity, but the speedy peopling of the Canadian West. There are said to be thousands in Great Britain who are prepared to come to Canada upon receipt of favorable reports from the groups of their countrymen who are here to spy out the land.

# MEN AND MEATS BURN AT ST. JOE.

[BY THE ASSOCIATED PRESS—P.M.]

ST. JOSEPH (Mo.) July 5.—The main building of the Hammond Packing plant was destroyed by fire this afternoon. The loss is estimated as high as $500,000. It is entirely covered by insurance. Two men lost their lives in the flames. One of them is reported to be Charles Miller, fire marshal at the plant. This could not be verified. Three men were injured.

For a time the entire stock yards district was threatened. By hard work the Nelson Morris plant, 300 feet north of the Hammond plant, was saved, and this saved the Swift plant, which is north of the Nelson Morris building.

The carcasses of 4500 hogs, 1500 cattle and 1200 sheep were burned. Nearly 100,000 pounds of oleomargarine was destroyed. The contents of the smokehouse were consumed. The entire north building, measuring 120x400 feet, and ranging in height from five to seven stories, was gutted. It was with the greatest difficulty that the south building was saved. The origin of the fire is a mystery.

The machinery and buildings were covered by insurance to the amount of $550,000, and the stock was insured for about $600,000.

The insurance on the buildings and machinery amounts to $650,000, which probably represents the full amount carried by the Hammond company on this part of its plant, but the $600,000 on the stock represents not the entire amount desired, but all that could be obtained on the stock. Insurance was written by foreign companies in France and Germany, and even Japan. The policies range from $30,000 down to as low as $2500.

# "FROZEN" FURNACES COST GRANT MONEY.

[BY THE ASSOCIATED PRESS—P.M.]

DENVER (Col.) July 5.—James B. Grant, chairman of the Executive Committee of the American Smelting and Refining Company, estimates the damage at the Grant and Globe smelters, caused by the unexpected strike of employés at $25,000 to $30,000.

All but two of the eleven furnaces in use were "frozen" and the ore will have to be cut out before the furnaces can again be used.

President Charles F. Moyer of the Western Federation of Miners says that he does not think it will be necessary to call out the miners of the State in support of the smeltermen. The failure of the Legislature to pass an eight-hour law is given by the strikers as the cause of the trouble, and the company is accused of using improper means to defeat legislation. A large force of police is guarding the smelters in this city, and no serious disturbance has occurred, though twelve men have been arrested for disorderly conduct and making threats.

## OMAHA BARBER BOSSES.

**DISSATISFIED WITH UNIONS.**

[BY DIRECT WIRE TO THE TIMES.]

OMAHA (Neb.) July 5.—[Exclusive Dispatch.] It is given out semi-officially that one of the biggest barber shops in Omaha, which has hitherto employed none but union men, will next week discharge all its old men and install non-union ones in their stead. And it is said that other leading shops of the city are contemplating taking similar action in the near future.

Only a short time ago, the boss and journeymen barbers of Omaha signed a new scale, but the bosses have become very dissatisfied with existing conditions, and are disposed to do something to correct them. It is understood that the Business Men's Association, which includes the leading industrial, financial and mercantile institutions in Omaha, has promised to stand back of the bosses who employ non-union men and to give them sufficient patronage to more than offset any they might lose by the action they contemplate taking.



*PACIFIC SLOPE.*

# LOSSES AT WHEATLAND.

*Smouldering Waste in the Business District.*

*Residence Section Also Damaged to Considerable Extent.*

*French Ship's Remarkable Voyage—Suicide Prevented by Heart Disease.*

[BY THE ASSOCIATED PRESS—P.M.]

WHEATLAND, July 5.—Where, yesterday, stood handsome business blocks and residences, today there is but a smouldering black waste. Less than five years ago Wheatland was visited by fire, and the loss reached nearly a quarter of a million dollars. While the property loss from yesterday's fire will not be so great, the disaster will be harder to overcome, in that the residence district suffered more extensively.

The only business buildings left standing on Front street is the I.O.O.F. building and the Farmers' Bank, and the latter suffered to the extent of $2000. The following are the losses, as near as can be ascertained at this time:

M. V. Sparks, six buildings, $12,000, insurance $5000.

E. E. Beddan, lumber yards, $2000, insurance $2000; residence, $250, fully insured.

William Carney, American Hotel, [illegible] insurance $3000.

J. M. Gardner, livery stable, $2000, insurance $1500; residence, $3000, insured.

I.O.O.F. building, damage $3000, insured fully.

C. W. Mahon, damage to dry goods.

F. W. Anderson, stock damaged $200; Farmers' Bank, $2000, fully insured.

Four Corners' printing plant, $2500, insurance $1500.

[illegible] Howell, grocery, $6000, insurance $4500.

Dr. R. S. Brown, drug store, $7500, insurance $3000.

Dr. Melton, drug store, $300, no insurance.

A. C. Stagner, hardware stock, $350, insured.

[illegible] F. Baun, residence and contents, fully insured.

[illegible] M. Muck, residence, $2000, insured.

[illegible] Boehers, residence, $1000.

John Hineman, three buildings, $2500, insured.

W. H. Stone, two residences, barn and outbuildings and contents, loss [illegible] insurance small.

Mrs. C. Justice, two buildings, $1000.

Baptist Church, $2000, insurance $1500.

[illegible] Wallis, two buildings and [illegible] goods, $3000, insurance $1250.

[illegible] Johnson, postoffice fixtures, $350, insured.

[illegible] F. Stenson, household goods, $200, insured.

[illegible] G. Bowane, household goods, $500, fully insured.

[illegible] Fiesel & Riechers, barn and contents, $1000.

[illegible] R. Blackford, household goods, $500, insurance $200.

Besides those enumerated, a great many suffered damage to household goods by removal and breakage. A considerable amount of goods was lost at the depot freighthouse. Four freight cars were destroyed on the sidings, one loaded with general merchandise and [illegible]

# SONORA SAFE FOR A TIME.

*State Department Finds no Basis for Mexican Consul's Report.*

[BY DIRECT WIRE TO THE TIMES.]

TUCSON (Ariz.) July 5.—[Exclusive Dispatch.] The United States has escaped another grave diplomatic tangle within the past week. A few days ago the Mexican government had evidence to question the friendliness of her sister republic. Word had come to the City of Mexico that a filibustering army was being recruited in Arizona, with the avowed intention of invading the Mexican State of Sonora, there to establish a new republic, with the ultimate intention of annexation to the United States.

The Mexican foreign office sent word warning to the Mexican Minister to the United States; he laid it before the State Department; by the Secretary of State it was referred to the Department of Justice; by the Attorney-General advices were transmitted by telegraph to the United States Attorney for Arizona, in Tucson. This last-named official was instructed to investigate, with the aid of the United States Marshal for the district, and to use every means for ascertaining what might mean an assault at arms upon a friendly power. The territorial capital, Phoenix, was specified as the center of the revolutionary movement, so thither the government's attorney hurried. Phoenix appeared very quiet under the circumstances and it took hard work to run the disturbance down.

It seems that, a few months ago, P. K. Hickey, a well-known business man, was conversing with friends on the subject of the treatment of American railroad men in Sonora. With some warmth, he averred that "Some day, we'll simply have to go down there and annex the country to the United States." He went no farther with his incendiary remarks; ind

PACIFIC SLOPE.

# LOSSES AT WHEATLAND.

*Smouldering Waste in the Business District.*

*Residence Section Also Damaged to Considerable Extent.*

*French Ship's Remarkable Voyage—Suicide Prevented by Heart Disease.*

[BY THE ASSOCIATED PRESS—P.M.]

WHEATLAND, July 5.—Where, yesterday, stood handsome business blocks and residences, today there is but a smouldering black waste. Less than five years ago Wheatland was visited by fire, and the loss reached nearly a quarter of a million dollars. While the property loss from yesterday's fire will not be so great, the disaster will be harder to overcome, in that the residence district suffered more extensively.

The only business buildings left standing on Front street is the I.O.O.F. building and the Farmers' Bank, and the latter suffered to the extent of $2000. The following are the losses, as near as can be ascertained at this time:

M. V. Sears, six buildings, $12,000, insurance $800.

E. E. Seldon, lumber yards, $5000, insurance $2000; residence, $500, fully insured.

Wilson Carney, American Hotel, loss $3000, insurance $2000.

J. M. Gardner, livery stable, $5000, insurance $2500; residence, $3000, insurance $2000.

I.O.O.F. building, damage $3000, insured fully.

C. F. Mahon, damage to dry goods, $1000, fully insured.

F. V. Anderson, stock damaged $250, Farmers' Bank, $2000, fully insured. Four Corners' printing plant, $3500, insurance $2500.

J. F. Sewell, grocery, $6500, insurance $3500.

Dr. E. S. Brown, drug store, $7500, insurance $3000.

B. Mellon, drug store, $300, no insurance.

A. C. Stagner, hardware stock, $350, insured.

J. F. Bunn, residence and contents, $4000, fully insured.

J. S. Mack, residence, $2000, insured.

A. Walters, residence, $4000.

John Sussman, three buildings, $5000, insurance small.

T. S. Stone, two residences, barn and outbuildings and contents, loss $4000, insurance small.

R. C. Justice, two buildings, $1000.

Church, $3000, insurance $1500.

J. J. Wallis, two buildings and household goods, $3000, insurance $1250.

J. Hanson, postoffice fixtures, $250, no insurance.

S. Swanson, household goods, $200, no insurance.

P. C. Swane, household goods, $500, no insurance.

Fred & Riechers, barn and contents, $4000.

C. Blackford, household goods, $200, insurance $600.

Besides those enumerated, a great many suffered damage to household goods by removal and breakage. A considerable amount of goods was lost in the depot freighthouse. Four freight cars were destroyed on the sidings, one filled with general merchandise and another with flooring. The lumber was valued at $700. Many people are homeless, but are being cared for by their fortunate neighbors.

The town today is thronged with people from near-by towns and country viewing the ruins. The burned district will be rebuilt, and some are only waiting for their losses to be adjusted before commencing building operations.

## ROCKEFELLER WOULD SELL.

EVERETT SMELTER A BURDEN.

[BY DIRECT WIRE TO THE TIMES.]

TACOMA, July 5.—[Exclusive Dispatch.] His agents are negotiating the sale of the Everett smelter, owned by John D. Rockefeller. It will pass under the control of the independent miners of Eastern Washington, Idaho and Montana, who are anxious to break away from the American Smelting and Refining Company, known as the Smelter Trust. The Everett smelter was built twelve years ago by Rockefeller, following his purchase of the Monte Cristo mines from Leigh Hunt, now partner of the Korean Emperor in the development of Korean gold mines. Both the mines and the smelter have been a white elephant to Rockefeller, who has expended over a million dollars more than the total receipts. The Monte Cristo ores were found very base, requiring most expensive possible treatment to extract precious metals from them, making the margin of profit small.

The Tacoma smelter has been the most successful of any in the West since it passed under control, several years ago, of D. O. Mills and associates, owners of numerous mining properties in Alaska and Idaho. This fact has encouraged Charles Sweeney, a mining man of Spokane, who heads the syndicate now negotiating for the Everett smelter.

# LODGING-HOUSES BURN WITH FATAL EFFECT.

SOME OF GOV. PARDEE'S PROPERTY AT OAKLAND DESTROYED.

**Three-story Brick Waldorf Takes Fire from the Burning Arcata—Latter's First Floor Goes Down With Three Firemen and One Burns to Death.**

[BY THE ASSOCIATED PRESS—P.M.]

OAKLAND, July 5.—One fireman killed, two badly hurt and nearly $60,000 damage to property was the destruction wrought by a fire shortly before daybreak today. While the department was extinguishing a blaze in the old plant of the Oakland Electric Light and Power Company, another alarm rang for a fire in the Arcata lodging-house, a three-story frame near the City Hall. The place was like a match box, and in five minutes was a mass of flames. The firemen were early on the scene, and Hosemen Frank Parker, A. A. Sicotte and E. J. Barr were ordered into the first floor to play a stream. The floor fell in, carrying down the hosemen. Parker was pinned down by timbers, and his companions, after trying to release him, were compelled to abandon him to his fate. He was burned to death.

The fire communicated to the Waldorf rooming-house in the rear, and ruined it. The Arcata House is a total loss. It was a cheap lodging-house, which last night had thirty-one inmates, and the police think all did not escape. There is no means of tracing them.

The Waldorf was a three-story brick used for housekeeping apartments. All the lodgers left their effects. It was the property of Gov. George C. Pardee, and the loss is $40,000, covered by insurance. The Arcata was formerly the property of the late Dr. Pardee, the Governor's father, and was recently sold by the widow to Woodward & Watson, who, it is presumed, were acting for W. G. Henshaw. The building was to have been torn down to be replaced by a big brick structure.

Plinn Ford, the lessee of the Waldorf, lost $5000; C. W. Cole, saloonkeeper, $2000; Mrs. Evans, furniture, etc, $1500. There were also numerous small losses. The fire started in a restaurant under the Arcata, from a pot of overturned grease.

## UNION ISLAND CONFLAGRATION.

INSURANCE MEN HARD HIT.

[BY THE ASSOCIATED PRESS—P.M.]

SAN FRANCISCO, July 5.—The insurance companies were hard hit by the great grain fire on Union Island, near Stockton, last Thursday, for the losses they will be called on to pay will aggregate nearly $150,000. It was one of the most disastrous crop conflagrations ever experienced in California. Between 7000 and 8000 acres were burned over. The fire-fighters finally succeeded in staying the flames at nightfall, and saved a large area of grain. But the men were comparatively few in number, for the only inhabitants of the island are those who are employed on the farms.

The fire has raised a new question in the minds of the insurance men as to taking of risks on fields in such isolated situations. The rate of standing crop insurance for the short term is 4 per cent., but as islands are so few in California, no distinctive survey has ever been made for them by the underwriters. The Union Island loss has impressed upon them, however, that there is an additional element of risk in insuring fields which are not of easy access to people who might turn out to fight the fires.

## COWARD GOES INSANE.

TRIES TO KILL A FRIEND.

[BY THE ASSOCIATED PRESS—P.M.]

SACRAMENTO, July 5.—William M. Coward, who formerly was a large land owner near Woodland, went suddenly and violently insane this afternoon on the Yolo bridge, while riding in a buggy with a friend from the Washington side of the river. He grabbed his friend by the throat and tried to strangle him, but the friend got away.

Coward then drove into this city and stripped himself stark naked while sitting in the buggy. The police were called, and as he is a big, powerful man, it took half a dozen men to subdue him before he could be taken to the station.

## SHOT BILL SMITH.

CONSTABLE GRAHAM IN PERIL.

[BY DIRECT WIRE TO THE TIMES.]

DOUGLAS (Ariz.) July 5.—[Exclusive Dispatch.] As a result of the fatal shooting of Bill Smith, the outlaw, by Constable Date Graham, there is fear at midnight of a serious riot. Friends of Smith threaten to organize and take Graham from the armed guard of fifty men, if Smith dies as a result of his injury. Capt. Thomas Rinning of the Arizona Rangers has forty armed and determined officers patrolling the vicinity of Graham's home to prevent further bloodshed.

Graham claims Smith is the man who shot and killed Constable Tom Vaughn and wounded Graham May 16 of this year, and says he shot to avenge Vaughn's death. Those who saw the shooting state that Graham and Smith passed on opposite sides of the street. Graham rushed over and ordered Smith to throw up his hand. Smith started to draw a gun, but Graham was too quick and shot him fatally in the neck. A cordon of officers took Graham home, and other officers had to fight their way to the hospital with Smith, where he lies dying.

At midnight it was claimed Graham shot the wrong man, and Smith's friends are believed to be getting ready to make an attempt to take Graham from the Arizona Rangers. Graham says Smith certainly is the man who killed Vaughn and wounded him (Graham.) He says he has been waiting for a chance to capture Smith. When Vaughn was killed, the two officers were trying to arrest Smith. He pulled his gun instantly and shot both, making his escape in the darkness. He was hunted for, but no one recognized him except Graham.

## FIRE AT SANTA ROSA.

DESTROYS RAILROAD PROPERTY.

[BY THE ASSOCIATED PRESS—P.M.]

SANTA ROSA, July 5.—A fire started this afternoon in the freight warehouse of the California Northwestern Railroad. A heavy wind was blowing, and the flames spread rapidly to the passenger depot, burning several cars filled with freight, in its course. The depot and warehouse were rapidly consumed.

The fire swept across Fourth street and destroyed the Western Hotel, a large two-story frame building; Peterson Bros.' large warehouse, which was filled with dried fruit and other things. Several dwellings and a large stable belonging to the Santa Rosa Tanning Company, and 400 cords of tanbark were next consumed.

The estimated losses are: Northwestern Railroad Company, $60,000; Western Hotel, owned by J. B. Doda, occupied by A. Cottini, $3500; Peterson Bros.' warehouse and ice plant, owned by Santa Rosa Bank, $10000; Santa Rosa Tannery, tanbark, $3500; residences and other buildings, about $5000; Onepius & De Geusa, $6500; damage to Hopper warehouse, $1500.

## KILLING AT JOHNSON.

STABBED MAN SHOOTS MEXICAN.

[BY THE ASSOCIATED PRESS—P.M.]

PHOENIX (Ariz.) July 5.—Monroe Clifford, superintendent of the Dragoon Mining Company at Johnson, in the mountains south of Willcox, shot Leandro Martinez between the shoulder blades, killing him instantly, Friday afternoon. Martinez had been discharged, was drinking and disturbing other workmen. He met Clifford in front of Fiege's store. An argument followed, and the Mexican pulled a dirk and stabbed Clifford in the left breast. Clifford ran into a store, secured a revolver, firing four times, the Mexican having his back to him at the last shot.

Clifford went at once to the hospital at Tucson, and will recover, though his wound narrowly escaped being fatal. Friends of Clifford, who accompanied him to Tucson, say his conduct was fully justifiable, though the report of the Coroner has not yet been learned. Clifford is a son of former Superintendent W. J. Clifford.

## STREET CAR HELD UP.

CONDUCTOR CHASED BY ROBBER.

[BY THE ASSOCIATED PRESS—P.M.]

TACOMA (Wash.) July 5.—Early this morning, three highwaymen held up a South Tacoma street car and robbed the car men and four passengers of $100 in money and three watches.

The conductor was chased half way across the Tacoma-avenue bridge by one of the highwaymen and brought to a standstill by shots from a revolver.

## FRENCH SHIP'S HARD VOYAGE.

STORMS AND A MUTINY.

[BY THE ASSOCIATED PRESS—P.M.]

SAN FRANCISCO, July 5.—The French ship Duchess de Barry has arrived here 270 days from Cardiff, after an unusually eventful voyage. Shortly after leaving Cardiff, the Duchess encountered a series of storms which dismantled the vessel. Added to the troubles of the captain caused by the boisterous elements was the mutiny of eight of the Duchess's crew, which compelled her commander to put into Capetown for repairs and to ship men to take the places of the mutineers, who were tried and punished by the Cape courts.

The Duchess was obliged to proceed short-handed to Hobart, not enough seamen being obtained at Cape Town to properly man the vessel. At Hobart the crew was completed and the ship proceeded here, arriving last night after a voyage of 88 days from the Tasmanian port.

## HEART DISEASE, NOT ROPE.

OLD MAN'S STRANGE ENDING.

[BY THE ASSOCIATED PRESS—P.M.]

REDDING, July 5.—Near Ono, yesterday, Samuel Lockhart was found dead in an orchard with a rope suspended over him, as though he had planned to hang himself. He lay outstretched upon the ground beneath the hangman's noose. Heart disease had opportunely prevented his making use of it.

He was 70 years of age and an old settler, and despondent because of the infirmities of age.

## RODE THROUGH FIRE.

AUTO SPURT OF LEVY'S.

[BY THE ASSOCIATED PRESS—P.M.]

SANTA CRUZ, July 5.—Mr. and Mrs. W. P. Levy of San Francisco had an exciting experience during an automobile trip from San Francisco Friday. They rode through a forest fire near the Hotel De Redwood for several hundred yards. The fire was on all sides of them, so they had to dash through it for safety.

Mrs. Levy had her hair on one side singed and the wheels of the machine were scorched.

## PIONEER MILL MAN KILLED.

RUN OVER BY RACE HORSES.

[BY THE ASSOCIATED PRESS—P.M.]

SANTA CRUZ, July 5.—Brad Morrell, a pioneer mill man of this county, was killed at Boulder Creek yesterday by being run over during the horse races. While horses were racing, he stepped from the sidewalk to cross the street, and did not hear the warning of his danger.

Morrell was knocked about thirty feet, and received injuries which resulted in his death. He was about 65 years of age, and was among the earliest setlers of Boulder Creek.

## SLOPE BRIEFS.

**San Francisco Realty Sales.**

SAN FRANCISCO, July 5.—The sales of real estate in this city for the first half of 1903 exceeded in amount the sales of any previous half year in the history of the city. There were recorded 3441 sales, representing $25,738,185, or $1,718,016 more than the total for the last half of 1902.

**Lost from Houseboat.**

NAPA, July 5.—Eva, the 5-year-old daughter of Mr. and Mrs. Thomas Russell, fell from their houseboat last night and was drowned.

**Victim of Oil Stove.**

SAN FRANCISCO, July 5.—Mary Gonzales, a young woman who was burned through the explosion of a small oil stove yesterday, is dead. She came from Stockton about a month ago.

**B. AND O. BLAZE.**

CHICAGO JUNCTION (Ohio) July 5.—Sixty-five loaded cars, the transfer house and a number of smaller buildings, the property of the Baltimore and Ohio Railway, were destroyed by fire today; loss, $200,000.

## ON THE WATER FRONT.

PORT SAN PEDRO, LOS ANGELES

[REPORTED DAILY FOR THE TIMES.]

ARRIVED—SUNDAY, JULY 5.

Schooner Prosper, Capt. Johanneson, 14 days from Everett.

Schooner William Nottingham, Capt. Taylor, 18 days from Everett.

DUE AT THIS PORT.

From Portland, steamer South Portland.
From Seattle, steamer Santa Barbara.
From San Francisco and way ports, steamer Santa Cruz, July 7; steamer Coos Bay, July 11.
From Aberdeen, schooner [illegible].
From Aberdeen, schooner Halcyon.

TO LEAVE—SUNDAY, JULY 6.

For San Francisco, steamer Lakme.
For Tacoma, barkentine Portland.
For Tacoma, schooner Philippine.
Tuesday, July 7—For San Francisco, via way ports, schooner Santa Cruz.
Saturday, July 11—For San Francisco, via way ports, steamer Coos Bay.

The steamers Hermosa and Warrior make regular daily trips to Santa Catalina Island and return.

MOVEMENT OF "MOSQUITO" FLEET.

ARRIVED—SUNDAY, JULY 5.

Launches O. K. and Fashion, from Long Beach with passengers, and returned.

SAILED.

Power-boats Borden and Columbus, for a cruise off Point Fermin, and returned with [illegible] for local dealers.

Power-boat May, Capt. Manha, for a cruise off Long Beach and Redondo, with pleasure party, and returned.

Eighteen sailboats, for Santa Catalina Island, Point Fermin, Redondo and Newport, and returned with fish for local dealers.

LIST OF VESSELS IN PORT.

SUNDAY, JULY 5.

| Name and Destination— | Location. |
|---|---|
| Str. Coquille River, S. F. | So. Pac. wharf |
| Str. Redondo, San Francisco | So. Pac. wharf |
| Str. Robert Dollar, S. F. | So. Cal. wharf |
| str. Lakme, San Francisco | S. W. wharf |
| Str. Falcon | Banning wharf |
| Tug Sea Witch | Wood wharf |
| Bkt. Portland, Tacoma | Bilun wharf |
| Brig Tanner, Seattle | Crescent wharf |
| sch. Philippine, Tacoma | So. Cal. wharf |
| Sch. Prosper, Olympia | San Pedro wharf |
| Sch. Falcon | So. Pac. wharf |
| Sch. William F. Witzman, Tacoma | K.-Cuzner wharf |
| Sch. Lora Bibbin, Umpqua River | K.-Cuzner wharf |
| Sch. Gen. Port Orford | Salt Lake wharf |
| Sch. Caroline, Umpqua River | K.-Cuzner wharf |
| Sch. C. S. Holmes, Gray's H. | Hilun wharf |
| Sch. Chas. E. Falk, Gray's H. | Crescent wharf |
| Sch. Wawona, Wallapal H. | Salt Lake wharf |
| Sch. Transit, Gray's Harbor | So. Cal. wharf |
| Sch. Beulah, Umpqua River | K.-Cuzner wharf |
| Sch. Expansion, Tacoma | Outer Harbor |
| Sch. Prosper, Everett | S. W. wharf |
| Sch. William Nottingham, Everett | Outer Harbor |

SAILING FOR SAN PEDRO.

| Name and From— | Number days out. |
|---|---|
| Str. Santa Cruz, San Francisco and way ports | 1 |
| Str. South Portland, Portland | 4 |
| Str. Santa Barbara, Seattle | 4 |
| Sch. Ludlow, Tacoma | 12 |
| Sch. Samar, Port Madison | 8 |
| Sch. Alvena, Astoria | 9 |
| Sch. Coquelle, Bandon | 9 |
| Sch. Halcyon, Aberdeen | 7 |
| Sch. Albert Meyer, Aberdeen | 7 |
| Sch. Sophie Christenson, Aberdeen | 6 |
| Sch. Alvena, Columbia River | 9 |
| Sch. Fred E. Sander, Aberdeen | 5 |
| Sch. Cecilia, Seattle | 4 |
| Sch. Salvator, Marshfield | 2 |
| Sch. Stimson, Port Ballard | 2 |

TIDE TABLE FOR SAN PEDRO.

| | | High. | Low. |
|---|---|---|---|
| Monday, | July 6 | 8:13 a.m. | 1:42 a.m. |
| | | 7:29 p.m. | 1:52 p.m. |
| Tuesday, | " 7 | 9:04 a.m. | 2:31 a.m. |
| | | 7:56 p.m. | 2:44 p.m. |
| Wednesday, | " 8 | 9:32 a.m. | 3:54 a.m. |
| | | 8:31 p.m. | 3:19 p.m. |
| Thursday, | " 9 | 10:04 a.m. | 3:27 a.m. |
| | | 9:07 p.m. | 3:52 p.m. |
| Friday, | " 10 | 10:36 a.m. | 3:55 a.m. |
| | | 9:40 p.m. | 3:23 p.m. |
| Saturday, | " 11 | 11:06 a.m. | 4:22 a.m. |
| | | 10:20 p.m. | 3:57 p.m. |
| Sunday, | " 12 | 11:36 a.m. | 4:46 a.m. |
| | | 10:39 p.m. | 4:33 p.m. |

PORT ITEMS.

ALONG THE WATER FRONT.

WEATHER: Clear at 5 p.m.; wind south, velocity 13 miles.

The schooner Prosper brought a cargo of 850,000 feet of lumber consigned to the Southwestern and Southern California companies; the schooner William Nottingham brought a cargo of 1700 railroad ties and 125,000 feet of lumber consigned to local wholesalers.

John Lindstrom, the Tacoma shipbuilder, has signed contracts to construct two steam schooners for Beadle Bros. of San Francisco, one at a cost of $85,000 and the other for $80,000. It is learned on good authority that the vessels will be engaged in the lumber traffic between San Pedro, San Francisco and Puget Sound points.

Charles Brown has replaced E. H. Crangle in command of the schooner Oakland.

The American steamer Santa Cruz has sailed from San Francisco for San Pedro with ten tons of merchandise consigned to the Pacific Coast Steamship Company.


# Still a Few Slightly Used Pianos At Half Prices

**If half the price of a piano is worth your saving, come and select one of these. You'll get an instrument almost as good as new—upright style, in perfect condition and with our guarantee. Some of the best makes in the world, and they'll give you the same service as if you paid full price.**

**Exchange them any time for one of our other instruments, and we'll allow full purchase price.**

*A limited number of good square pianos—$35 to $75.*

SOUTHERN CALIFORNIA MUSIC CO.
332-334 South Broadway

"The Quality Store"

# TODAY

....BEGINS THE GREAT

# Semi-Annual Clearance Sale

Those who know our methods do not need a special invitation to come and buy. Others are informed that fake schemes are never indulged in here. All goods marked in plain figures. No reductions in price of uniforms or full dress suits

Special Cut Prices On Boys' Suits For Vacation

| | | | |
|---|---|---|---|
| $10.00 Men's Suits for | $ 8.50 | $2.50 Trousers for | $2.00 |
| $12.00 Men's Suits for | $10.00 | $3.00 Trousers for | $2.50 |
| $12.50 Men's Suits for | $10.50 | $3.50 Trousers for | $3.00 |
| $15.00 Men's Suits for | $13.00 | $4.00 Trousers for | $3.50 |
| $18.00 Men's Suits for | $15.00 | $4.50 Trousers for | $4.00 |
| $20.00 Men's Suits for | $18.00 | $5.00 Trousers for | $4.50 |
| $22.00 Men's Suits for | $20.00 | $6.00 Trousers for | $5.00 |
| $25.00 Men's Suits for | $22.00 | $6.50 Trousers for | $5.50 |
| $28.00 Men's Suits for | $25.00 | $7.00 Trousers for | $6.00 |
| $30.00 Men's Suits for | $27.00 | $7.50 Trousers for | $6.25 |
| $32.00 Men's Suits for | $28.00 | | |
| $35.00 Men's Suits for | $30.00 | | |

MULLEN & BLUETT CLOTHING CO.
FIRST AND SPRING.


# PITH OF NEWS FROM THE MIDDLE WEST.

[BY DIRECT WIRE TO THE TIMES.]

CHICAGO, July 5.—[Exclusive Dispatch.] Chicagoans enjoyed clear skies today and found great relief in the lower temperature after the sweltering days of last week. The maximum temperature was 72 degs. at 9 a.m. and the minimum 64 at 6 a.m. At 8 o'clock tonight, the mercury recorded 68 degs. Scattering rains were reported at points on the Great Lakes.

REPORT OF MORTALITY.

The Department of Health reports 563 deaths for last week, of which 72 were due to pneumonia, 60 to consumption and 11 to typhoid. Twenty-seven deaths were the result of violence and there were 12 suicides.

LOLITA ARMOUR HAS MEASLES.

Lolita Armour, Dr. Lorens's patient, whom he came all the way from Vienna to cure of hip-joint dislocation, has the measles.

GAS IN THE STUMPS.

[BY DIRECT WIRE TO THE TIMES.]

ST. PAUL, July 5.—[Exclusive Dispatch.] Prof. George P. Frankforter of Minnesota University announces the discovery of a new illuminating gas which can compete with coal gas, in the stumps of the great Douglas fir forests, which cover thousands of square miles of the prairie Northwest. A new turpentine can also be produced from the same source. Prof. Frankforter says that every fir stump burned by settlers represents a loss of $200.

VETERAN'S PITIFUL CASE.

[BY DIRECT WIRE TO THE TIMES.]

TOLEDO, July 5.—[Exclusive Dispatch.] Charles Voss, a veteran of the Civil War, now an inmate of the State Insane Hospital, will soon come into possession of nearly $25,000 back pension money. Voss was made insane by a false charge of desertion entered against him in the War Department records, which was afterward corrected. His case is hopeless.

WAS QUIETLY WEDDED.

[BY DIRECT WIRE TO THE TIMES.]

SOUTH HAVEN (Mich.) July 5.—[Exclusive Dispatch.] Bessie May Sites, daughter of George L. Sites, paying teller of the First National Bank of Chicago, was quietly wedded to John H. Dresbach here yesterday.

ST. JOE ENTERTAINS.

[BY DIRECT WIRE TO THE TIMES.]

ST. JOSEPH (Mich.) July 5.—[Exclusive Dispatch.] This city entertained fully 6000 Chicagoans yesterday, all the steamers that could be pressed into service making double trips. During the week, thirty-one Chicago couples were married here.

KANSAS' HOT-AIR WELL.

[BY DIRECT WIRE TO THE TIMES.]

INDEPENDENCE (Kan.) July 5.—[Exclusive Dispatch.] Kansas has a hot-air well near Dexter, in Cowley county. The first well drilled there is producing gas, but this second well, while showing a pressure of 125 pounds and a flow of 7,500,000 cubic feet a day, sends up a product which cannot be induced to burn.

TO ST. LOUIS BY TROLLEY.

[BY DIRECT WIRE TO THE TIMES.]

ST. LOUIS, July 5.—[Exclusive Dispatch.] Unless there is an unexpected hitch, it will be possible within the next five years to travel from Chicago to St. Louis by electric cars, and, if desired, visit every town or city of importance on the way. This estimate is based on the present rate of construction. Lines are projected or under construction between Springfield and Carlinville, Decatur and Champaign and Springfield, at Decatur, and Bloomington, Bloomington and Peoria, Springfield and Decatur, Bloomington and Joliet.

HARVESTING WITH A RUSH.

[BY DIRECT WIRE TO THE TIMES.]

TOPEKA, July 5.—[Exclusive Dispatch.] Twenty-five thousand men labored from early morning till late tonight in the Kansas wheat belt, in twenty counties where the harvest is ready. Thousands of reapers were in action. Church services in many rural districts were wholly abandoned. Many women helped the men, some driving the teams attached to the big reapers and headers, and others in carrying water to the fields for the harvesters. Beginning tomorrow, double shifts will begin, and the moonlight nights will be utilized by the harvesters.

# BLOODY PISTOL DUEL ON OXNARD STREETS.

DEPUTY SHERIFF ATTACKED IN MAKING AN ARREST.

**One of His Assailants Shot at the Officer Who Promptly Downed Him With a Bullet—Wounded Man May Not Recover.**

OXNARD, July 5.—Deputy Sheriff Russell of this city shot and dangerously wounded Ramon Rodrigues, a Mexican, at midnight last night in a bloody street duel, in which some thirty shots were fired at the plucky officer by a gang of roughs, who tried their best to kill him. Russell had arrested one of the gang, when four or five of them jumped on him with the evident intention of doing him up. He defended himself for some time against their united attack, playing havoc among them by using a pair of handcuffs as a cudgel, until in stooping over to more easily battle with the prisoner he had in tow, one of the gang, Rodrigues, took a shot at the stooping officer. The bullet from Rodrigues's pistol barely grazed the officer's right shoulder, cutting a furrow through his coat.

Then the officer arose and drew his own pistol, and the battle commenced. He put a bullet, first of all, squarely in the back, just between the shoulders, of Rodrigues, who had fired at him. The fusillade became general. The brave officer backed up against the wall of Wineman's building, and faced every one of the many shots aimed at him, firing back when he could get sight of any of the murderous gang in the confusion of dust and smoke and darkness. After the battle, and after the officer had put the gang to flight, Rodrigues was lying in the street, and a trail of blood marked for blocks the road taken by another assailant.

Russell then telephoned the Sheriff's office at Ventura, and Under Sheriff Reilly responded. He found Russell patrolling the lumber yards, in the lower end of Oxnard with a shotgun. He was still after the remnant of the gang. Three were finally rounded up and brought to jail. The wounded Mexican was taken to the County Hospital today, where Dr. Comstock probed for the bullet, which he thinks lodged near the backbone. The wound is considered very serious.

Russell went to his home in Ventura today. He is badly bruised and shows the marks of the scrimmage. The assailants in the early part of the affray, used a bottle on the officer. The prisoners at the jail also show that Russell's handcuffs left marks about their faces when he used them as a cudgel.

The gang which made this attack is of the same outfit previously arrested by Russell and the Sheriff as vagrants. The Sheriff has undertaken the laudable task of cleaning Oxnard of the pimps, gamblers and disreputable characters which infest the town, and Deputy Russell has been stationed here several weeks, with this end in view. The crowd had sworn to get even with him at the first opportunity, and he knew his mission was a dangerous one, but he has ever been fearless in the discharge of his duty.

## SAGAMORE HILL NEWS.

OYSTER BAY (N. Y.) July 5.—Senator Hanna, accompanied by Mrs. Hanna and a small party of friends, is expected at Sagamore Hill early this week. Clarence H. Mackey has presented to the President a small section of the new Pacific cable. It is beautifully mounted, and rests in a handsome morocco case.

**Japan's Premier Resigns.**

YOKOHAMA, July 5.—The report is current that the Premier has resigned on account of the difficulties of adjusting the next budget.


CHEAP EXCURSIONS EAST

One Fare Round Trip

July 12, 13, 14, 15 and 16
August 18 and 19, August 25 and 26

STOP OVERS
90 DAY LIMIT

*Choice of Routes—*
YOU CAN GO ONE WAY AND RETURN ANOTHER.

Particulars at 261 South Spring Street

Southern Pacific....



Best Eye Helps

are correct fitting lenses and comfortable fitting frames. We have both—can fit you with both. Don't go to an inexperienced optician.

BOSTON OPTICAL CO.
Kyle & Gruendler, Props.
225 South Spring Street



WHAT good is a watch that doesn't keep time? Bring it here. Our watch repairs are dependable.

J. Abramson Jewelry and Diamonds 154 S. Spring St.



CARDS

Of all kinds—Tally Cards, Place Cards, favors and prizes—dainty designs.

Ford Smith & Little Co., 330 South Broadway.



BUSINESS DIRECTORY

Lumber Dealers.

E. K. Wood Lumber Co., Main and Alameda Streets.

Nofziger Bros. Lumber Co., Cor. 8th and Main sts., block from P. O.

Druggist—Wholesale.

F. W. Braun & Co., 301-305 North Main Street.

Plumbers.

Lohman Bros., 376 East Second, near Main Street.

Bowling Alleys

420 South Hill Street, Under new management. Ladies especially invited. Prizes weekly for high scores.

Warehouses.

Most's Storage and Com'n Warehouse, 251 San Fernando st., n'r S. P. P'r office.

Pianos.

A. G. Gardner, 118 Winston Street, For sale or rent. Tuning. Repairing.

Furniture and Pianos Repaired and Polished. McGuire's, 323 S. Main. Tel. Plico 1280

Erkenbrecher Syndicate (Ltd.) Buy and sell real estate, stocks, bonds and mines. Suite 208, Currier building. Phone Main 1401.

# Among the World's Workers.

## INDUSTRIAL FACTS.

NEARLY 800 patents have been granted to Edison.

American pork is no longer prohibited in Turkey.

The process of rapid tanning by electrolysis has failed.

Of 1200 locomotives in use in Japan 800 are American made.

A swan can break a man's leg by a blow with its wing.

The number of opium smokers in the United States is estimated at one million.

The number of persons in the penitentiaries of Iowa per 1000 population has doubled in fourteen years.

In Cuba sixteen tons of cane yield one ton of sugar; in Peru it requires only twelve and a half.

A scheme for the establishment of a permanent wireless service between Sweden and Germany is near realization.

The flying electrons will whirl through sheet iron with no diminution of speed and photograph an object afterward.

In Germany the annual consumption of iron per capita is 168 pounds and the production just double that amount.

One in eight of the patents granted by the United States last year were to foreigners.

Every action of human free will is a miracle to physical and chemical and mathematical science, says Lord Kelvin in the London Times.

The tests of turbine engines at Elberfield, Germany, show a steam consumption equivalent to about eleven pounds per indicated horse-power—an unparalleled performance in economy.

The largest living thing on earth is the new-found redwood tree in California which is 350 feet high and 156 feet in circumference.

A speed of 40,000 words an hour was reached in a recent test of the Pollak and Virag system of telegraphy between Berlin and Frankfort, Germany.

The longest span bridge in the world is now in process of construction across the St. Lawrence River about seven miles west of Quebec, Canada.

The annual loss from the burning of buildings in the United States is about $125,000,000, not including cost of insurance and the appliances for fire protection.

The number of murders per million population is 5.13 in England, 5.45 in Germany, 11.55 in France, 15.42 in Austria, 74.11 in Italy, and 44.70 in Spain.

The experiments of Muller prove that if microbes be placed in a gun barrel the wound made by a bullet fired from it will be infected by the microbes.

The movement of grain for export through New Orleans last month amounted to more than 5,000,000 bushels, and fifty-two large ocean-going steamers were required to handle the shipment.

Profs. Moissan and Dewar have lately succeeded, with the aid of liquid hydrogen, in solidifying fluorin, and they remark that helium is now the only gas which has not been obtained in the solid state.

The importation of opium that is prepared for smoking is double that used by physicians and morphine habitues. The amount is more than half a million pounds and the value three and a half million dollars.

The De Forest Wireless Telegraph Company have automobile missionaries in five cities, which go about and give demonstrations of the efficiency of the system to railroad, steamship or other corporations that may be interested.

The new department, for graduating librarians after a course of two years, at Western Reserve University, provided for by Mr. Carnegie, will be opened in September. All graduates of recognized educational institutions are eligible.

There is one liquor shop for every seventy persons in the province of Eure, France; taking account of children and abstinent women and men, it may be said that every twenty-three persons support one liquor dealer.

The Duke of Abruzzi has prepared suits, for use in his next polar excursion, which are heated by electricity through a network of asbestos-covered copper wire in their linings. Bedding will be warmed in like manner.

It is one of the peculiarities of travel by balloon that you do not feel anything; all is still with you, no matter if you are in the teeth of a hurricane.

In the test of the McClean guns at Cleveland, the one-pounder machine cannon showed a speed of more than 800 shots per minute. The test of the infantry machine gun showed a speed of 900 shots per minute.

The oil wells of Puer yield an average of sixty barrels a day of a quality corresponding to that of the Russian petroleum from Batoum, being 84 per cent. carbon. The oil of the United States averages 50 per cent. carbon.

The Ottoman government has bought the English concession for a line of railroad from Haifa to Damascus. It is intended to build a railway through Galilee to Mserib, by way of Beisan, connecting at Mserib with the Damascus-Mecca line.

The opinion of Sir John Herschel that the southern portion of the Milky Way, near the Southern Cross, is nearer to us than the Northern, is quoted against the assertion of Prof. Wallace that we are in the center of the universe.

Pneumonia continues to lead the "Men of Death" in cities. Of the total 548 deaths recorded in Chicago last week, excluding the forty-six from suicide and violence, nearly one-third were victims of this, "the most murderous modern scourge of civilized peoples."

During the Spanish-American war it was estimated that only 2 per cent. of the shots fired by American gunners hit the enemy's ships. In the recent quarterly target practice of the North Atlantic Squadron 61¼ per cent. of the shots hit.

The cocoa palm, from which chocolate comes bears its pods, which contain fifteen to twenty-five beans each, at ten to twelve feet from the ground. Four hundred trees are planted on an acre and each yields about one dollar's worth of beans.

Timber and lumber costing $2,000,000 have been used in the preparation work in the New York Rapid Transit tunnel. After it has been taken out of the tunnel it is of no further use except for firewood, the dampness and mud spoiling it for anything else.

The United States Patent Office issues one-third of the whole number of patents issued in the world, or nearly as many as France, Germany and Great Britain combined, and four and a half times as many as Germany, the only one of our near competitors which makes novelty researches before granting patents.

Such common substances as sugar, glucose and chalk having been found to absorb sunlight all day and to give it off in rays during the night, the discovery of some means for rendering those rays useful in illuminating houses at night with little expense seems a possibility of the near future.

The Tucson Chamber of Commerce has given the site, and will install a water supply and an electric plant for the Desert laboratory of the Carnegie Institution on a mountain two miles west of their city. The object of the undertaking is to study the plants characteristic of arid regions.

Suppose one should hold a crystal of radium in his hand, with his face turned to the East. Suppose that one of the electrons were a leaden bullet circling the earth to its starting point. He would be shot in the back from the westward five times before he could fall to the ground, so rapid is the movement of the electrons.

While the business passing the "Soo" Canal, in the great waterways to the seaboard at Montreal and New York has been rapidly increasing, the Welland Erie canals have fallen into disuse. Now thirty-ton cars and 100-ton locomotives take the lake freight from Buffalo to New York, Philadelphia and Boston.

Research in the chemical laboratory of the University of Pennsylvania shows clearly that whisky and other alcoholics increase the bacteria-destroying power of the blood given in medicinal doses, at least in certain cases, and that this increase of bacteria-destroying power is in direct ratio to the dose, both in rapidity and degree.

The value of many a photograph is greatly lessened or entirely lost through the failure to place some object in the picture the size of which is readily understood by the observer. This difficulty can be obviated by placing a foot-rule against one of the objects while the picture is being made.

The largest electrical crane in the world is now in use in the harbor of Kiel. It is so arranged that two of the largest vessels afloat may steam up on either side of it for the purpose of unloading or exchanging cargoes. The crane is powerful enough to lift fifty tons at one time.

Prof. Newcomb considers that we are probably nearer the boundary of the visible universe, which lies in the direction of Sagittarius and Scorpio, and he thinks that we may possibly be so much nearer this particular region that we may soon be able to detect proper motions among the fainter stars in this direction.

Colorado today cultivates about 2,500,000 acres of land. It has nearly 15,000 miles of irrigating canals and ditches, and the combined capacity of its storage reservoirs is more than 100,000,000 cubic feet of water. Although Colorado leads all of the States in the Union in mineral production, its agricultural products exceed by far the mineral.

The scientific reason for the popping of corn has been investigated by Prof. Kraemer of Philadelphia, who finds that the endosperm is more or less translucent and horny, and its cells contain closely-arranged polygonal starch grains, having a central rarefied area. The degree of the expansion of these cells depends upon the relative amount of water and air in the grain.

The floral world has been finely shown to owe its beauty and magnificence to cross-fertilization; the animal world might likewise be shown to be indebted for its vigor, and variety to intercrossing. So might it be proved that most great advances in civilization have been originated by the blending of two stocks, the immigration of individuals from one society to another.

The demand of the British government that the two new Cunarders, it so heavily subsidized, shall maintain a speed of twenty-five knots an hour for a season, has to this date prevented the letting of the contract. To have two vessels costing about $10,000,000 thrown back upon them would be a great hardship for any firm of builders. Twenty-three and a half knots is the highest record speed for a single voyage.

In considering the practical side of the vegetarian question, it should be remembered that at least seven-tenths of the population of the globe never eat flesh meat. In India, China, Japan, and adjacent countries there are about 400,000,000 people, strong, active, healthy, long-lived, who eat no flesh meat. In Europe are the peasants of Russia, the Corsican farmers, the Scotch Highlanders, and other vegetarian peoples, well developed physically and capable of great endurance.

The United States is almost a goatless country, compared with others and the importations of goat skins, young and old, aggregate $35,000,000 a year—which represents the slaughter of 17,000,000 goats and kids. Germany has 3,000,000 head, Spain 5,000,000, Austria 2,000,000, and France, Bulgaria and Italy about 1,500,000 each. In Turkey there are six goats for each person, the goat being the most important source of income.

A Dresden, Germany, physician, having addressed a list of thirty-six questions to seventy-three persons who were more than 90 years old, learned, among other things, that all of them are below the average height; most of them had light hair, and have retained plenty of it, and none of them have any teeth remaining; all but five are inveterate jokers, and admit being "wild" in their youth. Few of them take kindly to the bath or to fresh air.

Lake Superior iron ore is taken from the mines, all of which are on the surface, by steam shovels, and is handled exclusively, in masses of a ton or more, by cranes, until it reaches the cupola of the American furnace, or the hold of a ship in the foreign trade. Some of the steel tow barges on the lakes carry 3000 tons of ore, and cargoes of 250,000 bushels of wheat have ceased to attract notice.

Of the 85,000 Indians in the five civilized tribes, Cherokees, Creeks, Choctaws, Chickasaws and Seminoles, less than 15,000 are full bloods, so the Indian will soon lose his racial identity. All the tribes except the Creeks passed laws admitting the intermarried whites or "squaw men," to full citizenship, and, too, at the time of the removal of the Territory, many of the Indians owned slaves, who, when freed by the war, became citizens. Now many members of the tribes have in their veins the blood of three races.

The highest wage in the world, $75.30 a minute, for a six-hour day, is received by the Czar of Russia. The next highest, $33.60, is less than half as much, and is collected by the Emperor of Austria-Hungary, but the Kaiser, who recently "struck," gets but half that amount, and his uncle of Great Britain gets $2.42 less, or $14.38 a minute for his labors. That republics are at least comparatively ungrateful is shown by the wage of the President of France, which is a dollar a minute, but that seems ample, compared with 40 cents paid President Roosevelt.

A tar-macadam roadway has two advantages: the cost is from one-third to one-half that of asphalt or vitrified brick, and it is more enduring than either. It is almost as noiseless as asphalt, and is easier on horses, with less jar and no danger from slipping in wet weather. Another advantage is that it is almost dustless. In building it a layer of stones from six to twelve inches in diameter are put upon a previously leveled and rolled surface and a 15-ton roller passed over them. Then a 5-inch layer of tarred stones, broken to pass through a two and a half inch ring are well rolled and a surface of gravel with 20 gallons of tar to each cubic yard is added and rolled.

Tables have been prepared of the recent work done by six battleships of the North Atlantic fleet at target practice in the Mexican Gulf. The score made foots up the fine average per centage of 51.5 per cent. The record of prize firing by the British fleet on the Asiatic station shows that the average percentage of hits was 49. The "Alabama" with her 13-inch guns struck the target 22 times out of 23 times. The "Illinois," a sister ship of the "Alabama," made a record of 53.1 per cent. The "Texas" was only recently placed in commission, so that her men had no experience with target work. Her record was only 39.3 per cent. The records which have been made are remarkable when it is considered that at 1,000 yards a target, viewed through the peephole of a turret, looks no larger than a visiting card held 100 feet from the eye.

In an extended newspaper article Professor Trowbridge of Harvard disputes the evidences of alleged telepathy and is uncomplimentary to the Society for Psychical Research. He says in part: "There is no evidence of telepathic communication which would be accepted in a court of law in regard to property or in a scientific laboratory. Wireless telegraphy has a past and is the result of patient study of almost countless facts gathered by thousands of workers in laboratories. These facts and phenomena can be studied and the phenomena can be repeated by any skilled person. Telepathy has no history and if it should be ascertained tomorrow that it is possible, it will be the first instance in the history of science of the discovery of a new manifestation of energy or of a new law of nature which had not been preceded by the patient study of repeatable phenomena. It is therefore safe to prophesy that telepathy will not be a fact until it has a history of repeatable phenomena.

It is stated that iron is gradually displacing steel for shipbuilding purposes in England. The prices of iron plates are quoted as $1.32 per ton dearer than steel. Experience has shown that iron is less subject to corrosion from the action of salt water and the atmosphere than steel, and, consequently, the life of an iron ship is longer than that of a steel ship. Manufacturers are trying to produce lighter iron of greater tensile strength.

The treatment of exothalmic goitre, the form of "big neck" accompanied by rapid heart and bulging eyes, has hitherto been uniformly unsatisfactory. The experiments of Grunbaum with the serum from goats whose gland in the neck, the thyroid, corresponds to that enlarged in the human neck, goitre, have not been adequate to the determining of its value. The surgeons however, now give hope of radical cure by removal of the gland. Baldwin of Columbus, Ohio, and Kocher of Bern, Switzerland, have had successful cases. The latter has operated in 19 cases, four of which died of tetanus, forty-five were cured, eight were decidedly improved, and the remaining two were slightly improved.

Filters made so that the water passes through unglazed porcelain or stone of proper fineness will prevent disease germs from passing through with the water. However, the germs grow through in time by growing from space to space, and not only fill the porous stone, but also grow on the inside. A filter is valueless unless properly cared for.

Damp lampblack will ignite from the sun's rays. The same can be said of cotton waste moist with lard or other animal oil. Lampblack and a little oil or water will under certain conditions ignite spontaneously. New printer's ink on paper when in contact with a hot steam pipe will ignite quickly. Boiled linseed oil and turpentine in equal parts on cotton waste will ignite in a few hours under a mild heat, and will in time create enough heat to ignite spontaneously. Bituminous coal should not be stored where it will come in contact with wooden partitions or columns or against warm boiler settings or steam pipes. Iron and steel filings when mixed with oil will ignite spontaneously after becoming damp. A steam pipe against wood will cause the latter to ignite spontaneously after being carbonized.

Professor Metchnikoff in "Studies of Human Nature," just published in Paris, says, in effect, that the physical imperfections of man are chargeable to atavism, man being descended from the ape. Sometimes there come into the world infant prodigies that are distinguished from their parents by some new and highly developed talent. Man is the descendant of a simian prodigy. His animal origin explains the persistence of imperfect organs, ill adapted to their functions. The eye might be better made; other parts of the body are useless or harmful, such as the wisdom teeth, which often cause trouble, or as the vermiform appendix, the source of peritonitis and of fatal appendicitis. Such, even, is the large intestine, an unnecessary adjunct, a favorable culture medium for the breeding of the germs of disease.

## TENT CITY.

### CANVASS-TOWN NOTES.

[SPECIAL CORRESPONDENCE OF THE TIMES.]

TENT CITY (Coronado) July 5.—A dance is to be given at the hotel tomorrow evening in honor of Commodore Adigard and the officers of the French cruiser Protet, which is to leave here on Wednesday. The ball is under the auspices of the local army and navy officers. The music will be by the Tent City Band orchestra.

Covers were laid for a party of twenty-one at a banquet at the hotel yesterday, as follows: Commodore Adigard, Lieutenant Thouronde, Lieutenant Sabatier of the Protet, Captain Scott, Lieutenant McBride, Lieutenant Ferris, Lieutenant Lull, Mrs. Katherine Shirley, Mrs. Reynolds, Mr. and Mrs. Wachope, Mr. and Mrs. H. Richards, Mr. and Mrs. Masselier, Miss Earle, Miss Fredreksl Earle, Miss Stockton, Miss Gerichton, Miss Lewis. Previous to the dinner there was a launch party on the bay in the launch Dora.

The new ferryboat Ramona was on the run between this side of the bay and San Diego, today.

Four thousand people spent the night of July Fourth in camp. Over 500 people paid a dollar per head for a chance to sleep. Two hundred were housed in the reading-room and pavilion.

### This Gun Hurls a Ball Twenty Miles.

The big Brown segmental tube wire-wound cannon, which was constructed at the Scott works of the Reading Iron Company was shipped to Sandy Hook Monday, where it will be subjected to the most severe test ever known.

The gun is 37 feet 5¼ inches in length and weighs 58,750 pounds. It has been made to fire a charge of 175 pounds of smokeless powder and hurl a solid shot weighing 750 pounds a distance of at least twenty miles. It is expected by the inventor that it will send a solid shot at the rate of 2300 feet per second, with a maximum pressure of 37,000 pounds to the square inch.

Seventy miles of wire were required to wind the gun. This wire is square, with one-fiftieth of an inch area.

The core of the weapon is made of segments of this stripe one-seventh of an inch thinck. It requires 250 of these strips, running the full length of the gun.

On the first trial the cannon stood a pressure of 37,500 pounds and showed a velocity of 2800 feet per second.—[Philadelphia North American.


Safest, therefore the Best
GORHAM
SILVER POLISH
Contains no injurious ingredients
Produces a polish of luxurious brilliancy
All responsible jewelers keep it 25 cents a package

THE...
Steger Piano
Has a magnificent exterior, but its makers regard it merely as the shrine of "that within"—the soul, spirit, or breath of music, unalloyed, ever ample, ever responsive, ever unfailing. This may be awakened at will by a touch upon the ivory keys; delicate, yielding, illimitable in freedom. We are exclusive agents for these peerless instruments.
AGENCY
CHICKERING BROS.'
FITZGERALD'S
113 So SPRING ST.

Refrigerators $7 Ice Cream Freezers $1.50. Lawn Mowers, Garden Hose. HENRY GUYOT, 416 South Spring
Cleaver's Laundry Co. Tel. M. 1350 814 S. Main


## GENERAL KILLING OF "NIPPER" SURF.

### LITTLE FELLOWS IN EVIDENCE AT SOUTHERN BEACHES.

**Bay Fishermen do Good Work in Ranks of the Yellowfins—Surf Caught in the Harbor—Big Bass and Barracuda Outside—Other Piscatorial Doings.**

Large baskets of small fish ruled at the southern beaches yesterday. The "nipper" surf and little yellowfins were present with the proverbial bells on, and from early morning until late evening they knocked clam bait off the fishermen's hooks with a regularity that was tiresome to the men on the wharf as it was in most cases harmless to the fish. The catching of "nipper" surf in midday is about as easy game to decipher as a Chinese lottery ticket; the little duffers are past masters of the art of stealing bait without paying the usual penalty, as it is mainly by their proficiency in the pilfering of cut clam that they attain decent size. The process, therefore, becomes a sort of survival of the fittest and maybe in some measures accounts for the undisputed sagacity of the surf fish which is about the hardest to capture of all his tribe.

Every summer about the first of July the eight and nine-inch corbina make their appearance, and generally they remain around the wharves for two months during which time the bigger fish approach only occasionally. The little ones usually will not let bait alone long enough to give their daddies a chance. This year the "nipper" run has started in a style that assures plenty of fish the rest of the summer whenever tides favor, but excepting occasional lucid intervals of decent fish there will be comparatively few days when catches will not be at least three-quarters miniatures. The delicacy of the little chaps when nicely fried or broiled makes up for their physical inability to put up the nerve-racking tussle at the end of a rod that makes big fish live forever in anglers' memory, but usually the "nippers" try to cover the deficiencies of size with dumbers. Yesterday there might have been a hundred thousand of them around Brighton wharf; it made little difference where a sinker was shied, two or three minutes later it would be pulled up devoid of bait and down below somewhere, an infantile surf doubtless was chuckling to himself at the way he had filched without paying the blood money that ought to be forthcoming. Some of the little chaps were so voracious yesterday that when they missed the hooks in biting, they struck them in passing by and were snagged. All told the day was one of very fine business and it fully justified the prediction of good sport late in the afternoon. The only big fish taken were captured between 5:30 and 6:30; the party might have stayed another hour but made the inexcusable mistake of pinning their faith to the time tables of Salt Lake trains, which apparently, like some men's rules of conduct were made but to be broken. The 6:30 train pulled out about an hour late owing to various Catalina boats being overdue.

Brighton was well patronized yesterday. Robert Campbell got a dozen quite decent surf; P. Lazarus had a few more; D. Botiller got three or four but better sized ones than the average; S. Nordinger brought up the rear with seven after losing several good ones. He had to atone for catching all the fish a week ago. H. T. Van Riper, Will Stearns, J. E. Fishburn, Eugene Elliot, Jerry Mullen, Bill Warden and others were on the wharf at various times and all got fish. Fishburn caught his first surf, a handsome black-finned fellow and was greatly pleased in consequence. Mullen was hot because the inveterates persisted in throwing on over him after he had landed a fish, and finally he and Warden hied themselves to Terminal.

In the evening a big school of yellowfins came into Brighton and several dozens of them were caught. The bay contingent had a field day with the yellowfins, China croakers and small bass. Councilman Ed Kern and W. S. Skeel fished off Freytag's boat, near Lynch's wharf, and to their great surprise caught some thirty pounds of nice fish including five fine surf. It is a decidedly rare occurrence to get surf inside. Hazard and Sheriff Joe Ely and others who put in the day near the cannery had a little sport, but nothing like what should obtain this time of the year.

Harry Slotterbeck, Dunlap Brothers, and one other went outside in a boat to see the elephant and located him near the second beacon at Dead Man's Island. They got several nice bass for their trip but used up nearly a hundred pounds of bait in doing it.

The breakwater party captured a few yellow-bellies but found the sport nothing at all sensational. On the other hand Stearns and Spier who went trolling around Point Vincent with Harry Lynch in the morning got thirteen big bass and six barracuda, which is a very good day's work considering that they took all their fish in the proper sportsman's style—with rod and reel. Lynch says he can find bass any time now, and so far he has never disappointed any of the fishermen who have gone out with him.

At Terminal yesterday not many of the regulars were in evidence. Most of them tried it a little in the morning and then hied to the bay where the ebb promised more satisfactory results. Van Riper, Stearns and Spier took about thirty fish inside, mostly small yellowfins and China croakers.

Several big ladyfish were caught in the bay together with the usual side-show features such as rat-tailed stingrays, shovel-nosed sharks, leopard sharks, and other inventions of the devil to perplex honest fishermen. The ladyfish were a day's fun in themselves; they are alway game and whenever one is hooked the lucky man gets a full fare run for his money.

At Brighton yesterday a surprise was sprung in the shape of little spotfin croakers, several of them being caught during the day. There are few of them in the inner harbor now, and indeed few large ones anywhere. It is a puzzle where they have been staying the last few weeks.

The usual crowd went to Playa Del Rey yesterday and had considerable sport with the yellowfins and surf though the red water nuisance made itself felt as it always does.

Redondo drew a crowd slightly smaller than Saturday's, but quite large enough for all practical purposes. Some good catches of halibut and mackerel were made and in the evening those who fished for surf and yellowfins caught them, but the fishing at Redondo will not be at its best until the red water moves out and the sardine schools move in.

All considered yesterday was a piscatorial success and is any day when the majority of anglers get enough fish to make themselves and one or two of their friends a good mess.


CITY HOTELS

The Angelus
LOS ANGELES' FAMOUS NEW HOTEL.
Opened January, 1903.
MOST CENTRAL. BEST ONLY. REASONABLE RATES.

The Knutsford
SALT LAKE CITY.
The only first-class hotel.
Commercial and Tourist trade solicited.
G. S. HOLMES, Prop.

The Broadway Van Nuys
416 S. BROADWAY.
In the center of the shopping district.
Seventy suites with private bath.
Two Elevators.
All Modern Conveniences.
Table the Best. Beds the Best.
Rates—American plan, $2.50 to $4.00 per day.
European, $1 to $4 per day.
C. C. LOOMIS and HARRY LOOMIS, Proprietors.

Lake View Hotel
COR. SIXTH AND SHERMAN.
Westlake Park, Los Angeles. A new and elegant family hotel, strictly first-class furnishing entirely new and up-to-date; steam heat, hot and cold water, electric lights in every room; the location, overlooking the park and lake, is unsurpassed; rates reasonable. A. F. ROBBINS, Prop. Tel. Main 1943.

HOTEL WILSON
120 WEST FIRST STREET.
Well lighted, airy rooms, neatly furnished and clean. European plan. Rates—35c to $1.50 per day.

Orange Orchards
With Water—Low Prices
Maclay Rancho Water Co.
Bradbury Block, 324 S. Broadway, L. A.

Normandie Ave. Tract
A BEAUTIFUL SUBDIVISION
HOMES Large choice lots, $50 down—$10 a month.
Los Angeles Land Improvement Co.
OFFICE—119 SOUTH BROADWAY

$70 LOTS—ON NEW ELECTRIC R. R. PASADENA-VILLA TRACT. WITHIN 15 MINUTES of Business Center. CARLSON INVESTMENT CO. 124 SOUTH BROADWAY, Los Angeles.

W. G. Nevin Tract
FINE SITES FOR HOME LOTS.
W. G. NEVIN, 325-326 Laughlin Building. Telephone James 1151

Chicago Beach Hotel
51st Blvd. & Lake Shore, Chicago.
For a "city trip" or a "summer outing"—has all the advantages of a secluded resort, yet the Illinois Central express takes you to the heart of the city in 10 minutes. The finest Summer Hotel on the Great Lakes, for families, transients and tourists. Stone and pressed brick. 400 outside rooms.
Golf, Tennis, Boating, Bathing and Fishing.
Send for handsome New Illustrated Booklet.

Beautiful Santa Barbara By-the-Sea.
Very low rates for the Summer are offered by the Arlington Hotel
Grand Tournament of Golf, Tennis, Yachting, Racing, and Polo, July 13 to 25. Write for Booklet.
E. P. DUNN, Proprietor.

HOTEL REDONDO
The very finest hotel services in a newly renovated, comfortable hotel. Summer rates $3.50 per day and up; $21.00 per week and up. REDONDO HOTEL CO., Redondo, Cal.

Brighton Beach Hotel
Reopened for the Season
Ball Saturday Evening, July 4.
Special train leaves Brighton Beach at 11 p. m.
City Office, 311 W. Fourth St.
H. C. FRYMAN, Prop.

Sulphur Mountain Springs
Situated in the beautiful Santa Paula Canyon, among the Oak and wild Walnut trees, 6 miles from Santa Paula. Picturesque, healthgiving, restful—a delightful place to spend your Summer vacation. For particulars, address Sulphur Mountain Springs Co., Santa Paula, or Peck's Tourist Bureau Co., 410 S. Broadway.

OCEAN STEAMERS.
ANCHOR LINE U. S. MAIL STEAMSHIPS New York, Londonderry and Glasgow, New York, Gibraltar and Naples; superior accommodation, excellent cuisine; the comfort of passengers carefully considered. Single or round-trip tickets issued between New York and Scotch, English, Irish and all principal continental points, at attractive rates. Send for Book of Tours. For tickets or general information apply to any local agent of the Anchor line, or to HENDERSON BROS., Gen'l Agents, Chicago, Ill.

RESTAURANTS.
DEL MONTE TAVERN, 219-221 W. THIRD. Three Floors—Private Dining Rooms. Cuisine and Service unexcelled. Music.
The Imperial 243 S. Spring Street. 243 South Broadway. Cuisine unexcelled. Service perfect. Best orchestra in California. F. J. COTTA.
Parisian Cafe 321 W. Fourth, 320 Santa Monica. Merchants' lunch, 25c. French dinner, with wines, 50c. Music during dinner. Rooms and board $1.50 per day up. Mme. LaFond, Prop.

CITY HOTELS.
Bellevue Terrace Hotel
Sixth and Figueroa Tel. Main 446
Best appointed Family and Tourist Hotel. Spacious Grounds and Verandas.
C. A. TARBLE & CO., Proprietors.
Hotel Figueroa Newly furnished many rooms, with excellent board, at reasonable rates; billiard room, croquet grounds and tennis courts free to boarders. 1610 S. Figueroa St., Los Angeles, Cal. Tel. White 2270

HOTEL GLADSTONE
S. W. Cor. Fifth and Main. Clean, cool, comfortable rooms, 60c to $1 per week. Electric lights, baths. Christian business men cordially invited.

HOTEL BONSALLO
New management, quiet family hotel, comfortably furnished, good table, healthy location, terms moderate. 802 W. Washington St. A. C. MERCER, Prop., Phones, Pico 801, Home 3161.

THE CONWAY
240 S. GRAND AVE. near 4th St. Just opened. House and furniture new and modern. Rooms single or en suite. Phone Main 67.

Hotel Watauga 122 NORTH BROADWAY
Rooms only; location central (nearly opposite Times Bldg.) Quiet, modern, 60-room house. Sunny rooms, single or suites. Baths free. Best references. MRS. ALEX. DANSKIN, Mgr.

Roosevelt. 321 Housekeeping apartments completely furnished, new, modern, elegant, 3 rooms, hot water, janitor, telephone. Finest in town. Close in. No car fare. 324 South Figueroa Street.



Seven Oaks
A mountain summer resort on the headwaters of the Santa Ana River; elevation 5000 feet. A quiet, restful place to spend your summer outing among the pines and oaks.
Send for circulars and information to Seven Oaks, Redlands, Cal., or Peck's Information Bureau, 410 S. Broadway, Los Angeles. Call up E. C. Cameron by Phone Main 1. Redlands.

Hotel Arcadia
Santa Monica by-the-Sea
SPECIAL RATES DURING MAY AND JUNE.
A. D. WRIGHT, Proprietor.

La Vista Grande
—Monrovia—
"The Gem of the foot hills."
The most healthful spot in California. An ideal summer resort, hunting, fishing. Beautiful canyon rides, saddle horses furnished, service unexcelled. 41 minutes by Pacific Electric, half hourly service, 50c round trip, 10 rides $3. Special summer rates.
W. G. WILSON, Prop.

WARM SALT PLUNGE
NORTH BEACH, SANTA MONICA. Filled and heated daily. Open all night. (Reached by Electric car every 15 minutes.) Dressing Rooms, FURNACE HEATED tub baths, Turkish and massage baths for ladies. A safe, clean bathing beach; spacious dressing-rooms and the best quality of suits and bath towels. Everything positively clean and sanitary. The most courteous attendants at all times. Visitors will find the winter swim in the ocean something worth while at home about.

Spend a part or all of your vacation in the Mountains at
"CAMP RINCON"
In most beautifully located on the west fork of the San Gabriel River, 15 miles from Azusa; plenty of shade and pure mountain water. Daily stage leaves Azusa 9:45 a. m., connecting with 5:05 p. m. train going to Los Angeles. Send for new booklet. Azusa headquarters at Foothill Livery Stable. C. E. SMITH, Prop. Telephone Main 42. Azusa.

CATALINA
The GRAND VIEW HOTEL is the only hotel on the ocean front (except the Metropole) having a large dining-room, office, parlor, billiard room, music hall and bath-houses for its guests. Los Angeles office, 424 S. Broadway, 2 doors from Third. GEO. H. WEAVER, Manager.

Bimini Baths
Natural Hot Water
Magnificent Bathing Pavilion and large plunge, also fine shallow plunge for ladies and children; small private rooms for individual and family baths. Take Eighth-street Traction car, get off at First street. It goes through without change.

Matilija Hot Springs
Only 8 miles by stage from Meiners' Oaks, the ideal spot for your summer siesta. Beautiful mountain scenery, lovely walks and drives. Fishing, hunting, plunge or tub baths. Tennis, Bowling, Tally-Ho. All the comforts and delights of an up to date mountain resort at moderate rates. For particulars address MATILIJA HOT SPRINGS CO., Matilija, Ventura County, Cal.

BEAR VALLEY SUMMER RESORT
Will be open June 22, 1903. The resort is situated on Bear Valley Lake and is a few hours from the famous Bear Valley Trout fishing and hunting. The temperature is rarely over 80 degrees. Elevation over 6000 feet. Good table. No liquor sold. For further particulars and terms address
C. H. HENRY, Pine Lake, San Bernardino Co.

Hotel Newport
Thoroughly refitted; electric bells and everything first class. $2.00 per day. Special rates by week or month.
NEWPORT BEACH CO., 222 W. Second St.

HOTEL BREWSTER
The Nicest Summer Resort in the West
SAN DIEGO
G. B. BREWSTER, Manager

Laguna Beach Hotel
Nine miles from El Toro on the Santa Ana & Newport Electric Railway. Daily Stage. Fine surf bathing. Arched Rocks Boating, Good Rowboats. Fishing, Mosses and Shells. A Quiet Home-like Family Hotel, situated on the bluff overlooking the ocean. Excellent table. $10.00 per week. Will open July 15. Cottages at Reasonable Rates. Address JOSEPH YOCH, Prop., Laguna Beach, Cal.

Fredalba, situated among the pines—5000 feet elevation. Rates $10.50 to $14.00 per week; cottages, $17.50, $21.00 and $28.00. For information, address: FRED A. SIMS, Fredalba, San Bernardino Co., Cal.

CLARENDON HOTEL
SANTA MONICA
Under new management. Our motto—Excellent. All meals 50c. Rates $7 per week. HUGH WALTERS, Prop.

Wilson Peak Park
Above the Clouds.
For information, call at 311 W. Fourth St., or address CHAS. GRIMES, Baldwin Park. Telephone Sierra Madre Main 61.

Hotel Hollywood
HOLLYWOOD
Situated in foothills, blending Ocean and Mountain breezes. Excellent cuisine. Home service—reasonable Summer rates.
ANDERSON & STEWART, Props.

HOTEL DEL MAR
Long Beach, Cal. A modern, first-class resort. Rates: Single meals, 50c; per day, $2.50; per week, $12.50 and upward. Unexcelled cuisine. "Our guests are our friends."

...ven . Oaks

...mountain summer re... on the headwaters of ...e Santa Ana River; ele... tion 5000 feet. A quiet, ...tful place to spend your ...mmer outing among ...e pines and oaks.

...irculars and information to Manage... ...n, Redlands, Cal., or Peck's Informa... ...ms, 430 S. Broadway, Los Angeles. ...E. C. Cameron by Phone Main 7...

Hotel ...rcadia, ...a Monica by-the-sea

...ECIAL RATES DURING MAY AND JUNE.

A. D. WRIGHT, Proprietor.

Vista Grande —Monrovia—

"The Gem of the foot hills," ...most healthful spot in California. ...eal summer resort, hunting ... ... Beautiful canyon rides, saddle ... furnished, service unexcelled. ...outes by Pacific Electric, half hour ..., 50c round trip, 10 rides $2.5... ...l summer rates.

W. G. WILSON, Prop.

...RM SALT PLUNGE... ...TH BEACH, SANTA MONICA ... and heated daily. Open all ... ... by Electric car every 15 min... ...FURNACES HEATED. Ba... ...ths, Turkish and massage baths ... A safe, clean bathing beach; plenty ... ...ommodations and the best appo... ...ll bath towels. Everything perfect ...and sanitary. The most courteous ... ...n at all times. Visitors will find a ... ...ome in the ocean something to wat... ...ound.

...our vacation in the Mountains ... CAMP RINCON" ... ...beautifully located on the west fork ... ...San Gabriel River, 14 miles from Azusa ... ...of shade and pure mountain water ... ...rain leaves Azusa 9:05 a.m., direct ... ...only going to Los Angeles. Write for ... ...booklet. Azusa headquarters, Mercer ... ...Hall and Pacific Electric Depots. C. E. SMITH, Prop. Azusa, Cal. ...ne Main 47.

...ATALINA. ...GRAND VIEW HOTEL is the only hotel ...ocean front (except the Metropole) with ...dining-room, office, parlor, billiard ...room and bath-houses free to guests ...Los Angeles office, 430 S. Broadway, ... GEO. E. WEAVER, Catalina.

Bimini Baths. Natural Hot Water.

...Bathing Pavilion 300 feet into ...plunge, also fine shallow plunges for ...children; small private plunges for ...ladies and family use. Take Pico-street ...electric car, transfer at Grand ...street. It goes through without transfer.

...atilija Hot Springs. ...miles by stage from Nordhoff. It is the ...resort for your summer sojourn. ...scenery, lovely walks and ... ...Hunting, fishing or rest. ...bathing. Table and the service ...rights of an up to date mountain ... ...rerate rates. For particulars address ... B. B. COTA, Ma...

...AR VALLEY ...MMER RESORT ... open June 15, 1903. The resort is s... ...on Bear Valley Lake and is a few ... ...the famous Bear Valley Dam. ... ...cool hunting. The temperature is ... ...over 60 degrees. Elevation over ... ...Good table. No liquor sold. For ... ...particulars and terms address ... C. H. HENRY, Pine Lake, ... San Bernardino Co., Cal.

...otel Newport ... ...Thoroughly refitted; electric ...bells and everything first class. ...$2.00 per day. Special rates ...by week or month. ...PORT BEACH CO., 228 W. Second S...

...OTEL ...REWSTER ...he Nicolai ... SAN DIEGO, C... ...ummer Resort ... & R. DAGGETT, ...the West ... Manager.

...Laguna Beach Ho... ...ne miles from El Toro on the Santa ... ...Fine surf Bathing. ... ...and Skates. Good Hunting, ...ing, Mosses and Shells. A Cheerful ...ne-like Family Home, situated on the ... ...overlooking the ocean. Excellent Table ... ...per week. Will open July 11. ... ...rates at Reasonable Rates. Address ... ...POOR, Prop'r Laguna Beach, Cal.

...edalba, ...situated among the cool ... ...pines—5000 feet above sea level. ...rates $10.50 to $14.00 per week; ...ages, $17.50, $20.00 and $22.50. For ...ion, address: FRED A. SMILEY, ...Fredalba, San Bernardino Co., Cal.

...LARENDON HOTEL ...SANTA MONICA. ...new management. Our cuisine is ... ...All meals 25c. Rates given by ... HUGH WALTERS, Proprietor.

...Wilson Peak Par... ...Above the Clouds. ...For information, call at 211 W. Fourth ... ...CHAS. GRIMES, Sierra Madre ... ...Sierra Madre Main 81.

...otel Hollywoo... HOLLYWOOD. ...ated in foothills, blending Ocean and M... ...breezes. Excellent cuisine. Table ... ...rates—reasonable Summer rates. ANDERSON & STEWART, Prop'rs.

...OTEL DEL MAR ...Beach, Cal. A modern Hotel ... ...Rates: Single meal 50c, $10 per week ... ...cuisine. Our guests always ...




# AT THE CITY'S GATES

## SOUTH LOS ANGELES.

James Oakley has purchased the ten... tract known as the Henry Boys ...ion, lying east of Central avenue and ...tween Thirty-sixth and Thirty-ninth ...reets. It contains a large residence. ...As the tract joins Mr. Oakley's hold... ...ngs He will subdivide it for resi... ...ose lots, and may build several cot... ...ere himself.

Through the agency of Jordan & ...Thomas, the residence property at ...s. 1042 East Thirty-second street has ...en sold by George Combe to J. W. ...Sawyer, a recent comer from Il... ...ois, who buys for his own home. ...This firm has also sold for W. S. Mil... ...er to Daniel Killip a lot on the south ...de of East Thirty-third street, in the ...ear block east of Central avenue, and ...the latter is now building a cottage ...thereon.

The Adams Street Building Com... ...any has sold for Ruben Roessler to ...W. M. D. Carter two lots at the south... ...west corner of Central avenue and ...Thirty-seventh street for $2800. Dr. ...Carter will improve the property. He ...will probably erect a business block ...or a residence for his own home. J. ...H. Gilbert has purchased the adjoin... ...ing lot fronting on Central avenue.

Dr. M. D. Carter has sold to Ruben ...Roessler, through the Adams Street ...Building Company, a lot on north side ...of East Thirty-third street, east of Cen... ...tral avenue, for $500.

...J. M. Crothers will erect a $1500 resi... ...dence at No. 1214 East Twenty-third ...street.

George H. Brindley is building a ...three cottages at No. 1472 East Twenty-third street.

A $1000 two-story residence of seven ...rooms has been begun at No. 552 East ...Sixteenth street for D. A. Speer.

J. Smith is the owner of a five-room ...cottage now building at No. 1525 East ...Twenty-third street.

The fourth quarterly conference of ...Haven Methodist Church was held ...Monday night. Dr. G. F. Bovard pre... ...The Building Committee made ...a favorable report, stating that the ...Sunday-school department of the new ...church building would be ready for ...occupancy within six weeks; that the ...entire amount of money due on this ...portion of the building would paid in ...full by subscribers within two months, and ...that it was expected work would pro... ...almost immediately on the com... ...pletion of the whole structure. The ...report was adopted, and Rev. Edwin H. Fretz, was in... ...structed to return to the charge for the ...ensuing year.

A series of revival services was be... ...held in Haven Church Wednesday ...evening, to continue ten days. The ...pastor is assisted by Rev. E. A. Rose. ...There were services at both morning ...and evening services yesterday.

Dr. E. E. Walker of Boston gave ...addresses on Sunday, Tuesday and Wed... ...nesday evenings, last week, in the ...Central Baptist Church, on the Israel... ...ite Tabernacle and its significance. ...He exhibited a large model of the tab... ...ernacle.

Yesterday morning there was a com... ...bined service at Bethel Baptist ...Church, and four new members were ...received. Rev. R. A. Henck preached ...on the "Sacrifice of Christ."

...A special evangelistic service was ...held in the ladies' society of this ...church on Thursday and made happy ...by the use of the Chinese ...language. No. 413 North Los ...Angeles street. Two Korean boys from ...Corea were baptized in the Bethel ...Church last week.

Dr. W. A. Bowell gave a Fourth of ...July sermon at Inglewood Saturday. ...Yesterday morning Dr. Rowell spoke ...in the Central Avenue Congregational ...Church on "The Scarlet Line." There ...was a communion service and recep... ...tion of members.

Additions to new members and ...baptism was given in the Congrega... ...tional Church Tuesday evening, by the ...pastor. The pews were re... ...carpeted with rugs, tables, easy ...chairs, and the large rooms were con... ...verted into parlors. A large company ...was entertained with a programme of ...musical recitations, and refresh... ...ments were served. The ladies' society ...has adjourned for the summer va...

...cation.

Mrs. Lydia Hive, No. 37, Ladies of ...the Maccabees, gave an "at home" on ...Tuesday evening which attracted a ...large crowd.

The funeral of Mrs. Sarah F. Hale, ...wife of Mr. George Fullerton, took ...place Sunday afternoon. Services ...were conducted at the house, No. 941 ...East Twenty-seventh street, by Dr. N. ...Boyer, and the body was taken to ...Rose Hills for interment.

Mrs. C. R. Flanders and ...daughter Mrs. Frank Spratt occurred Friday ...afternoon at the home of Rev. Edwin H. ...Fretz, 1042 East Twenty-eighth ...street, Rev. Fretz officiating.

Mrs. Rhodes, a well-known ...resident of this city, was married to ...Mr. Thomp... of East Twenty-seco... ...street Sunday afternoon, a week ...ago, Rev. R. A. Henck at his home, ...No. 1... Adams street.

Miss Ellsworth and Mildred M. ...Rodger were married at their future ...home, No. 1... Twenty-fifth and Cen... ...tral avenue, on June 24, by Rev. Edwin H. ...Fretz, and on June 30 Mr. Fretz per... ...formed the marriage ceremony for Or... ...ville Rodger and Miss Nellie L. ...Wall, and Mrs. Rodger will re... ...side at No. 1115 Wall street.

Mrs. A. A. Lee is very ill at her home, ...No. 1... Twenty-fifth street, and ...Miss Lee is entertained of her re... ...turn.

Miss H. Dorsey and Miss Annie ...Jones were married June 17 by ...Rev. H. Fretz at No. 461 East ...Fifth street.

Mr. Rickel, who rcently came here ...from Heights, has completed and ...occupies his two-story residence ...on Maple street, and on the Central-... ...avenue frontage of his property here ...has erected a store building that ...is occupied by H. T. Meine of ...Meine with a grocery stock. Mr. ...Rickel will probably erect another ...store building on Central avenue, ...where he has a hardware store there.

## BELMONT HEIGHTS.

The monthly meeting of the Bel... ...mont Improvement Associa... ...Monday, reports were given of ...the week of work in Echo Park. ...Report was made that petitions ...were presented to the City Coun... ...cil for grading of Bellevue avenue ...from Sunset avenue to Bonnie Brae ...street, and Bonnie Brae street from Burlington ...avenue to Welcome street, and ...Sunset street from the intersection ...of Bonnie Brae street south to Council street. ...Mr. Paramore has resigned his ...position as secretary of the association, ...and A. E. Clarke was elected to ...the vacancy. It was voted to ...change the time of meeting to the first ...Monday in each month.

W. P. Brooks is building a seven... ...room house on Otter street.

Mrs. Blackmar, who has been very ...ill at the home of his son, C. B. ...Blackmar, is now improving.

The quarterly conference of the ...Belvedere Methodist Church has ...been set for the return of Rev. Robert S. ...Fisher to the pastorate for the third ...year. Rev. and Mrs. Fisher will spend ...their vacation at Long Beach.

Mrs. T. L. Lewis of Council street is ...visiting her sister, Miss Maud ...Ellsworth, and Miss Esther Lallier, both ...of Fort Worth, Tex. Miss Patrick will ...spend the summer, while her ...husband goes to Washington for a visit ...with friends.

Mrs. A. Morten of 1425 Rockwood ...street entertained twenty-five ladies ...Friday afternoon.

The class of 1909 Kane street has ...disbanded and other eastern ...trips are contemplated.

Work on the curbing ...from Edgeware Road to Echo ...Park Road has been com... ...pleted and cars were put in operation ...Friday, making the trip from Broad... ...way out, without leaving Temple ...street.

The men of the Union Avenue Meth... ...odist Church served lunch at Long ...Beach July 4, to raise funds for the ...church improvements. The church ...building has been repainted during the ...past week. It is expected interior im... ...provements will be made in the fall.

Mrs. Fisher, mother of Rev. Robert S. ...Fisher, is seriously ill at her son's ...home on Court street.

## GARVANZA.

The natural attractions of Garvanza's ...new camp grounds, Mineral Park, are ...being augmented by the buildings and ...other improvements. The pavilion, 40x ...80 feet, has been in use for some time. ...A dining-room, 30x45 feet, is to be ...erected, and sixteen camp houses, com... ...bination board and canvas affairs, ...have been built along the rustic plank ...walk over the arroyo. Gas and elec... ...tricity will light the grounds. The two ...sulphur springs have been fitted up, ...and a reservoir, with dam and water... ...fall, has been constructed. Three ...camp meetings and several smaller ...gatherings are listed for Mineral Park ...this summer.

A. Refley is a newcomer here from ...the East Side, and has opened a ...grocery store at the corner of Moun... ...tain and Pasadena avenues.

Dean W. L. Judson of the College ...of Fine Arts leaves this week for Mon... ...terey on his summer sketching tour. ...The summer school at the college has ...begun.

Miss Alice Herford of Pueblo, Colo., ...was the guest of honor at a reception ...given by Mrs. W. L. Bacon at her ...home on Avenue 66 Tuesday evening.

Dr. Elsie N. Detrick of San Fran... ...cisco and George Detrick of Boston ...spent the past week here, guests of ...the Garvanza Villa.

## BOYLE HEIGHTS.

The Boyle Heights Woman's Chris... ...tian Temperance Union has inaugurated ...a crusade against concerns on the ...Heights that are alleged to be selling ...liquors contrary to law. The first ...tangible results were the arrest and ...fining of H. C. Worland last week for ...illegal sales. It is understood the un... ...ion has cases worked up against other ...parties, and will continue its cam... ...paign.

Miss Halma Joneson of No. 347 North ...Chicago street leaves today for a two ...months' visit at Denver and Morrison, ...Colo.

Rev. Alva G. Fessenden, a Boyle ...Heights young man who has met with ...great success in the Presbyterian min... ...istry, has been spending several months ...at his old home on North Chicago ...street, but returned last week to his ...church at Peekskill, N. Y.

Mrs. Herbert Cowan and Miss Ella ...Parker gave a luncheon at their home ...on Brooklyn avenue in honor of the ...birthday anniversary of their mother, ...Mrs. Parker. The decorations were in ...sweet peas and were elaborate. Place ...cards in water colors were also de... ...signs of the same flowers. Guests at ...the table were Mrs. Dane of Highland ...Park, Mrs. Lemon, Mrs. Cornwell, ...Mrs. Steele, Mrs. Cowan, Mrs. Adams ...of Hollywood, and Mrs. Katherine Ber... ...lin.

Vernon Monte and Miss Lizzie Arm... ...strong entertained twenty-four of their ...young friends Tuesday evening at No. ...216 South Soto street, complimentary to ...Miss Rose McGonigle. The parlors ...were decorated in the national colors, ...and the dining-room was in green and ...white. The entertainers were assisted ...by Mrs. J. P. Monte, C. H. Brown ...and Mrs. A. F. Clifford.

The Ladies' Aid Society of the Boyle ...Heights Methodist Church will give a ...lawn fete tomorrow night at Hollen... ...beck Park. Arrangements have been ...made for a beautiful illumination of ...the park.

Boyle Heights Presbyterians will ...have a picnic at Long Beach next ...Thursday. The pastor of this church, ...Dr. R. F. McLaren, has been granted ...a vacation during the month of Au... ...gust.

The recent social and entertainment ...given by the ladies of St. Mary's par... ...ish, has resulted in increasing the ...improvement funds to the extent of ...$240.

Calvary Baptist Church of Boyle ...Heights is having its pulpit filled by ...candidates for the pastorate. Yester... ...day morning and evening Rev. L. A. ...Grant, a returned missionary from ...China, gave sermons on "The Will of ...God" and "China as a Strategic Cen... ...ter."

W. W. Atwood, who has been resid... ...ing in the University district, has pur... ...chased for his own home the hand... ...some residence property at No. 346 ...North Pickett street.

Another University man to move here ...is Newton T. Kirk, who has bought a ...lot at the northwest corner of Michi... ...gan avenue and Matthews street. He ...now occupies a temporary home, and ...will build a fine cottage there.

## HIGHLAND PARK.

During the past week the Riverside ...Heights Company has sold eighteen ...lots in their Highland Park extension ...of Avenue 50, for $2400. Most of these ...lots were disposed of last Tuesday, the ...day of the company's public sale. ...Among the purchasers were Samuel ...Strohm, J. W. Johnson, C. B. Cress, ...E. D. Goode and C. H. Muller. The ...lots sold at an average price of $133 ...per lot. Since this tract was placed ...on the market, thirty-two lots have ...been sold, at an average of $150 per ...lot.

The new postoffice building for ...Highland Park station, on the south ...side of Avenue 57, near Pasadena ave... ...nue, is completed, and Postmaster ...Robert Stewart will occupy it this ...month.

James Donovan has sold his property ...at Glenmary, and has moved his fam... ...ily to the Westlake district.

Rev. R. W. Cleland and family of ...Avenue 49 have gone to their old home ...in Kentucky to spend the summer.

The brick work for the first story ...of the new fire engine house on Pasa... ...dena avenue is completed.

The marriage of William Potter ...Lusk of the Los Angeles Lighting ...Company, and Miss Mary Sherwood of ...Brooklyn, N. Y., took place Tuesday ...last, in their own new home, on West ...Avenue 55.

George Simonds and Miss Cora Wil... ...son were married Monday evening, at ...the home of the bride's parents, cor... ...ner of Avenues 58 and Pasadena. Mr. ...and Mrs. Simonds will reside on Monte ...Vista street, corner of Avenue 56.

## SOUTH PASADENA.

Mrs. E. E. Barden entertained the ...Woman's Improvement Association on ...Wednesday afternoon at her new home ...on Monterey road.

The marriage of Miss Nina Barnett and ...E. C. Cornell took place at the home ...of the bride's mother, Mrs. J. T. Glover, ...on Glendon Way, her step-father, Rev. ...J. T. Glover, performing the ceremony ...in the presence of a large company of ...friends. Mr. and Mrs. Cornell will spend ...their honeymoon at Elsinore, and will ...reside in Los Angeles.

Mr. and Mrs. M. H. Weight and son ...have gone to Salt Lake City for a visit ...of several weeks.

The contract for grading and curbing ...Mission street from Hope avenue to ...Pasadena avenue has been awarded ...by the City Trustees to Robert Young.

Monterey road from Diamond avenue ...to Marengo avenue is to be improved.

Dr. and Mrs. J. A. Wood of Monterey ...road are spending a month at their ...cottage in Avalon.

Mrs. eGorge W. Glover has gone East ...for a month's visit.

Miss Ruby Fell expects to go to Phila... ...delphia in the fall to study medicine.

Miss Nellie Phillips has gone to Bos... ...ton for a visit of several weeks.

Miss Crabtree, one of the teachers in ...the city schools, has gone to Mesa ...Grande, San Diego county, to spend ...the summer.

Work is now well in progress on the ...improvement of Orange Grove avenue.

S. S. Smith has in progress the erec... ...tion of a two-story ten-room house.

J. H. Jacobs is building another ...good cottage on Romana avenue, where ...he has recently erected several sub... ...stantial dwellings.

## PICO HEIGHTS.

The death of Mrs. A. G. Scudder oc... ...curred at her home, No. 947 Cahuenga ...street, after a short illness. The fu... ...neral services were held in the Meth... ...odist church, Wednesday afternoon, ...and were largely attended. Revs. W. C. ...Geyer, W. R. Goodwin, Stephen Bow... ...ers and J. M. Schaefle took part in the ...services. The interment was at Rose... ...dale cemetery. Mrs. Scudder was an ...active worker in the Pico Heights ...Methodist Church, and had an ex... ...tensive acquaintance in this section of ...the city, having resided here for sev... ...eral years.

A communion service was celebrated ...yesterday morning at the Congrega... ...tional church and Rev. J. M. Schaefle ...preached on the theme, "Offended in ...Christ." Last night there was a large ...congregation at the patriotic service, ...and Mr. Schaefle spoke on "Intelligent ...Patriotism." The presentation of a ...beautiful flag on behalf of Stanton We... ...man's Relief Corps was made by Mrs. ...W. D. Harendeen.

A patriotic service was held in the ...Pico Heights Methodiso church last ...evening, with an address by Rev. W. C. ...Geyer. The fourth quarterly conference ...of the church will be held this week.

Rev. Mary E. Edinger, an evangelist ...from Michigan, yesterday afternoon ...preached at the Free Methodist mis... ...sion on West Pico street.

The Ladies' Aid Society of the Con... ...gregational church, about twenty-five ...in number, had a luncheon and picnic ...at Eastlake Park Tuesday.

The family of Oliver Foster have re... ...moved from No. 1224 Berendo street to ...Long Beach for the summer, and new... ...comers here from Long Beach are Mr. ...and Mrs. J. M. Smith, who have taken ...the cottage at No. 1205 Fedora street.

Mrs. Dr. Y. R. Carrillo accompanied ...her brother, R. L. Schley, and wife to ...San Gabriel cañon for a week's outing.

Mrs. Stephen Bowers of No. 1125 ...Dewey Avenue started on Tuesday for ...an extended visit with relatives in ...Wisconsin.

A guest of Rev. and Mrs. J. R. Kirk... ...patrick of No. 1205 Catalina street is ...Mrs. C. L. Cobb of Salem, Ore.

Miss Mae Cummings of No. 1404 Reid ...street has as her guest Miss M. A. ...Jones, matron of the Alameda King's ...Daughters' home.

The thirteenth birthday anniversary ...of Harvey Olds was celebrated by a ...gathering of friends at his home, No. ...1208 Catalina street, Saturday evening, ...and Chester Reese of Fedora street was ...the recipient of a birthday surprise ...party Monday night.

Mrs. Frank Perkins entertained the ...Catalina Social Club Wednesday after... ...noon. A literary programme was ren... ...dered, refreshments were served and ...the club was photographed.

Frederick Harris from Newcastle, ...Pa., has come to reside at No. 1501 ...New Hampshire street.

Mrs. M. A. Gilman, mother of Mrs. ...James Smith of No. 2340 West Pico ...street, has gone to her old home in Vir... ...ginia.

Mr. and Mrs. Walter Goldsmith are ...now domiciled in their new residence, ...No. 1318 Berendo street.

## UNIVERSITY.

Rev. C. V. Cowan and family of ...Phoenix, Aris., arrived in University ...last Tuesday and have taken West ...Hall of the University of Southern ...California for the summer. Rev. ...Cowan is to be transferred to the ...Southern California conference this ...fall. He is a very popular clergyman ...and has been one of Methodism's able ...leaders in Arizona.

Irwin Miller, corner of Jefferson ...street and Vermont avenue, who for ...several years has been one of the ...prominent athletes of the University ...of Southern California and director of ...the University Glee Club of last year, ...was taken to the California hospital ...to undergo a surgical operation for ...what his physicians declare to be a ...bad case of appendicitis.

Mr. and Mrs. Thomas Lloyd of No. ...674 West Thirty-eighth street are to ...give a reception next Tuesday evening ...in honor of their daughter, Mabel, who ...was married June 29 to William A. ...Macdonald of Long Beach. About 200 ...invitations have been issued.

One of the most elaborate weddings ...of the year at University will be the ...marriage of Miss Blanche Smith of ...West Thirty-second street to Wilbur ...Keim at the Methodist church next ...Wednesday evening.

Mrs. Larkey of Hough avenue, near ...Thirty-sixth street, is quite sick with ...la grippe.

Rev. J. Rundell, a student of the ...University of Southern California, has ...gone to Globe, Ariz., to supply the ...Methodist pulpit there while Rev. O. ...E. McIntire, who was also a U. S. C. ...student, is taking a two-months' vaca... ...tion on the Coast.

The residents near West Thirty-... ...eighth street and Wesley avenue are ...very anxious to secure a fire plug for ...that locality. Some weeks ago a pe... ...tition was presented to the Council ...asking that the improvement be ...granted but as yet no definite action ...has been taken.

S. M. Goddard and family of No. ...1145 West Twenty-eighth street have ...returned from a trip to the Yosemite ...valley.

Mr. and Mrs. Frank Johnson are oc... ...cupying one of the Marsh cottages on ...Hough avenue between Thirty-seventh ...street and Thirty-eighth street.

Clarence Smith and Irving Welling... ...ton returned Saturday from a two-... ...months' hunting and fishing trip in ...Ventura county.

Mr. and Mrs. G. D. Compton of No. ...828 West Jefferson street celebrated ...their golden wedding aniversary ...Saturday afternoon. Mr. Compton ...founded the town in Southern Cali... ...fornia which bears his name. Five gen... ...erations were present at the celebra... ...tion.

About twenty University people ...spent the Fourth at Leebhart Cañon.

Will Barnet, L. Pipher, Tomas ...Brown and Roy Sterns have gone to ...Oxnard to work in the sugar fatory.

George D. Smith and family of No. ...1147 West Thirty-eighth street have ...returned from Yosemite and other ...Northern points.

H. W. White of Scotland is visiting ...at the home of E. J. Hazel, No. 1032 ...Vermont avenue.

J. K. Miller took his family to Wheel... ...ers' Hot Springs last week.. Mr. Mil... ...ler has returned.

Mrs. G. E. Kimble of No. 811 West ...Thirty-second street is recovering from ...a severe illness.

Jesse J. Bodkin, formerly a student ...of the university, now a member of ...Troop D, Fourteenth United States ...cavalry, which is now on its way to ...Manila, visited friends at University ...last week.

Mrs. C. Leonard of Dalton avenue ...entertained a number of the members ...of Stanton W.R.C. last Thursday.

G. B. Ellis is building a fine home on ...Western avenue in the Arlington ...Heights tract. It will cost about $7500.

L. L. Walker has the foundation laid ...for a ten-room home on West Twen... ...ty-fifth street in the Kinney Heights ...tract.

T. A. Carter is building a two-story ...residence at No. 1141 West Fortieth ...street.

## VERNON.

A class of fourteen candidates was ...initiated last Thursday night by Ver... ...non Lodge, No. 243, Fraternal Brother... ...hood, and twelve applications were re... ...ceived. After obligating the candidates ...the doors were thrown open to about ...100 friends who witnessed the impres... ...sive ceremony of installation of officers, ...conducted by Past President Allen. ...The new officers installed were: C. E. ...Barnes, president; Mrs. Mary Douth... ...waite, vice-president; Mrs. Daugh... ...erty, secretary; W. F. White, treas... ...urer; George Wood, chaplain; C. A. ...Horne, sergeant-at-arms; Mrs. Keeney, ...mistress-at-arms; W. Hill, inside door... ...keeper; C. Turton, outside doorkeeper; ...Dr. W. B. Wood, physician.

The Equitable Trust and Improve... ...ment Company has sold to Eugene Ru... ...dey a lot on the south side of Walrath ...avenue, in the South Park avenue ...tract, and he will build there for his ...home. This company has also sold ...two lots on this same street to Mr. Os... ...borne who recently sold his home on ...East Vernon avenue and will build on ...his new purchase.

The Sunday-school of St. Luke's mis... ...sion made an excursion to Long Beach ...Thursday and had a jolly time with ...games, music, a basket dinner and ...sea bathing. About eighty people par... ...ticipated.

Rev. Wilton H. Doggett and wife ...have returned to their home on East ...Forty-fifth street after a stay of sev... ...eral weeks at Coronado Beach. Mr. ...Doggett's mother and sister have gone ...to Hotel Redondo for a month's stay.

The Vernon Methodist Sunday-school ...had its annual picnic Saturday at ...Eastlake Park.

The benevolences of the church were ...presented to the consideration of the ...Central Avenue Methodist congrega... ...tion yesterday morning. The pastor, ...Rev. D. F. McCarty, gave an address ...on "The Superannuates." This church ...has elected Isaac Smith as its delegate ...to the lay electoral conference, with ...Mrs. Sarah Beck as alternate.

H. F. Windsor, who is in charge of ...St. Luke's mission since Rev. Wilton ...Hall Doggett's transfer to the Church ...of the Angels parish, Garvanza, has ...organized a boys' club in Vernon which ...is proving very popular. They have ...fitted up a room for a meeting place ...and gymnasium, and hold weekly ses... ...sions.

The Vernon Congregationalists had ...a communion service yesterday morn... ...ing, and last evening the pastor, Rev. ...William Davies, gave a sermon on ..."What Christianity Has Done for Our ...Land."

The Adams Street Building Company ...has extended its operations to the Ver... ...non territory, and has moved an of... ...fice building to the corner of Central ...avenue and Forty-fifth streets, with R. ...D. Tinklepaugh, from Arizona, in ...charge.

J. A. Carter is building a cottage for ...his own home at No. 1046 East Fifty-... ...third street.

## EAST LOS ANGELES.

The Independent Gas Company is ...laying gas pipes on Downey avenue ...and Avenue 22.

Jacob Steinruger has purchased of ...M. J. Kirkens the residence property ...at No. 2821 Manitou avenue.

Both of the East Side canneries are ...now working on the apricot crop, and ...employing about 200 hands at each ...place.

The Los Angeles News, the only re... ...maining paper of all the numerous ...suburban newspaper ventures which ...have appeared in this city, celebrated ...its fourteenth anniversary last week. ...It has recently enlarged to a six-col... ...umn quarto.

J. E. Coleman and family of No. 170 ...North Daly street leave today for a ...two months' visit in San Francisco.

James W. Pierce of San Francisco, ...son of H. A. Pierce, a former East ...Side merchant, is here for a two ...months' visit with his parents.

E. H. Baxter, one of the East Side's ...postman, has been enjoying a ten days' ...sojourn at Catalina Island.

Mrs. R. G. Lunt and son of No. 2031 ...Altura street have gone to Oakland ...to spend several weeks, and will be ...joined there later by Mr. Lunt.

## THE SOUTHWEST.

The wedding of Thomas B. Wood... ...ward and Miss Jennie M. Trask was ...solemnized Wednesday by Rev. Ed... ...win H. Fretz, pastor of the Haven ...Methodist Church, at the residence of ...Graham Smith, No. 1641 Dixon ave... ...nue. Mr. and Mrs. Woodward will ...reside at Long Beach.

At No. 1935 Darien Place a $1,700 cot... ...tage is building for E. W. Santell.

A. F. Dixon will build a $2,000 resi... ...dence on the west side of Arlington ...street, between Sixteenth and Seven... ...teenth streets.

### The Boy John Wesley.

Of the nineteen children born to Sam... ...uel and Susanna Wesley, only ten sur... ...vived the period of infancy, and of ...these only three were sons. John was ...thirteen years younger than Samuel ...and six years older than Charles. Of ...his early boyhood only one incident is ...recorded. On a February night in 1709 ...the rectory was burned. The family, ...hurrying out in terror, left the boy ...John sleeping in his attic chamber, and ...he was taken out through a window ...only an instant before the blazing roof ...fell in upon his bed. Wesley always ...retained a vivid recollection of the ...scene, and more than a half century ...later, when, thinking himself near ...death, he composed his epitaph, he de... ...scribes himself as "a brand plucked ...from the burning."

His mother seemed his rescue a provi... ...dential indication that her son was ...preserved for some great work, and re... ...solved, as she says, "to be more particu... ...larly careful of the soul of this child ...that thou hast so mercifully provided ...for." There is, however, no evidence ...of anything precocious in the religious ...development of the boy, but only a cer... ...tain staid overdeliberateness, which he ...got from his mother, but which to the ...more mercurial temperament of the ...father seemed, in a lad not yet in his ...teens, half amusing and half vexa... ...tious. "Sweetheart," said the rector to ...his wife, "I profess I think our boy ...Jack wouldn't attend to the most press... ...ing necessities of nature unless he ...could give a reason for it."—[Century ...Magazine.

### He Was Rash.

Harold: June is the month of wed... ...dings, isn't it?

Peggie: Oh, Harold, why didn't you ...speak earlier and give me more time ...to get ready?—[New York Times.

### New York View.

Twelve-year-old Boston Boy: Papa, ...what is the greatest thing in Boston?

Papa: No, my son, the 5 o'clock train ...to New York is the greatest thing in ...Boston.—[Brooklyn Life.

*SAN FRANCISCO LABOR.*

# VERY SORRY THEY DID IT.

*Striking Tanners Still on a "Vacation."*

*Union Agitators Responsible for Workmen's Predicament.*

*Strike Funds Misappropriated. Federation Sees Weakness and Tries to Get Out.*

[SPECIAL CORRESPONDENCE OF THE TIMES.]

SAN FRANCISCO, July 4.—Some time last February the tanners in this vicinity went on strike while arbitration proceedings were pending between them and the owners of the big tanneries. The men demanded certain things that they believed would not be allowed, and when the employers signified a willingness to arbitrate the workmen felt that they would be shown up in a bad light. They wanted a vacation and instead of waiting for the result of the arbitration, they decided to go on a vacation. The vacation has not yet ended.

The strike was against the wishes of the labor leaders, who were well aware of the weakness of the demands of the men. They knew that a strike against California tanneries was a hazardous undertaking. California leather is in great demand all over the East and in Europe, and manufacturers who use it will take no substitute for it. Fully 80 per cent. of the product is sent out of the State, and the labor leaders knew that a boycott would have little effect on the output. California tanners pay better wages than are paid at any other place, and very few of the workmen are mechanics or skilled workmen. They are common laborers who could not earn as much at any other business.

### AGITATOR CAUSED TROUBLE.

Things ran smoothly at the tanneries until these men were gathered into the net of the professional organiser and were formed into a union. At once there came the usual arrogant demands of the men for even more money than they were getting. The usual demand for the recognition of the union with the consequent blacklisting of the non-union man, came along with the cry for more money. All the usual forms of provoking a strike were gone through with. The wage schedule and new trades rules were submitted, and immediate acceptance was demanded.

The employers met with the men and tried to arrange matters satisfactorily to all parties, but at the outset there was an insurmountable obstacle to an amicable settlement. The union demanded that no one but union men should be permitted to work in the tanneries.

The employers refused to agree to this demand. All the high lights in the labor organization were called into a conference with the employers, and they were on the eve of an agreement when some of the agitators thought they would lose a little prestige if there was no strike, so the cattle were prevailed upon to stampede.

### VACATION SALLY TO TANNERS.

The leaders tried in vain to prevent a strike, but the men, most of whom were intoxicated, were determined to have a vacation. Out they went, little dreaming that it would prove a permanent vacation to them. They deserted the plants in the midst of their work, thus destroying a vast amount of stock in process of being tanned. Kullman, Salz & Co. sustained a loss of over $150,000, while other tanners lost from $40,000 to $75,000 each. This naturally exasperated the tanners and they determined to secure such help as would not place them in jeopardy of similar losses in the future. They concluded that it would be better to close their tanneries than to run them at the mercy of a lot of anarchists.

The strike continued for many weeks, but the strikers gradually lost heart as they saw their places being filled with other men, and they began sneaking back until the tanneries were running full-handed. The leaders were not pleased with the defections of the men and they used every endeavor to whip them back into line. The men who stayed out too long and found their places filled were willing tools for the agitators and the result was that it was made to appear to the eyes of the labor unionists that the tanneries were being badly crippled.

### SEND CIRCULARS BROADCAST.

Glowing circulars were sent out by the leaders telling the dupes of the injury that was being inflicted on the bad tanners who would not turn their business over to the anarchists. Letters were sent broadcast over the country to business men telling them of the good work that was being done by the labor unions in ruining the business of a rival house. One of these letters was sent to the firm of P. R. L. Hardenbergh & Co. of St. Paul. Kullman, Salz & Co. were made the especial target for the letter writers. Young Herman Kullman is the president of the California Tanners' Association, and he did not mince words when dealing with the anarchists who wanted to destroy the business. Hardenbergh & Co. have been dealing with Kullman, Salz & Co. for many years, and they admired the attitude of young Kullman, who refused to bow to the dictates of the agitators.

### HARDENBERGH'S HOT REPLY.

One of the secret documents of the Labor Council is the letter sent by Hardenbergh & Co. to that body in reply to the circular letter sent out to injure the business of Kullman, Salz & Co. The letter is carefully guarded, but a copy has been obtained, which is worth more than being hidden in the secret archives of the order. It reads:

(Copy.)

ST. PAUL (Minn.- June 16, 1903.

San Francisco Labor Council, San Francisco, Cal.:

Gentlemen: We are in receipt of your notice of the boycott upon the product of Kullman, Salz & Co., and are glad to know that you appreciate "the kindly aid" that we have extended to you. To be sure, we know of no kindly aid that we have extended, but it is always pleasant to be appreciated, even if we do not merit it. We are gratified beyond measure to learn that you have been able to cripple the business of Kullman, Salz & Co. to the extent of 33 1-3 per cent. Of course, it has taken about ten months to accomplish this gratifying result, but the destruction of so vast an amount of property must be, in the beginning at least, a slow process. We expect to see the day when the present slow and unwieldy methods of the strike, intimidation and boycott will be relegated to obscurity, and when union principles are to be established, this destruction shall be more quickly, surely and effectually accomplished by the judicious use of bomb and torch. A little kerosene, a few shavings, a match and a stick of dynamite would have brought about the same results in an hour that you have been working ten months to accomplish. To be sure, the "arrogant despots," of whose methods Kullman, Salz & Co. are exponents, might call this anarchy, but trade unions have a God-given mission to perform, and the means they use are only an incident.

We are profoundly shocked that Kullman, Salz & Co. should have discharged or otherwise discriminated against any of your members who have had a hand in damaging their business to the extent of, as you say, 33 1-3 per cent. It has been our invariable business policy during the past thirty-five years, when we discovered an employé who stole our money, destroyed our goods, disorganized our help, and otherwise persistently tried to bring about what you so truly refer to in your circular letter as "the desired results," to immediately raise his salary, give him the combination to the safe, and ultimately take him into partnership. We have always felt that by treating the matter on the above good union lines, we would have, at least, our store building and the vault left, though we might have nothing else, but we prefer to play it safe. That Kullman, Salz & Co. did not figure the same way only shows that their "relentless arrogance" has caused them to lose sight of the most ordinary business precaution.

We stand appalled at your statement that Mr. Kullman has called the Tanners' Association to his assistance. We supposed that this benign body

# THE WEATHER.

**Yesterday's Forecast and Report.**

U. S. WEATHER BUREAU, Los Angeles, July 5.—[Reported by George E. Franklin, Local Forecast Official.] At 5 o'clock a.m. the barometer registered 29.86; at 5 p.m., 29.77. Thermometer for the corresponding hours showed 61 deg. and 75 deg. Relative humidity, 5 a.m., 86 per cent.; 5 p.m., 60 per cent. Wind, 5 a.m., south, velocity light; 5 p.m., west, velocity 8 miles. Maximum temperature, 81 deg.; minimum, 60 deg. Barometer reduced to sea level.

For San Francisco and vicinity: Fair Monday; brisk to high northwest winds.

SAN FRANCISCO, July 5.—Cloudy weather prevailed over the northern portion of the Pacific Slope and fair over the southern. Light rain has fallen over Western Oregon and Washington. The pressure has fallen decidedly over the plateau and Rocky Mountain region and slowly over the Coast. The temperature has fallen over Northern California, Oregon, Nevada and Idaho, and has risen over Utah and Arizona. Throughout the interior of Northern California, the temperature is from 10 to 16 deg. below the normal. The following high winds are reported. Mt. Tamalpais, 30 miles per hour, from the northwest; Point Reyes, 30, northwest; Carson City, 26, southwest; Winnemucca, 40, southeast; Independence, 26, northwest; Modena, 34, southwest; Salt Lake, 30, south, and Pocatello, 24, Northwest. Forecast:

Northern California: Fair Monday; cooler in southeastern portion; brisk northwest wind.

Southern California: Fair Monday; fresh west wind.

Nevada: Cloudy Monday, cooler.

San Francisco and vicinity: Fair Monday; brisk to high northwest wind.

Sacramento and vicinity: Fair Monday; brisk north winds.

ARIZONA: Fair Monday and Tuesday; cooler in north portion Tuesday.

# Liners

## SPECIAL NOTICES—

SCIENTIFIC BEAUTY CULTURE—
MRS. M'NAIL, the leading dermatologist of this city, is the only exponent of Mme. La Mere's French system of electric face massage. The instrument used in this work is designed to assist in making flabby tissues and muscles firm and healthy, thus obliterating wrinkles and all facial blemishes without inconvenience or detention indoors. Taught at reduced rates for the next 10 days. Office, 613 W. FOURTH. Phone Brown 661. 1

PAINTS AND WALL PAPER—Border and paper for 12-ft. room $1; best paint $1.50 gal.; shades 25c; our patent back burlap won't shrink; work reasonable. WALTER, 627 S. Spring. 11

PARASOL AND GLOVE MAKERS—You can save 50c on every dollar by purchasing direct from maker; parasols recovered and made to order. 421½ S. MAIN.

PIONEER STEAM CARPET CLEANING WORKS—Carpets cleaned and laid same day, if desired. We buy and sell carpets. 417 S. BROADWAY. Tel. Main 217.

FOR SALE—BY Y. M. COMPANY, 122 W. FIFTH ST.
Bamboo goods, wholesale and retail. TEL. GREEN 1421.

BE WISE—PROVIDE FOR HOME IN CASE of sickness; $1 per month covers everything. Particulars, Pond Bld., MRS. BURT. Office, 125½ W. First st.

PORCH CLIMBERS OUTWITTED BY THE ventilating window sack. Don't be without one. Burglar-proof. See P. F. HAUSMANN, 1136 Wall st., city.

SANTA MONICA AND LOS ANGELES PACKage wagon. Headquarters, 130 E. First. L. E. & E. I. LOOMIS, Prop. Both phones, Main 44.

BUSINESS SYSTEMIZED — ACCOUNTING methods introduced; books opened. W. R. BLACKMAN, C.P.A., 108 Henne Bldg.

PARKS, THE SIGN PAINTER, PAINTS ALL kinds of signs at all kinds of prices. 'Phone Henne 5944. 234 E. FOURTH.

FEATHER PILLOWS RENOVATED AT ACME FEATHER WORKS, 1240 E. Seventh st. Tel. Black 2151.

FOR CARPENTER WORK BY DAY OR JOBbing, any description, telephone HOME 4273. 11

SMITH & LEWIS STOVE REPAIR CO., 511 S. BROADWAY. TEL. PETER 7241.

NEW FRENCH LAUNDRY, 2021 W. 7TH ST., best hand work. CASTERA & DOMECQ.

BORDERS SAME PRICE AS PAPER; BEST paint $1.50 gallon. WALTER, 627 S. Spring.

LACE CURTAINS LAUNDERED BY HAND. Home 3041; James 5371, MRS. HEATH.

RATE FOR ADS. UNDER THIS HEADING, 50c per line; minimum charge, 25c.

## WANTED—
### Help. Male.

BUMMEL BROS. & CO.
EMPLOYMENT AGENTS.
A Strictly First-class Reliable Agency. All kinds of help promptly furnished. Your orders solicited.

WE HAVE MOVED. WE HAVE MOVED.
TO
228 and 230 S. SECOND ST.
Between Main and Los Angeles sts.
Largest and best equipped offices on the Pacific Coast.
TELEPHONE MAIN 369.

WANTED—MAN TO SADDLE HORSES AND harross, care for them, and make himself generally useful around ranch; must be strong; wages $25 and board; also man to attend to tents, make beds, etc.; one willing to help in kitchen if necessary; wages $20 per month and board; no one need apply who does not want to work at least one month. Apply on Monday 2770 W. EIGHTH ST. 6

WANTED—FOR THE U. S. MARINE Corps; able-bodied, unmarried men, between 21 and 35; good character; must speak, read and write English; marines serve at sea, on men-of-war in all parts of the world, on land in our island possessions and at naval stations in the United States. Apply at RECRUITING OFFICE, 222½ N. Main st., Los Angeles, Cal.

WANTED—
JAPANESE EMPLOYMENT OFFICE.
543 S. Olive street.
Phone Main 1547.
Strictly first-class and largest agency in this city; carefully-selected male and female help of all descriptions and nationalities furnished promptly; labor furnished by the day.

WANTED—MEN AND WOMEN TO LEARN barber trade; eight weeks required; you earn cost of tuition in our tonsorial parlors during course; constant practice; diploma and position guaranteed. Call or write for terms and list of graduates holding good positions. GORDON BARBER COLLEGE, 617 N. Main.

WANTED — COMMERCIAL DRUMMER; fence builder; electrician; painter; paperhanger; salesman, dress goods; architectural draughtsman; porter; janitor; book-keeper; stock man; rancher; grocer; packer; carpenter; teamster; rancher. MITTINGER'S, 325½ S. Main. 6

WANTED—FOR U.S. ARMY; ABLE-BODIED unmarried men between ages of 21 and 35; citizens of United States, of good character and temperate habits, who can speak, read and write English. For information, apply to RECRUITING OFFICER, 115½ N. Main st., Los Angeles, Cal.

WANTED—HELP.
Salesman who can sell city lots.
Salesman who can sell houses.
Salesman who can sell ranchos.
Salesman who can sell incoming houses.
ROBERTS LAND CO., 210 W. Fourth. 12

WANTED—JAPANESE
EMPLOYMENT OFFICE.
223 W. Ninth. Tel. Peter 4121; Home 4626.
All kinds of first-class help promptly furnished; house cleaning, day or hour. Ranch work by contract.

WANTED—JAPANESE
EMPLOYMENT BUREAU!
at Y.M.C.A., 416 S. Los Angeles st.; supplies promptly most reliable help of all kinds. 'PHONE JAMES 6321. 9

WANTED — COOKS, WAITERS, PORTERS, ranch hands, hose and window cleaners by the day, hour or contract. JAPANESE EMPL. AGENCY, 325 W. 6th. Joseph 7461.

WANTED—2 STABLEMEN FOR BOARDING and livery stable at Hollywood. Address JESSE LEWIS, box 18, Hollywood, or apply HOLLYWOOD STABLES. 8

WANTED—FIRST-CLASS WINDOW TRIMmer and card writer; references. Address P.O. BOX 995, Phoenix, Ariz. 6

WANTED—BOY 16 YEARS OLD, GOOD reference to make himself useful in a cap factory. 132½ W. THIRD ST. 6

WANTED — LUNCH COUNTER WAITER, $25 per week. Apply BOSTON DAIRY LUNCH, 108 S. Broadway. 7

WANTED — FIFTY BERRY PICKERS AT once. Apply to J. H. DILTCHER, Compton ave., south of city. 7

WANTED—TEAMSTER, SALARY $60 PER month; must have $500. LEE R. MYERS, 117 S. Broadway. 6

WANTED — FIRST-CLASS SNARE AND trap drum teacher. Address P.O. box 2273, SAN PEDRO. 8

WANTED—FIRST-CLASS STICKER HAND at OCEAN PLANING MILL, Terminal Island, Cal.

WANTED — GOOD ALL-AROUND BLACKsmith; steady job. 4117 VERMONT AVE. 6

WANTED—
Help. Male.
WANTED—HANDY MAN WITH TOOLS, grill man. ART MILL CO., 880 S. Broadway.

WANTED—A SECOND COOK AT VICTORIA Restaurant, 502 N. Main, $22 per week. 6

WANTED—3 SALESMEN WHO CAN LIST houses and lots. 212 W. FOURTH.

WANTED—WOOD TURNER. 729 SAN FERNANDO ST. 6

WANTED—GOOD DISHWASHER. 258 W. SECOND. 6

## WANTED—
### Help. Female.

WANTED — LADIES TO LEARN TO REmove wrinkles, pimples, crowfeet, blackheads, moth patches, with electric face massage; also to give electric scalp treatment; manufacture face and hair preparations; there is always a demand for good operators; I guarantee to teach you so you will be competent to fill a position, or go into business for yourself; $25 for a thorough course to those who apply this week. PROF. M'KAY, 340½ S. Broadway. 11

WANTED—CASHIER, GROCERY STORE; bakery attendants; nurse; waitresses; saleslades; corset, underwear, $15; suits, skirts, fitter; bushelwoman; chambermaid; housework; parlormaid; housekeeper; restaurant work. 212 west. EDWARD NITTINGER.

WANTED—AT PASADENA TROY LAUNDRY neck-band and body ironer; also marker and distributor.

WANTED—GIRL FOR GENERAL HOUSEwork, family 2, $25. 4224 S. BROADWAY, room 28.

WANTED—LADIES' CLOTHES IRONER. Apply EXCELSIOR LAUNDRY, 344 S. Los Angeles st.

WANTED — EXPERIENCED LADIES' clothes ironers. CLEAVER'S LAUNDRY, 514 S. Main.

WANTED—APPRENTICE GIRL TO LEARN trade; custom tailoring. 315½ N. MAIN, room 11.

WANTED—TWO RESPONSIBLE GIRLS FOR massage work, at once. 964 S. BROADWAY. 12

WANTED—COOK FOR PRIVATE FAMILY, wages $30. Call Monday at 625 S. BROADWAY.

WANTED—A LADY PRESSER. APPLY TODAY, UNIQUE DYE WORKS, 406 S. Main.

WANTED—YOUNG LADY TO WORK IN vegetarian restaurant. 312 W. SIXTH.

WANTED—A MIDDLE-AGED WOMAN FOR general housework. 1135 WALL ST. 6

WANTED — GIRL TO ASSIST IN LIGHT housework. Apply 1411 S. FLOWER. 6

WANTED—TWO LUNCH-COUNTER WAITresses at 436 S. SPRING; $9 per week. 7

WANTED—'PHONE MAIN 974 FOR RELIAble domestic help. 'PHONE JOHN 6841.

WANTED—GIRL FOR CHAMBERWORK, half day, morning. 247 S. HILL.

WANTED — SEVERAL TEAMSTERS AND shovelers. 111 N. SPRING ST. 7

WANTED—AT BELLEVIEW TERRACE Hotel, one first-class waitress. 6

WANTED—WAITRESS, AT 535 W. SIXTH; no laundry work. 7

## WANTED—
### Help. Male and Female.

WANTED—AGENTS TO SOLICIT AND sell stock for a thoroughly reliable company; a gilt-edge proposition; no fake. Call at 214-216 TRUST BLDG., N.E. corner Second and Spring.

WANTED—25 FAMILIES TO CUT FRUIT, 12½c a box. Call at 414 N. MAIN ST. Phone Main 3176. Home 1279. 6

WANTED—BOOK AGENT OF EITHER SEX on salary or commission. Address N, box 6, TIMES OFFICE. 6

## WANTED—
### Situations, Male.

WANTED—SITUATION AS BARTENDER by an eastern man; thoroughly up-to-date, sober and steady habits; best of references; no objection to leaving city. Address L, box 87, TIMES OFFICE. 6

WANTED — ELECTRICIAN; YOUNG MAN having 3 years' experience in electrical and chemical laboratory; certificate from college; best reference; wishes position. Address 712 W. EIGHTH ST. 6

WANTED — FIRST-CLASS MECHANICAL dentist and all round laboratory man; graduate of thirty-five years' experience; desires situation at reasonable wages. DR. C., 130½ S. Spring St. 6

WANTED — YOUNG MAN OF GOOD APpearance wants to take position as cigar stand; experienced; good references; must be first-class house. Address M, box 60, TIMES OFFICE. 6

WANTED—POSITION BY COMPETENT INstrument man and draughtsman; experience in railroad work. Address C. K. BOWEN, No. 818 Bellevue ave., city. 7

WANTED—BRICKWORK CONTRACT OR day work; satisfaction guaranteed. Address C. H. GRIMWOOD, 112½ N. Hope. Telephone Black 1002. 6

WANTED—POSITION AS COACHMAN AND gardener, or to work on private place; city reference. Address M, box 100, TIMES OFFICE. 6

WANTED—BY 2 JAPANESE, POSITIONS at night work, housework, school boys; each of them. YADA, 602 W. Sixth st. 6

WANTED—YOUNG MAN WISHES SITUAtion, chance of advancement. Address M, box 69, TIMES OFFICE. 6

WANTED—A FOREMAN PAINTER WISHES a position; best of references. Address N, box 68, TIMES OFFICE. 6

WANTED—JAPANESE HOUSE CLEANING by the day or hour. 'PHONE JOHN 6841. Ring us after 6 p.m.

WANTED — JOBS PAINTING, TINTING, plain carriage work. Address L, box 87, TIMES OFFICE. 6

## WANTED—
### To Rent.

WANTED—I WANT TO LEASE FOR ONE year a furnished 5 or 6-room, strictly modern house, west of Main st., for married couple without children; highest references. C. W. CONWAY, 304-305 Bradbury Bldg. Both 'phones.

WANTED—TO RENT HOUSE WITH ACREage, near car line; excellent care; reasonable rent; have team; state distance from cars and fare. Address N, box 66, TIMES OFFICE. 6

## WANTED—
### Situations, Female.

WANTED—WOMEN'S EMPLOYMENT BUreau. Competent women for every position, office or otherwise; leave or 'phone your orders. Phone Peter 5151. MISS McKENZIE, 142 S. Broadway.

WANTED—EXPERIENCED NURSE WITH hospital training desires invalid or insane patient. Address M, box 57, TIMES OFFICE. 7

WANTED—BY 15-YEAR-OLD GIRL, SITUAtion to take care of children; prefers to go home nights and Sundays. 608 COURT ST. 6

WANTED — BY YOUNG LADY, POSITION at stenography and typewriting. References given. Address 761 S. MAPLE AVE. 10

WANTED—SITUATION BY YOUNG AMERican woman for general housework, $25; references. 'PHONE 4522. 6

WANTED — GIRL WANTS A PLACE IN private family, not less than $5 a week. 145 SAN PEDRO ST. 6

WANTED — SITUATION AS GENERAL housework girl. Phone SUNSET PETER 470; HOME 1909. 6

WANTED—SITUATION BY GERMAN WOMan as cook in private family; references. 'PHONE 4532. 6

WANTED—SITUATION BY YOUNG COLORed girl for general housework; references. 'PHONE 4532. 6

YOUNG EASTERN TRAINED NURSE DEsires a patient, terms reasonable. 'Phone MAIN 8822.

WANTED—CARE OF CHILD AT BEACH. Address J, box 86, TIMES OFFICE. 7

## WANTED—
### Situations, Male and Female.

WANTED — JAPANESE MIDDLE-AGED couple want position; man as good cook and wife as waitress. Call or address Y. TANAGI, 325 Commercial st. 11

## WANTED—
### To Purchase, Real Estate.

WANTED—OWNERS OF PROPERTY, WE have a number of parties with ready cash to buy old potato in any part of the city; especially business property, at a reasonable figure; if you want cash and quick action see us. A. T. JERGINS & CO., 508 S. Broadway.

WANTED—AT ONCE, WE HAVE A CLIENT waiting for a bargain in an 8 or 9-room house, close in; will pay $5000 to $7000 cash. If you have a bargain, bring it in at once and we can sell it. TUNGATE & MAYFIELD, 202½ S. Broadway, room 218. 9

WANTED—SMALL BUSINESS PROPERTY, corner preferred, located between Ninth and Pico, Main and Figueroa streets; must be paying good rate of interest. B. A. ROWAN, 419 Douglas Bldg.

WANTED—FROM OWNERS, BUSINESS property, ranging in price from $10,000 to $25,000, paying good income; have cash buyers waiting. See F. A. HUTCHINSON, 108 S. Broadway.

WANTED—A 5 OR 6-ROOM COTTAGE IN southeast, north of Adams and west of San Pedro; can pay $500 cash. TUNGATE & MAYFIELD, 202½ S. Broadway, room 218. 9

WANTED—THE BEST 5 OR 6-ROOM house that $6000 will buy; must have large lot and west of Main st. Address L, box 71, TIMES OFFICE. 6

WANTED—I WANT TO BUY A GOOD 5 to 8-room modern house, Westlake district preferred. C. W. CONWAY, 304-305 Bradbury Bldg.

## WANTED—
### To Purchase, Miscellaneous.

WANTED—TO BUY SECOND-HAND FURniture and household goods in any quantity; if you have one piece or house full we will buy you one-third more than others. 'Phone Red 3111. COLYEAR'S, 322 S. Main.

WANTED—IF YOU HAVE SECOND-HAND furniture that you want to sell, ring me up and I will call before you have time to change your mind. L. J. SKEELS, 977 S. Main. Phones, Pico 1328.

WANTED — SECOND-HAND FURNITURE. We pay an honest cash price. Tel. 1247 Main. HANNING & MAHLER, 328 N. Main.

WANTED—LIFE INSURANCE POLICIES bought; highest cash price paid. CHARLES A. TAIT, 403 Bradbury Bldg., Los Angeles.

WANTED—I PAY MORE THAN ANY ONE else for store fixtures, showcases, etc. Ring up James 4171. 212 FOURTH ST.

WANTED—TO BUY 200 TONS OF WHEAT straw. LOS ANGELES PAPER MFG. CO., Mission road, opposite Eastlake Park. 10

WANTED—CHEST CARPENTER TOOLS; will pay reasonable price. Address RAY, 918 E. NINTH ST.

WANTED — CASH PAID FOR FEATHER beds. 1163 E. SEVENTH. Tel. Black 3151.

WANTED — SECOND-HAND MAN'S SADdle. 1245 BUENA VISTA ST. 6

## WANTED—
### Agents and Solicitors.

WANTED—LADY AGENTS IN EVERY city and town; must be first-class, good profits, goods by mail. C. L. BALCH, Lawton, Mich.

WANTED—AGENTS FOR HOUSEHOLD ARticle; good seller. 332½ S. SPRING. 6

## WANTED—
### Partners.

WANTED — PARTNER IN GOOD PAYING livery and boarding stable in growing suburban place; one with some experience preferred. Address or apply to JESSE LEWIS, box 13, Hollywood. 12

WANTED—WILL GIVE $200 FOR INTEREST in established real estate business with reliable party; prefer outside work; ten years in city; references. Address N, box 64, TIMES OFFICE. 6

WANTED—OWN TEN THOUSAND ACRES grain land; want experienced partner put in money for steam plowing outfit, etc., and take charge. W. E. PEDLEY, Riverside, Cal.

WANTED—IN SUBURBAN TOWN, INTEREST in real estate firm, where horse and carriage and small capital needed. J. WHITING, Ocean Park. 9

## WANTED—
### Work by the Day.

WANTED—SEWING IN FAMILY BY GOOD dressmaker. Call up PETER 4701; HOME 1899. 6

## WANTED—
### Miscellaneous.

WANTED—REFRIGERATOR OR ICE-BOX wanted in exchange for two 6-in. bedstead (one quarter-sawed oak); also fine corn-husk mattress and one set springs; will add cash if necessary. 1408 S. UNION AVE. 6

WANTED — TELEPHONE YOUR WANT ads. Ring up Press One any time of day or night, and the Times will give prompt and careful attention. 1 cent a word each insertion. Minimum charge, 25 cents.

WANTED—PAINT AND WALL PAPER; border and paper for 12-ft. room, $1; best paint, $1.50 gal.; 25c shades, 25c; our patent back burlap won't shrink; work reasonable. WALTER, 627 S. Spring. 6

WANTED—TO HELP YOU. IF CALIFORNIA climate has not restored to you better health and more love for life, address me at Pasadena, Station A, as I can be of help to you. HENRY L. BAUER.

WANTED—TO RENT PIANO FOR PRACtice by lady taking lessons; not particular as to style; give description, and state lowest rate. Address L, box 94, TIMES OFFICE. 5

WANTED—CHILDREN OR BABIES TO board and care for by experienced person; only man and wife in family; good home. 528 W. AVENUE 20, Highland Park.

WANTED — A CAREFUL REAL-ESTATE owner would give a good piano storage for its use; only one in family. Address 2061 ECHO PARK ROAD, city.

WANTED — THE BOARD AND CARE OF one or two children; good home; state remuneration. Address N, box 69, TIMES OFFICE.

WANTED—YOUNG JAPANESE STUDENT wishes have private teacher, near Central Park. Address N, box 31, TIMES OFFICE. 5

WANTED — A GOOD, UPRIGHT PIANO; will pay $2.50 per month; children's rent sure. Address L, box 81, TIMES OFFICE.

WANTED—LADY GOING EAST WILL take charge of invalid or child for expenses. Phone PICO 3071. 6

## FOR SALE—
### Pets.

FOR SALE—
——WE SELL THE EARTH——
——HASSETT & SMITH——

A MONEY MAKER.
APARTMENT HOUSE.
New, neat, modern—one of the best rental locations in the city; 28 rooms besides reception hall; back serves porch, upstairs and down; 2 bathrooms, porcelain tubs; instantaneous heaters; closets for each room. The arrangement of the house cannot be improved as a rental proposition. It is as follows:
4 3-room apartments.
12 2-room apartments.
6 single rooms.
Each apartment has one room fixed up for kitchen, with cupboard and sink. Price $16,000; easy terms.
HASSETT & SMITH
324½ S. Broadway.
Rooms 307-8. 6

## FOR SALE—
### Houses.

FOR SALE—
SERVICE BROS., 117 S. Broadway.
$2250—1252 near Figueroa, handsome new cottage, 6 large rooms, well built, artistic in finish, best of plumbing, good barn, a handsome place; $900 cash, $25 per month.
$2600—McClintock, ¼ block to University line, handsome new residence; 6 rooms, beautifully finished, every convenience, $600 cash, easy terms balance.
$3000—Georgia near 9th, nearly new residence, 10 minutes from second and Spring; 6 rooms, extra well built, tinted walls, coved ceiling, costly lighting fixtures, instantaneous heater; this is a rare bargain, easy terms.
$4150—New Hampshire, near Pico, elegant 2-story residence (new) 9 large rooms, coved ceilings, tinted walls, polished floors, lovely lawn and shrubbery; let us show you this bargain; easy terms.
$5500—W. 17th, near Georgia, palatial home 8 rooms, polished oak floors, walls and ceilings beautifully decorated; been built but few months; easy terms.

FOR SALE—
$525—3 rooms, E. 8th; rents $19 a month.
$2400—4 rooms, Tenth near San Pedro.
$1600—4 rooms, Crocker, near Seventh.
$1500—5 rooms, 17th near Stanford.
$1250—4 rooms; new, modern; 36th and Central.
$2000—5 rooms, new, modern E. 22nd.
$1500—4 rooms modern, Eighth and Central; a little beauty; sure snap; worth $1800.
$1900—6 rooms, Alsace; worth $2500.
LEUSCHNER & BAIERSKY, 232 W. First.

FOR SALE—NEW, MODERN COTTAGES, electricity, gas, sewer, cellar, graded and sprinkled; street, best in city; 6 rooms, running from $2175 to $2500; pay $400 down and $25 monthly; 12th st., block east of Central-ave. cars. R. D. LIST, 312 Talo Bldg. W. corner First and Broadway.

FOR SALE—ONE OF THE BEST INVESTments in the city, 8-room house, full two stories with lot on Gladys ave., near 24th st.; almost at the door of the Arcade depot, for the small price of $5000; no agents. Address K, box 77, TIMES OFFICE.

FOR SALE—HOUSES BUILT TO SUIT PURchaser, in any part of the city; easy terms or cash.
EDWIN C. THORNE, BUILDER,
215-229 Grant Building.

FOR SALE—ELEGANT HOUSE 7 ROOMS, large lot, furnished or not, cheap; on an elevated lot, and must live on the interest; will sacrifice for quick return. Address N, box 71, TIMES OFFICE. 7

FOR SALE—NEW 4-ROOM MODERN COTtage; lot 40 by 125; 453 N. Burlington ave.; $1100; installments. C. E. PENDELL, room 49, Temple Block. 11

FOR SALE—$1350; NEW, MODERN COTtage in Reid st., S.W., 2 blocks; monthly; owner on premises. T. WIESENDANGER, 228 Laughlin Block.

FOR SALE—CHEAP; BY OWNER, MY close-in 5-room house, large barn, lot 40x125; nicely improved. Call at premises, 1010 CHESTER ST. 11

FOR SALE—NEW 4-ROOM HOUSE; FRUIT trees, flowers, vegetables, $950; terms, $12 to $15?. 1½ blocks west of Central ave. car.

FOR SALE—RESIDENCE NR UNIVERSITY. To let furnished and unfurnished houses. MRS. PAGET, 2727 Dwight Way, Berkeley.

FOR SALE—8-ROOM, 2-STORY HOUSE, close in, large lot, as low as $2700. A. L. AUSTIN, 120 S. Broadway.

FOR SALE—LIST YOUR PROPERTY WITH W. I. CASTANIEN & CO., 416 W. Seventh.

FOR SALE—5-ROOM COTTAGE, CHEAP. OWNER, 1211 E. 27TH. 6

## FOR SALE—
### City Lots and Lands.

FOR SALE—
FOR TEN DOLLARS
YOU CAN SECURE A LOT
IN HOLLYWOOD SECTION
WORTH $200 TO $250.
And the balance you can pay in monthly installments of ten dollars per month, without any charge for interest or taxes. You pay ten dollars each month until you have paid the agreed price.
These lots are all 50x135 ft., fronting on a 60-ft. street, with an alley at the rear. The lots are level as a floor, facing to the north of the south, looking to the mountains or toward the sea. The West Los Angeles Water Co's mains supply pure mountain water to the tract. The Santa Monica electric car line passes the northern boundary of the property and the Traction Co. has right of way along the south and west, thus surrounding the property in three sides with car lines.
Why do you hesitate about making an investment in profit-producing realty when you can secure it on these terms?
If you want to visit the property, we will furnish the tickets.
EASTON, ELDRIDGE & CO.,
117 S. Broadway.

FOR SALE—
CHOICE BUILDING LOTS, $20
300 best lots in the city, directly on electric line; 10 minutes' ride to business center; not only a cheap home site, but a good investment; easy payments.
W. J. NEVIN,
228-232 Laughlin Bldg.

FOR SALE—5 YEARS AGO YOU COULD buy lots at Westlake Park for $700; the few lots now left there sell for $2000 to $3000; you can repeat this by buying lots today in Golf Park tract for $725; the finest residence section in Los Angeles; 55x135 feet, all street work done and included. Take 16-inf. car, Washington-st. car to Roosevelt st. T. WIESENDANGER, 228 Laughlin Block. 21

FOR SALE—AT HOLLYWOOD, LARGE, level lot, 50x155 feet; with full-bearing orange and lemon trees; fine improved, cement curb, etc.; near car line; choice locality, price only $450; terms $25 cash, balance monthly to suit. EASTON, ELDRIDGE & CO., 117 S. Broadway.

FOR SALE—BIGGEST BARGAIN IN WEST lake section; 60 feet, S.W. cor. Lake and Tenth; only $4000, and commission deducted to agents. OWNER, 445 Wilcox Bldg. 4

FOR SALE—I HAVE A LOT, CLOSE IN, fine for rooming-house and coming business; make me an offer; need money badly. Address N, box 70, TIMES OFFICE. 7

FOR SALE—LOTS AT BOYLE HEIGHTS, $550, $575, $650, $750; also 5, 6, 7 and 8-room houses at bargain prices. F. A. HUTCHINSON, 108 S. Broadway.

FOR SALE—W. I. CASTANIEN & CO. WILL sell your property for you; no commission until sale is made. 416 W. SEVENTH.

FOR SALE—
$750—Lots in Gold Park tract, will bring $2000 in two years.

FOR SALE—A GOLF PARK LOT AT $725; a fine bargain; street improvements done and included. 21

## FOR SALE—
### Business Property.

FOR SALE—INCOME PAYING FLATS, close in; also Spring st. property, improved, near First street; $700 a front foot, about ½ price. F. A. HUTCHINSON, 108 S. Broadway.

FOR SALE—I WILL BUILD TO SUIT OWner fine hotel or store on corner Eighth and Broadway, 100x130. T. WIESENDANGER, 228 Laughlin Block. 21

## FOR SALE—
### Hotels, Lodging-houses.

FOR SALE—
Must sacrifice this week, 13-room house for $800; good location; also 26-room house which nets $150 per month; only $3200; elegant and close in.
10 rooms, on hill, $450.
40 rooms on Broadway, $4500.
If you are looking for a hotel or rooming-house, you will profit by giving us a call.
ROBERTS LAND CO.,
215 W. Fourth.

FOR SALE—15-ROOM LODGING-HOUSE AT a great sacrifice; centrally located and every room occupied; sunny and desirable in every respect. See 1305 Monday. I have other bargains. S. FRANCES CRANDALL, room 3, 114 S. Hill.

FOR SALE—A MONEY MAKER; 32 ROOMS; paying $150 net profit monthly; old established house, close in, $1300 cash takes it. WATSON & CO., 322 Trust Bldg. 21

FOR SALE—BEST ROOMING-HOUSE ON bargain Broadway. 40 rooms; 3-year lease; terms. WATSON & CO., 322 Trust Bldg. Phones Main 1415, Home 2730. 21

FOR SALE—32 ROOMS; ONE OF THE BEST locations in city; $1250 cash will handle it if taken immediately. MRS. BURT, 229 W. First st.

FOR SALE — BEST LOCATED ROOMING-house in the city, over 30 furnished rooms on lease. Address N, box 31, TIMES OFFICE. 6

FOR SALE—FURNITURE OF A 6-ROOM house; lease; heart of town, $2500 takes it. Address M, box 81, TIMES OFFICE. 6

FOR SALE—FURNITURE OF NICE SEVen-room house at 411 W. FOURTH. House for rent. 6

FOR SALE—SEE ROSS & SMITH, 325 W. Fourth, to sell hotels & rooming-houses.

## FOR SALE—
### Suburban Property.

FOR SALE—WE HAVE JUST SOLD 25% OF our lots at Glendale and have 40 left; these are the best buy around the city, Strain feed, water piped; heart of Glendale, in front of hotel; special prices for a week. GLENDALE REALTY CO., 211-220 Douglas Bldg.

## FOR SALE—
### Country Property.

FOR SALE—
$111—CENTRAL-AVE. ACREAGE—$111.

ONLY 6 MILES FROM CITY.
CLOSE TO 2 ELECTRIC ROADS.
NEARLY ONE MILE FRONTAGE ON CENTRAL AVE.
This beautiful tract of 180 acres, fertile, level, free from alkali, is offered as a whole at the bargain price of $20,000. Would sell 40 or 160 acres separately. Soil well adapted to alfalfa, walnuts, vines, berries; even the hay crop this year will amount to 20 per cent. of the price asked. A single well in 4 mile west, furnishes 140 inches of water, another less than ¼ mile east is good for 100 inches.
J. B. NICHOLS, (Owner.)
231 Douglas Bldg.

FOR SALE — 160 ACRES FINE HEAVY land, one good 5-story house, good barn and other outbuildings, 11 acres orange and lemons, 2 acres good family orchard and vineyard; 5 miles from prosperous town; good water right; land especially adapted to oranges, vineyards, fruit, alfalfa, etc.; complete, $8000; easy terms.
We have bargains in all kinds of property in California. Write for particulars and full descriptions.
GOLDEN WEST REAL ESTATE CO.,
Rooms 1-2 Bullard Bldg., Cor. First and Hope.

FOR SALE — THE BEST, SUBSTANTIAL stock farm in Southern California, 40 acres; 2 deep heavy-pipe, strong-flowing artesian wells; water piped for domestic use; deep soil; part in alfalfa; fenced and cross-fenced; good cottage, large barn, fuel supply; fruit trees and berries; near railroad and electric line; is a low price. Call evenings only. CHAS. CAMPBELL, 727 S. Broadway. 6

FOR SALE—SALT LAKE ROAD WILL SOON be running. For State lands in Southern Nevada, with plenty of water, at $1.25 per acre; improved lands with water rights at $20 per acre. See J. F. M'PHERSON, 603 Hibbard Block, Spring and Spring. A commissioner for Nevada and California.

FOR SALE—AN INCOME BARGAIN FOR eastern man seeking home, health and happiness, 25-acre ranch, 40 minutes from City Hall by two railroads; see owner, WATSON, suite 322 Trust Bldg. 'Phones Main 1415; Home 2730. 21

FOR SALE—OR EXCHANGE, INCOME ranches, alfalfa, stock, grain, oranges, lemon walnut and other property; many will take eastern or other property. See us. IRISH & CHANDLER, 113½ S. Spring. 7

FOR SALE—$25-ACRE STOCK RANCH IN Los Angeles county, under cultivation, with spring of water; $25 per acre cash will buy it, or will exchange for equally valuable city property. S. P. MULFORD, Trust Bldg.

FOR SALE—TO BUY OR SELL PROPERTY see W. J. CASTANIEN, 416 W. Seventh st.

## FOR SALE—
### Beach Property.

FOR SALE—
IF YOU WISH TO PURCHASE ACREAGE PROPERTY NEAR SANTA MONICA CALL ON OR ADDRESS
W. T. GILLIS,
204 OREGON AVE.,
SANTA MONICA

TO LET—AT SANTA MONICA, FURNISHED, 2-story house, 7 rooms, with use of piano; electric lights and gas for cooking; near cars and beach. M. H. KIMBALL, 25 Second st.

FOR SALE—DOUBLE CLEAN CORNER, American 4%, and Seventh st.; very desirable; price and terms. PACIFIC REAL ESTATE CO., under First National Bank, Long Beach.

## FOR SALE—
### Miscellaneous.

FOR SALE — OR EXCHANGE—NEW and second-hand family refrigerators, counters, shelving, floor and counter show cases, a lot of counter scales, stoves and windows, blacksmith forges, bellows, 2½ inch pipe, 6-horse boiler, 2 small engines, lot school desks, camp wagons, all kinds harness, 2 hacks for any of the above articles. CLIFFORD'S 255 S. Los Angeles st.

FOR SALE — A NUMBER OF SLIGHTLY used refrigerators taken in exchange; good order; for cash or on small weekly or monthly payments, at considerably less than real value.
GEO. J. BIRKEL CO.,
245-247 S. Spring st.

FOR SALE—ELATERITE ROOFING. Elaterite roofs cost very little more than shingles, never requires painting or coating, best for flat roofs. Are walk on and will not burn. Write for booklet. ELATERITE ROOFING CO., 427 Byrne Bldg., corner Third and Broadway.

FOR SALE—ATLAS AUTOMATIC STEAM engine, complete, 24 cylinder, 28 stroke; also 25-H.P. tubular boiler with fittings; also a pumping jack and 500 feet of 6¼ casing, part perforated. Inquire of CHARLES ELTON, Chester Pollee.

FOR SALE—ANTIQUE MAHOGANY FURNIture; some very quaint pieces for sale; pieces and fine furniture scraped and repolished; also fine cabinet making and repairing. M'GUIRE & SON, 329 S. Main. 'Phone Pico 623.

FOR SALE—TELEPHONE YOUR WANT ads. Ring up Press One any time of day or night, and the Times will give prompt and careful attention. Rate 1 cent a word each insertion. Minimum charge, 25 cents.

FOR SALE—OR TRADE: SURREY, BUSIness, rubber-tire and top buggies; light and heavy spring camp wagons. Call and see me for am going to sell. C. A. ISBELL, 239 S. Los Angeles. 11

FOR SALE—STEAM PUMPING PLANT cheap, 30-H.P. boiler, 10x12 engine, 6-in. Byron Jackson pump; everything complete and in good order. W. W. CARR, Riverside, Cal.

FOR SALE — CUT RATES ON SPRING wagons, buggies, etc. CARRIAGE WRECKING CO., 245-247 S. Los Angeles st.

FOR SALE—NEW AND SECOND-HAND machinery bought, sold, rented, exchanged. 129 E. THIRD. Tel. Main 1423.

FOR SALE—ELECTRIC MOTOR, 5 H. P.; good as new; cost $300; only $125. ART WILLI, 124 S. Broadway.

FOR SALE—FURNITURE OF 6-ROOM FURnished flat at a bargain; low rent; water paid. 754 W. SEVENTH ST.

FOR SALE—CHEAP, COAL AND WOOD range, gas stove and Wheeler & Wilson machine. 125 W. ADAMS ST.

FOR SALE—ONE 18-PASSENGER HOTEL bus in good condition. Apply to PAUL W. WILMOT, Redlands, Cal.

FOR SALE—FURNITURE OF 4-ROOM FLAT new, and flat to rent; a bargain; rent $12. 1127 COURT ST., outside.

FOR SALE — AN EXCELLENT TONE square piano, at a great bargain. Inquire at 1229 ORANGE ST.

FOR SALE—$300; UPRIGHT PIANO; COST $500; in first-class condition; must sell. Address J, box 1023 W. 37TH.

FOR SALE—NEW 1903 SUNRISE BICYCLES, $20, with coaster brake, $25. BURKE BROS., 453 S. Spring.

FOR SALE—LADY'S WAVERLY WHEEL, cheap. Call Sunday to Wednesday, 713 CLANTON ST.

FO

## TO LET—
### Rooms.

TO LET—TWO YOUNG BUSINESS WOMEN will find nice private home, modern; flat, walking distance; parlor, bath and 'phone; large, well-furnished room and good table board; $5 per week each. 1011 W. FIRST ST.

TO LET—PLEASANT FRONT ROOM WITH board for gentleman, $22.50 (3 meals, bath); private family of two adults; desirable location; walking distance. 339 W. NINTH ST.

TO LET — NICELY FURNISHED ROOMS and board; first-class board and all conveniences; good for two persons; also single rooms; $27 S. HILL. 7

TO LET—LARGE BAY WINDOW ROOM, first-class board, bath, telephone, use of parlor; first-class home table; summer rates. 1918 S. GRAND AVE. 7

TO LET—BEAUTIFULLY FURNISHED front rooms, with board, close in; home cooking; rates very reasonable. 1007 S. OLIVE. 6

TO LET—NEW MODERN FURNISHED rooms, with first-class private board, home comforts, reasonable. 821 W. 11TH. 6

TO LET—CHILDREN TO BOARD, YARD, shade trees, swing, child's playhouse. Tel. Black 1895. 1009 W. FOURTH ST. 7

TO LET—AT THE NEAL ROOMS WITH board; good location; good porch and lawn. 1016 S. FIGUEROA. 6

TO LET—NICELY FURNISHED ROOM with reasonable board, 'phone, etc. 225 S. BUNKER HILL. 6

TO LET—NICE LARGE ROOM WITH board. 671 ALBANY, 406 S. Main st. 4

TO LET—IN BEAUTIFUL HOME, ROOM and board. 871 FIGUEROA. 11

## TO LET—
### Houses.

TO LET—HOUSES, FLATS, ROOMS, FURNISHED AND UNFURNISHED. COME DIRECT TO A RENTAL FIRM: WE'VE LOCATED WITH LEASE TROUBLE AND DELAY, CHOCK, LEASE HOUSES ALSO FOR SALE. WESLEY S. CALLENDER, MANAGER OF RENTAL PROPERTY, 218 & 219 Wright & Callender Bldg.

TO LET—6-ROOM HOUSE, NEW AND modern; 10 minutes' ride First and Spring; adjoins High School; house to be rented for a term of years and will deed to party at the end of the term. If you are renting and want to own your home in a good location, your rent for an 8-year lease will average less than $15 a month. This offer gives you rent at a low figure and gives you a chance to speculate on some other party's money, whereby you may get $1000. ALLISON BARKER, 217 S. Broadway, room 126.

TO LET—NEAT FIVE-ROOM COTTAGE, in good order; pleasant neighborhood, five rooms and bath; sewer connected; building with trunk room; no dust, lawn, palms and flowers; rent with water, $17; two car lines. 1017 E. EIGHTH ST. Keys at 1025. 7

TO LET—HOUSES, FLATS, ROOMS, FURNISHED AND UNFURNISHED. STOREROOMS AND OFFICES. SEE US FOR OUR LARGE LIST. MANY NEW HOUSES FOR SALE. EASY MONTHLY PAYMENTS LIKE RENT. BARRY & ENLOE, 225 W. FOURTH ST.

TO LET—2-ROOM HOUSE, WESTLAKE Park; very reasonable; rent to desirable parties; no children. Call at 2729 WEST TEMPLE. You will be pleased with house and rent. 6

TO LET—MODERN HOUSE 8 ROOMS, CLOSE in, two 4-room flats; rent reasonable; $60 month. Apply at house in the rear 1915 FLORIDA ST., or room 507 Douglas Bldg.

TO LET—A 9-ROOM NEW MODERN COTTAGE, 2301 S. GRAND AVE. BOWEN & CHAMBERLIN, 440-439 Douglas Bldg.

TO LET—CORY 5-ROOM COTTAGE, ELEgant neighborhood; 10 minutes' walk to business center; adults only. Address Y 6, TIMES OFFICE. 6

TO LET—NEW MODERN 6-ROOM HOUSE, just completed; corner NINTH AND TOWN AVE. MRS. BELL. 6

TO LET—5-ROOM SUITE, FOR HOUSEkeeping; furnished or partly furnished; bath. 125 W. FIRST ST.

TO LET—FROM 6 MONTH, SINGLE and light rooms, housekeeping; ROCK HOUSE, Terminal Island. Also cottage.

TO LET—FURNISHED; 2 HOUSEKEEPING rooms, $12, with gas, accommodations. 627 S. Hope.

TO LET—FURNISHED ROOMS, CENTRAL, $1.50 per week and up. Rio Hotel, 221 W. THIRD.

TO LET—TWO FURNISHED HOUSEkeeping rooms, $10 month, with gas, at 1016 S. FIGUEROA.

TO LET—FURNISHED ROOMS, $1.50 per week and up. 227 W. FIFTH.

TO LET—NICELY FURNISHED ROOMS, $1.50; suitable for housekeeping. 1016 S. MAIN.

TO LET—FURNISHED ROOMS, PRIVATE family; gentleman only. 1016 W. 12TH ST.

TO LET—2 FURNISHED FRONT ROOMS for housekeeping; rents reasonable. 611 NINTH ST.

TO LET — NICELY FURNISHED ROOMS with privilege of housekeeping; private entrance. 1 W. 27TH.

TO LET—THREE UNFURNISHED ROOMS for housekeeping; private entrance. 1 W. 27TH.

TO LET—FURNISHED, 2 CONNECTING rooms, screen porch for kitchen. 752 W. 28TH.

TO LET — FURNISHED HOUSEKEEPING rooms; bath, summer rates, 625½ S. HOPE.

TO LET—2 FURNISHED ROOMS; $8 per month. 1427 SANTEE.

TO LET—2 FRONT, FURNISHED housekeeping rooms, $12 month. 1427 SANTEE.

TO LET — NICELY FURNISHED ROOMS; good location; bath. 521 S. HOPE.

TO LET—3 OR 4 UNFURNISHED rooms and bath. Inquire 209 W. FOURTH.

TO LET—NICELY FURNISHED 4 rooms, lower floor. 1055 FIGUEROA ST.

TO LET—NICELY FURNISHED ROOMS, $2.50 per week. 554 S. HOPE ST.

TO LET—FURNISHED ROOMS FOR housekeeping. 525 W. SEVENTH ST.

TO LET—NICE FRONT ROOM, FURNISHED, for housekeeping. 332 S. OLIVE.

TO LET—2 FRONT ROOMS, FURNISHED for housekeeping. 628 SAN PEDRO ST.

TO LET—TWO UNFURNISHED ROOMS and board. 732 S. FIGUEROA.

TO LET—FRONT SUITE FURNISHED housekeeping at 630 S. HOPE ST.

TO LET—ONE NICELY FURNISHED room, $8 per month. 1016 S. OLIVE.

TO LET — HANDSOMELY FURNISHED front room, housekeeping privileges if desired; 2 in family; phone and new furniture. 1207 W. 8TH.

TO LET—FURNISHED ROOMS, RISING prices; transient or permanent; 25 to $3 per week. 1015 S. HOPE.

TO LET—FURNISHED HOUSEKEEPING rooms, private home, $12 month. 2119½ E. FIRST ST., Boyle Heights.

TO LET—FURNISHED ROOMS WITH or without housekeeping privileges; $4 to $6 per month. 1016 W. FOURTH ST.

TO LET — 3-ROOM SUITE FOR HOUSEkeeping; furnished or partly furnished; bath. 125 W. FIRST ST.

TO LET—FROM 6 MONTH, SINGLE and light rooms, housekeeping; ROCK HOUSE, Terminal Island. Also cottage.

TO LET—FURNISHED; 2 HOUSEKEEPING rooms, $12, with gas, accommodations. 627 S. Hope.

TO LET—FURNISHED ROOMS, CENTRAL, $1.50 per week and up. Rio Hotel, 221 W. THIRD.

TO LET—TWO FURNISHED HOUSEkeeping rooms, $10 month, with gas, at 1016 S. FIGUEROA.

TO LET—FURNISHED ROOMS, $1.50 per week and up. 227 W. FIFTH.

TO LET — NICELY FURNISHED ROOMS, $1.50; suitable for housekeeping. 1016 S. MAIN.

TO LET—FURNISHED ROOMS, PRIVATE family; gentleman only. 1016 W. 12TH ST.

TO LET—2 FURNISHED FRONT ROOMS for housekeeping; rents reasonable. 611 NINTH ST.

TO LET — NICELY FURNISHED ROOMS with privilege of housekeeping; private entrance. 1 W. 27TH.

TO LET—THREE UNFURNISHED ROOMS for housekeeping; private entrance. 1 W. 27TH.

TO LET—FURNISHED, 2 CONNECTING rooms, screen porch for kitchen. 752 W. 28TH.

TO LET — FURNISHED HOUSEKEEPING rooms; bath, summer rates, 625½ S. HOPE.

TO LET—2 FURNISHED ROOMS; $8 per month. 1427 SANTEE.

TO LET—2 FRONT, FURNISHED housekeeping rooms, $12 month. 1427 SANTEE.

TO LET — NICELY FURNISHED ROOMS; good location; bath. 521 S. HOPE.

TO LET—3 OR 4 UNFURNISHED rooms and bath. Inquire 209 W. FOURTH.

TO LET—NICELY FURNISHED 4 rooms, lower floor. 1055 FIGUEROA ST.

TO LET—NICELY FURNISHED ROOMS, $2.50 per week. 554 S. HOPE ST.

TO LET—FURNISHED ROOMS FOR housekeeping. 525 W. SEVENTH ST.

TO LET—NICE FRONT ROOM, FURNISHED, for housekeeping. 332 S. OLIVE.

TO LET—2 FRONT ROOMS, FURNISHED for housekeeping. 628 SAN PEDRO ST.

TO LET—TWO UNFURNISHED ROOMS and board. 732 S. FIGUEROA.

TO LET—FRONT SUITE FURNISHED housekeeping at 630 S. HOPE ST.

TO LET—ONE NICELY FURNISHED room, $8 per month. 1016 S. OLIVE.

TO LET—HANDSOMELY FURNISHED front room, housekeeping privileges if desired; 2 in family; phone and new furniture. 1207 W. 8TH.

TO LET—FURNISHED ROOMS, RISING prices; transient or permanent; $3 to $12

THE TIMES-MIRROR COMPANY,

H. G. OTIS....President and General Manager.
HARRY CHANDLER.....Vice-President and Assistant General Manager.
MARIAN OTIS-CHANDLER....Secretary. ALBERT McFARLAND.....Treasurer.
PUBLISHERS OF

The Los Angeles Times

Daily, Weekly, Sunday, and Weekly Magazine.

Vol. 44, No. 32. EVERY MORNING IN THE YEAR.

Founded Dec. 4, 1881. Twenty-second Year.

NEWS SERVICE:—Full reports of the new Associated Press, covering the globe; from 12,000 to 15,000 words transmitted daily over more than 30,000 miles of leased wire.

TERMS:—Daily and Sunday, including Magazine Section, 75 cents a month, or $9.00 a year; Daily without Sunday, $7.50 a year; Sunday, $2.50; Magazine only, $2.50; Weekly, $1.50.

SWORN CIRCULATION:—Daily net average for 1898, 18,091; for 1897, 19,258; for 1899, 24,121; for 1900, 25,751; for 1901, 28,778; for year ended September 30, 1902, 30,960; NET SUNDAY AVERAGE, 45,869.

TELEPHONES:—Counting Room, Subscription Department, Editorial Rooms, City Editor and Local News Room, Press 1.

AGENTS:—Eastern Agents, Williams & Lawrence, Nos. 21-22 Tribune Building, New York; 87 Washington street, Chicago; Washington Bureau, 41 Post Building, where the latest copies of The Times may be consulted.

Offices: Times Building, First and Broadway.

Entered at the Los Angeles Postoffice for transmission as mail matter of the second class

Patrons visiting any of the seaside resorts who wish the delivery of their paper changed, may leave the necessary notice at The Times office in Los Angeles, or at any of the following named places and the same will receive prompt attention:

SANTA MONICA—A. E. Jackson, Agent, 236 Third street.

OCEAN PARK—E. E. Graham, The Gem Confectionery, 175 Pier avenue.

REDONDO—S. R. Commander, The Yellow Bazaar, foot of the big wharf.

LONG BEACH—F. J. Schinerer, Bank Building.

CATALINA—Messrs. Clark & Hunt.

IDYLLWILD, STRAWBERRY VALLEY—At the Postoffice, W. H. Vickers.

## KID-GLOVE SOCIALISTS.

Whatever we may think of Socialism, there is no question that in Germany this movement has assumed an importance that is not to be sneezed at. In Germany the Socialists, as a body, have well-defined plans. They know what they want, and they are working to achieve those results in a businesslike way.

The same cannot truthfully be said of a great majority of those who advocate Socialism in this country. We have here too many dilettanti Socialists, of high and low degree, who preach but do not practice, as well as a large and enthusiastic army of cranks, each of whom has an infallible cure for the social ills that afflict mankind. When the great German Socialist, Liebknecht, came on a visit to the United States, some years ago, he was greeted on the wharf by a large delegation of well-dressed and prosperous-looking men. Gazing around, he asked who those people were, and was told that they were a body of representative Socialist workingmen, come to greet him. "What," said he, "these people with gold watch chains and cylinder hats? I am out of place among a crowd of that kind. This is no field for my activity."

One of the curiosities of modern America is the wealthy Socialist, who sympathizes deeply with his downtrodden brethren—on paper. There has just been issued from the press-room of the Times-Mirror Company a book entitled "The Secrets of Happiness and Longevity," in which the compiler, Rev. Alfred Arndt, has gathered a number of contributions from Los Angeles people. The book is divided into two parts, one devoted to happiness and the other to health, the former being mainly contributed by well-known divines, and the latter by equally well-known physicians. Among the former—not, as one might expect, among the physicians—figures Dr. John R. Haynes, of this city, who thus takes his place among the prophets and tells us the "secret of happiness." His article is short and is mainly devoted to an exposition of the wrongs of lowly laborers. He states that on the Colorado desert, in the heat of the sun, section men repair the track of a great railway system, working eleven hours a day for $4.50 a week, actually receiving $6 a week, but are compelled to board themselves and buy everything from a "pluck-me-firm" at such exorbitant rates that the wages amount to only $4.50. Also, that throughout California women are doing hard work from eleven to fourteen hours daily for from 40 to 75 cents a day. Also, that there are in the factories in the South 20,000 children from 6 to 10 years of age working thirteen hours a day, and that in the vicinity of Scranton, Pa., 2000 boys from 7 to 10 years old work in the coal breakers picking slate.

Dr. Haynes might have added that there are in Southern California a large number of girls and boys, from 9 years of age upward, who are just now earning a dollar a day and more in the healthful occupation of picking berries. However, he apparently overlooked this. In the course of his article, he breaks out into poetry, as follows:

"Men whose boast it is that ye
Came of Fathers brave and free,
If there breathe on earth a slave,
Are ye truly free and brave?
If you do not feel the chain
When it works a brother's pain,
Are ye not base slaves indeed,
Slaves unworthy to be freed?"

Dr. Haynes is a man of more than average intelligence, and imbued with public spirit. He is also a pronounced Socialist, and furthermore, is a man of considerable wealth, owning valuable property, an automobile, and other things that can be enjoyed only by those who are "well fixed" financially. He has just started on a trip to Europe, and in New York will be joined by his close friend, Wilshire, the Socialistic "profit," who is fond of seeing himself quoted in print as "the millionaire Socialist." Together, they will investigate conditions in Europe, and seek to find a new panacea for our social ills.

Dr. Haynes is a stockholder in one of our leading hospitals, where the charges are beyond the means of persons in moderate circumstances, not to speak of poor people. As The Times has mentioned, on several occasions, in the hygienic department, there is a crying need for hospitals where poor people, or people of small incomes, may obtain first-class attendance, at a price which they can afford to pay, without having to choose between incurring a big debt and accepting public charity. It seems as if the sympathy for their fellowmen of the author of this article and of others who are situated like him would be more practically applied in helping those who are less fortunate, in a way that will not lessen their self-respect, rather than in bewailing, in poetry and prose, the woes of humanity at large.

## HUMANE WORK IN LOS ANGELES

Los Angeles has reason for pride in the fact that its Humane Society is now established on a tolerably firm financial basis and able to do at least a part of the great work which its members have so long desired to accomplish. The status of a nation, or a community, the plane of civilization to which it has attained, is largely to be judged by its treatment of the weak and dependent—of such of its members and of living creatures of lower species as have not the power to defend themselves against injustice and cruelty. A man's, as a community's, attitude toward women, toward children and toward animals is one of the measures of his manhood. So it is a matter for pride when a community can point to a flourishing Humane Society in its midst; and contrariwise, it is, or should be, a matter of some shame if the status of a Humane Society is not in accord with the material prosperity in which it is located.

The degree of success to which the Los Angeles Humane Society has hitherto attained is the result of long and unremitting labor on the part of a little band of workers who have remained faithful through many discouragements. Is it not time for others to take a part in this good work? Reinforced by the enlistment of several enthusiastic friends of the cause and with some State funds now at its disposal, the society is still greatly hampered in its plans by lack of funds. Despite what has already been accomplished under the new order, and despite the larger undertakings determined upon, there are still abuses against which only an adequate war can be waged by reason of the fact that any war, even one against public abuses, is an expensive undertaking. It is not long since a visitor from the East expressed his amazement at the backward condition of humane work in an otherwise so progressive city as Los Angeles. The Humane Society, is endeavoring to reach a condition where such comments will be impossible. It is to be hoped that the public will lend prompt and efficient aid. In so cultured a community there ought to be friends enough of the children and of our helpless and dependent allies, the animals, to make our Humane Society one of the most flourishing and useful in the country. Treasurer Gail B. Johnson of the German-American Bank, or Dr. Seymour, the president of the society, would like to hear from such. If a considerable number of people would simply join the society and pay the small yearly fee, the resources of the workers would be greatly increased.

One of the particular steps in advance which some of the friends of the society hope for is in the care of abandoned and homeless animals. One branch of this work now already in operation in Los Angeles is the capture and impounding of unlicensed dogs. There have been many complaints, from citizens, of the manner in which this work is now carried on, and whether or not the complaints are justified, it is certain that such a department would be better superintended by those who are specially interested to see that man's best friend is treated with what kindness is possible.

---

The fact that sick people, well people and people betwixt and between are suffering for the want of ice in Los Angeles would pretty clearly indicate that the combination is getting in its perfect work. It would likewise indicate that there is a crying need for an ice philanthropist hereabouts, or an ice factory that will supply the demand. The town has been placarded with ice cards for two days past—but no ice, and recourse to the telephone does not secure the filling of urgent and insistent orders. This is midsummer, if the ice people would but know it, and the suffering and sweltering housekeepers of the city need ice. If there is not enough ice made in Los Angeles to keep the refrigerators filled let us have some importations of coolness from other markets. We must have ice. If it is the new local ice trust that is responsible for existing conditions it is about time that that trust was busted.

---

Good morning! How is the little blown-up patient this morning?

## BEAUTY IN PARKS—AND PROFIT, TOO.

A recent analysis of the costs of parks in New York City, and expenditures for their improvement, is very suggestive. It shows the high estimate in which a park system is held in that community, and also how profitable that class of investments are in growing and progressive cities.

Central Park, containing 840 acres, originally cost $5,028,844, and in forty-three years, down to 1901, about $25,000,000 had been expended for maintenance and improvements, making an aggregate cost of upward of $30,000 per acre. The present value of the land embraced in Central Park is $220,000,000, or $260,000 per acre. Was the expenditure of the City Fathers upon this park a wise one?

If the land in Central Park were owned by a private citizen today and offered to the city at its present valuation, the city could not afford to buy it, but having secured it, even at a large outlay, nearly half a century ago, it not only becomes a valuable asset to the city, but greatly enhances the value of adjacent property, thus adding immensely to the taxable resources of the city.

But it is contended by the editors of some newspapers that parks, and expenditures for making them attractive to the people, are luxuries, and no such expenditures should be made till all so-called necessaries are provided for. No doubt that view was common a century ago, and parks were to be found only in a few of the large capitals of Europe, where taste, culture and wealth secured their establishment.

But we are now living in another era. What were formerly considered luxuries are now regarded among the essentials of decent and well-ordered lives. And this applies as well to communities as to individuals. The expensive sanitary arrangements now so universal would have been deemed wild extravagance three generations ago, but today are an essential part of twentieth-century civilization.

Probably no city in America or Europe is without its park system, and most of them have acquired their park lands at considerable cost, on the theory that it was a necessary part of municipal expenditure. Of course the purchase of a park means the spending of money to improve and maintain it. This has not been done in a niggardly way in other American cities, and why should Los Angeles be afraid to use a portion of the public funds in that way?

So well satisfied was New York with its Central Park investment that the city subsequently purchased Riverside Park, 178 acres, at a cost of $6,173,620; Morningside Park, 31 acres, $1,674,383; Bronx Park, 661 acres, $2,320,000; Van Cortlandt Park, 1132 acres, $2,180,000; Pelham Bay Park, 1756 acres, $2,710,000, and several smaller ones at an additional aggregate of several millions of dollars. All these purchases have entailed still larger expenditures for improvements, and that as a matter of course, and without complaint from the people, for it is felt that they are the beneficiaries.

In view of the liberal appropriations that have been made for the purchase and development of parks in New York and the other large cities of the country, and in view of the progressive policy favored by the city of Los Angeles and its leading commercial bodies in other matters, it seems almost pitiful to note the penurious attitude of some representatives of public opinion when dealing with the subject of making small outlays for the large parks which came to the city without cost. For instance, it is suggested that before providing for the subsistence of a herd of elk which would cost us nothing to acquire, to be located in a park which was a free gift to the city, and which would be a perennial source of delight to all the young people in the city, and to others, also, we should first see that all the chuckholes in poorly-paved streets are properly repaired.

## AUTOMOBILING AND RACING.

The automobile is a great and useful invention. In all probability it has "come to stay." It has tremendous possibilities of development, of which the near future will doubtless see at least a partial realization. Automobiling is at present only in its infancy. The machines are now so high in price that their use is practically limited to the well-to-do. The average man of moderate income cannot afford the cost of an automobile and its maintenance (which amounts to a considerable sum for supplies and necessary repairs.) But the present high prices will not be maintained. We shall have an era of cheaper automobiles when the machine shall have so far passed the inventive stage as to permit more complete standardization. Then will come the era of automobile development, for then the machine will find its true field of general usefulness.

At present, the automobile is more a pleasure vehicle than anything else. To a great extent it is the plaything of the rich. It has not attained to the legitimate, every-day use to which it is unquestionably destined. In Europe, particularly, men with more money than brains—belonging principally to the so-called "leisure class"—are bringing the automobile into disrepute by the ill use they are making of its capabilities. Nothing is better calculated to create prejudice against this highly useful vehicle than the enormous speeds at which it is driven on the country roads in France and other European countries. This prejudice has already found expression in the coining of a new word—the "motorphobe"—which the London Express applies to those who are deadset against the automobile under any and all conditions. Of course this prejudice is unreasonable; but the automobile "scorchers" are wholly responsible for it. It has grown up because of the abuse, not because of the use, of the automobile.

In this country there is more or less popular prejudice against the automobile, and the origin of this prejudice is the same as in Europe. The abuses of the racing car have not been carried to such an extreme here as in Europe, hence motorphobia has not taken on so virulent a form as the malady seems to have attained on the other side of the water. But the safe speed-limit is very generally exceeded in all sections of the country, both on city streets and rural roads. It is alike foolish and useless to place the automobile under the ban because of the reckless driving of a comparatively few. The right way, and the only effective way, to remedy the evil, is to make and enforce laws regulating the speed within reasonable limits, and attaching a heavy penalty for violations of the law.

Automobile racing has its uses as well as its abuses. It is permissible on a properly constructed track designed for speeding and devoted to that purpose. Speed races should not be permitted on public thoroughfares under any circumstances. Long-distance endurance tests, hill-climbing tests, or any other tests not involving the element of special danger to the public, are unobjectionable. But no vehicle should be permitted to move through public thoroughfares faster than at a certain defined speed, which should be well within the limits of safety.

The automobile has the same rights on the public streets as have other useful vehicles. It cannot be legislated off the highways, nor deprived of its rights, any more than can horse-drawn vehicles and other methods of travel. To single it out for special restrictive legislation would manifestly be unfair, and laws of that character would be unconstitutional. All that remains, therefore, is to regulate its use on the public streets by reasonable laws, and to see that those laws are enforced, firmly and impartially. If this be done, the rapidly-growing number of automobilists will learn to observe the law, as a matter of course, and the true value of this modern vehicle will be developed on its merits, without prejudice.

---

Despite the recent freshets Kansas is at the high tide of prosperity with $63.20 on deposit in the banks of the State for each inhabitant. In addition there is a wheat crop yellowing the prairies that clamors to be harvested. There's nothing the matter with Kansas excepting a surplus, and more a-coming. 'Rah for Kansas!

---

The city of Washington now has a police scandal on the tapis, in addition to those in the Postoffice Department that are making the people of this country everlastingly tired and disgusted. Washington is in need of a dose of salts and a generous application of chloride of lime.

---

It looks as if the walking delegates had been hearing from the Fourth of July orators a little bit. Instead of a twisting of the tail of the British lion some slight wrenching of the necks of the disturbers of the industrial peace has been going on; and the job was timely.

---

Speaker Cannon—to be—declares that he isn't running the whole shooting match in Congress, nor does he intend to try. In other words Uncle Joe knows enough not to go off at half-cock. It is a good piece of artillery that can thus be held in check.

---

Had the money that was squandered on fireworks last Saturday been sent to the flood sufferers along the great rivers of the Central West and at Heppner, Ore., it would probably done as much good as it did to burn it up.

---

We felt confident all along that there would be shirt-waist weather a-plenty if the girls would only be patient. The kind that can be seen through is "in our midst," and we judge that the girl inside is all right.

---

Chauncey Depew says he feels quite at home in England, now that they are talking about the tariff over yonder. But, alas, the tariff is no joke, as Mr. Chamberlain is likely to find out before he is a million years older.

---

These be days when one chained, cribbed and confined in town sighs for a lodge in some vast wilderness or a sozzle in the breakers that keep a rolling in and a rolling in and a rolling in.

---

This promises to be the most trying summer for the walking delegate that he has ever experienced. It begins to look as if he might have to go to work. Let everybody shudder.

---

It has taken the Yankee just nine and a half minutes to send a message around the world, and he could probably do the trick a little quicker should occasion demand.

---

Tacoma comes to the front as the first city on the Coast this season to mob a baseball umpire. But the season is comparatively young yet. Just you wait!

---

It cost considerably more than $10,000,000 to operate the State of California last year, but it was worth the money just to be California.

---

It is still some 7000 miles to Manila; but now that the wire is working in good condition the distance doesn't seem so far by considerable.

---

Considering the cottoning to Tammany that is going on it would appear as if there were hopes rising in Democratic bosoms.

---

If Mr. Cleveland in his letter to Tammany Hall wasn't shooting in a few slugs of sarcasm then there's nothing in signs.

---

Everybody seems to have had something to say to the Filipinos over the new cable excepting Ed. Atkinson. Where's Ed., anyway?

---

That trouble between the New York building trades and their workmen has been settled again, provided the blamed thing sticks.

---

Chicago has an ice trust and the price of the commodity has been raised from 5 to 40 per cent.; but they get ice there when they order it.

---

If the labor agitators could have their way about it, every city and town in the country would be Randsburged.

---

A Parisian murderess is coming over here to lecture, but we don't have to go to hear her, and probably won't.

---

If Russia keeps the door open in Manchuria for Uncle Sam, guess we will have to let it go at that.

---

If the noisy Fourth of July is tough on many well people, fancy what it must be to sick people.

---

The man who asks if it is hot enough for you is just beginning to sit up and take notice of things.

---

It begins to look as if they would go to building houses again in Omaha one of these days.

---

It seems impossible that it could have snowed at any place on earth yesterday.

---

Judge Tourgee is going to Halifax, but not on "A Fool's Errand."

---

Servia still has the same King that she had last week.

## At the Churches Yesterday.

### Old Liberty Bell and the New.

At the First Congregational Church the morning service yesterday was patriotic. The room was decorated with flags. The pastor, Rev. William Horace Day, preached on "The Old Liberty Bell and the New." One was cast in 1751, with the motto, "Proclaim liberty throughout the land, unto all the inhabitants thereof." The other in 1893 for the Columbian Exposition, with the motto, "A new commandment I give unto you, that ye love one another." "Each has a message for our time. One was a call to struggle for rights, the other calls to a struggle for duties. The old liberty bell was charged with the call to battle for rights." The speaker described the historic days at Philadelphia; the work of Jefferson, the Virginian Moses, who, though slow of speech, was mighty with the pen, and no less important work of Adams, the Massachusetts Aaron, who was mighty in word.

"One hundred and twenty-seven years ago, the bell now cracked and silent, rang in the independence of the United States. The work of seeking liberty is not yet done. The old bell must still ring its calls over the land, but the strife for rights can never lead men to the highest patriotism. When those in power gain the rights for which they are fighting they relax effort and fail to go on to win the rights of those who are still wronged. There must be a higher call—the summons to duties undone. The new liberty bell first hung in the Plaza of the World's Fair at Chicago calls to this higher conflict. We as a nation owe a duty to all classes. To the rich we owe a duty that they be protected from a tyranny of labor. To give short political shrift to the 'sand lotter' in council or legislature. To the poor we owe the same treatment that the influence of wealth can command. Injustice in administration of law does more to make anarchists than street-corner oratory. The new liberty bell calls us to change these conditions. When in Chicago, for example, the houses of the rich are taxed on 4 to 12 per cent. of real value and the homes of the poor from 12.5 to 36 per cent., it is time the new liberty bell rang out. When one house valued at $1,500,000 pays a tax on 5.54 per cent. real value and one valued at $1000 pays a tax on 36 per cent. of its value, do you wonder that the workingman grows skeptical of receiving justice.

"We have a duty to the negro to which the new liberty bell summons us. Booker Washington is no more under duty to lead the black race into true manhood, than we are. The Afro-American Council at Louisville was certainly wise and moderate when it declared, 'We make no objection to the disfranchisement of ignorant negroes, provided that the same class in other races be similarly dealt with. Our contention is not for special but for equal privileges.' If it is unwise to let the ignorant black vote, it is no less so to let the ignorant Slav or Irishman. The spirit of the new liberty bell rang in the hearts of our fathers in 1861. That spirit sent Beecher up and down the cities of Britain pleading for the duty English sympathy owed the struggle to give the negro his rights. Today while no small share of the burden must fall upon our fellow-citizens in the South, we, too, have a duty. The new liberty bell proclaims to us our convictions of the brotherhood of man. That the black man who rises above his heredity and becomes wise and good enough to vote shall be accorded that right.

"Let these liberty bells
'Ring out the old, ring in the new.
Ring out the false, ring in the true.
Ring in the valiant man and free,
Ring in the Christ that is to be.'"

### Bearing Burdens.

Rev. C. J. K. Jones preached yesterday morning in the Church of the Unity on "Bearing Burdens." He said, in part:

"We are exhorted to 'bear one another's burdens.' This is good, and it is necessary for the relief of humanity and the good of our own souls. Bearing burdens for others, and bearing the burdens of others, is a form of beneficence which keeps the world sweet and sane. Were it not for the mutual helpfulness and sympathy which men receive from each other, the race of our humanity would be an incarnation of supreme selfishness, and life would lose its divine meaning. Let us emphasize the practical fact of our experience that 'no man liveth unto himself,' exclusively. In so far as men attempt thus to live selfishly, they miss the supreme end and pleasure of life. He enters into the highest beatitudes of his life who considers also the things of another. Burdens are an inseparable feature of our lives. When rightly accepted and used they are the occasions of great benefit to us. This is not to say that men should hunt burdens, or assume unnecessary ones. In the average experiences we have we shall find enough unavoidable burdens come to us. Such are to be treated with respect, and when so received they will prove a source of increasing strength to us.

"It is a feature of all strong natures, who are also capable, that they are ready to accept the burden of responsibility and carry the load that comes with it. To avoid burdens when they properly come to us is to play the part of a coward and shirk. It is more; it is to avoid doing our part of the world's work, and so overloading other men by adding to their load that which belongs to us. This is not just. It is good scripture and good ethics that 'every man shall bear his own burden.' The courageous man will not ask others to keep him so long as there is any help within himself. There is too much disposition on the part of some to lie down under their burdens, and cry out for aid. It is the mark of a strong and trustful mind to recognize that in bearing burdens there is a source of personal strength and well-being which he cannot afford to miss. The world's progress, in all ways of development, is dependent upon these burden-bearers. They are men of toughened fiber, of strong wills and uprightness. Such are our great statesmen, financiers, men who are often abused and vilified. They should be honored, and censure changed to praise. Blessed are the bearers of burdens who are doing the world's necessary work and easing the strain and stress that come to men."

### Christ Church in Auditorium.

An immense congregation greeted Rev. Dr. George Thomas Dowling yesterday morning in the Church of the Unity on "Bearing Burdens." He said, in part:

"We are exhorted to 'bear one another's burdens.' This is good, and it is necessary for the relief of humanity and the good of our own souls. Bearing burdens for others, and bearing the burdens of others, is a form of beneficence which keeps the world sweet and sane. Were it not for the mutual helpfulness and sympathy which men receive from each other, the race of our humanity would be an incarnation of supreme selfishness, and life would lose its divine meaning. Let us emphasize the practical fact of our experience that 'no man liveth unto himself,' exclusively. In so far as men attempt thus to live selfishly, they miss the supreme end and pleasure of life. He enters into the highest beatitudes of his life who considers also the things of another. Burdens are an inseparable feature of our lives. When rightly accepted and used they are the occasions of great benefit to us. This is not to say that men should hunt burdens, or assume unnecessary ones. In the average experiences we have we shall find enough unavoidable burdens come to us. Such are to be treated with respect, and when so received they will prove a source of increasing strength to us.

"It is a feature of all strong natures, who are also capable, that they are ready to accept the burden of responsibility and carry the load that comes with it. To avoid burdens when they properly come to us is to play the part of a coward and shirk. It is more; it is to avoid doing our part of the world's work, and so overloading other men by adding to their load that which belongs to us. This is not just. It is good scripture and good ethics that 'every man shall bear his own burden.' The courageous man will not ask others to keep him so long as there is any help within himself. There is too much disposition on the part of some to lie down under their burdens, and cry out for aid. It is the mark of a strong and trustful mind to recognize that in bearing burdens there is a source of personal strength and well-being which he cannot afford to miss. The world's progress, in all ways of development, is dependent upon these burden-bearers. They are men of toughened fiber, of strong wills and uprightness. Such are our great statesmen, financiers, men who are often abused and vilified. They should be honored, and censure changed to praise. Blessed are the bearers of burdens who are doing the world's necessary work and easing the strain and stress that come to men."

### When a Note is Paid.

When the maker of a note makes it payable at a bank where he is a depositor and with which he has an understanding that it shall be paid when sent to it at maturity, the payment of it is held by the full bench of the Supreme Court (in the case of the Nineteenth Ward National Bank of New York vs. the First National Bank of South Weymouth) to have taken place when the bank to which it had been indorsed "for collection and remittance" has perforated the note and stamped it as paid and has drawn a check for the note, though the check may not have been mailed. Having heard of the failure of the maker, the bank withheld the check and tried to retrace its steps.

This action was brought to recover $862, the proceeds of a note which had been sent to the defendant bank "for collection and remittance."

On the day the note was due the defendant's cashier, seeing that the maker of the note had a sufficient deposit to pay the note, drew a check on a Boston bank payable to the plaintiff, and, having prepared it for mailing, he perforated the note, marked it paid, and filed it for entry on the permanent books of the bank.

In so doing, the cashier acted in accordance with an understanding with the maker regarding his notes when made payable at the bank.

Having proceeded thus far in the transaction, the cashier was called on the telephone and notified that the maker of the note had made an assignment for the benefit of his creditors, and was requested by the assignee to hold the account. He told the latter that he had paid this note, or at least had made a check for it, but on a later request by the assignee he withheld the check he had drawn and undertook to retrace his steps.

The court holds that the note had been paid by the maker to the plaintiff before the cashier was called to the telephone, and that the only duty remaining upon the defendant was to remit the proceeds to the plaintiff; that, as against the maker, the defendant, to whom the plaintiff had indorsed the note "for remittance and collection," was the indorsee and holder of the note; that as agent of the maker it had been requested by him to pay it, and that the acts above mentioned had the legal effect of setting apart and appropriating to the payment of the note so much of the deposit then standing to the credit of the maker as was sufficient for that purpose, the same as if the maker had presented his check in payment of a claim due the bank from him.

It is held not necessary that entry of the payment should be made in the books of the bank to make the payment valid.

The Superior Court erroneously found for the defendant, and a new trial is ordered.—[Boston Herald.

### Millions in Candy.

Candy and confectionery to the amount of $100,000,000 are sold in the American home market every year, and to this total of manufacture New York contributes $20,000,000, or one-fifth. Pennsylvania, Massachusetts and Illinois are the three other States which contribute largely to the total, which is constantly increasing, for three reasons. The candy-making interest of the United States, now centering in and about New York, where there are nearly 900 candy-making establishments, shows steady and constant increase, and it is a noticeable fact that in localities in which foreign-born residents are numerous, there is less candy eaten than in those neighborhoods which are inhabited by those of American nativity.—[New York Commercial Advertiser.

### Manufacturer's Great Speech.

One of the most eloquent and able addresses delivered at the convention of the National Association of Manufacturers held in New Orleans, was that of Frank C. Nunemacher of Louisville, Ky. His utterances were remarkable for their strength and logic, and made a deep impression not only upon the convention, but upon the whole country, as well. It was a ringing declaration of the right of the American citizen to work, and a scathing denunciation of the bull-headed, unpatriotic attitude of trades unions.

### Dr. Willett's Address.

"Christian Patriotism" was the theme upon which Dr. Willett preached yesterday morning to a large congregation in the Orchard-avenue Baptist Church. It is, he said, the American Christian's duty to honor the Stars and Stripes and to recognize the value of patriotic instruction and expression. Yet the church must always remember that she is to hold up another standard and fling to the breeze another banner, whose star is the star of Bethlehem, and its stripes the stripes of Calvary. Paul, before his conversion, was very patriotic from a Jewish standpoint. After his conversion his patriotism was of a broader and nobler type. The highest form of patriotism seeks for one's fellow-men and fellow-countrymen the highest good.

"The patriotism of the Jew was bigotry. The patriotism of the Roman was militarism. The patriotism of the Greek was pride. The gospel teaches none of these, nor does it recognize the selfishness and prejudice which have been allowed to enter too much into British and American patriotism." The preacher paid a tender eulogistic tribute to the patriotism of the late President McKinley, who sought not only the internal peace and prosperity of the nation, but secured amicable relations with other nations. His dying prayer drew the nation nearer to its God, binding us, as it were, with chains of gold to the throne of the Eternal. That is the spirit of the Christian patriot. Let us seek to stand where Paul stood, so that each may be able to say with him: "Brethren, my heart's desire and prayer, to God for Israel, is that they might be saved."

---

Sunday would be "Some Social Studies From Christian Standpoints; No. 13—Social Vices."

---

### When a Note is Paid.

When the maker of a note makes it payable at a bank where he is a depositor and with which he has an understanding that it shall be paid when sent to it at maturity, the payment of it is held by the full bench of the Supreme Court (in the case of the Nineteenth Ward National Bank of New York vs. the First National Bank of South Weymouth) to have taken place when the bank to which it had been indorsed "for collection and remittance" has perforated the note and stamped it as paid and has drawn a check for the note, though the check may not have been mailed. Having heard of the failure of the maker, the bank withheld the check and tried to retrace its steps.

This action was brought to recover $862, the proceeds of a note which had been sent to the defendant bank "for collection and remittance."

On the day the note was due the defendant's cashier, seeing that the maker of the note had a sufficient deposit to pay the note, drew a check on a Boston bank payable to the plaintiff, and, having prepared it for mailing, he perforated the note, marked it paid, and filed it for entry on the permanent books of the bank.

In so doing, the cashier acted in accordance with an understanding with the maker regarding his notes when made payable at the bank.

Having proceeded thus far in the transaction, the cashier was called on the telephone and notified that the maker of the note had made an assignment for the benefit of his creditors, and was requested by the assignee to hold the account. He told the latter that he had paid this note, or at least had made a check for it, but on a later request by the assignee he withheld the check he had drawn and undertook to retrace his steps.

The court holds that the note had been paid by the maker to the plaintiff before the cashier was called to the telephone, and that the only duty remaining upon the defendant was to remit the proceeds to the plaintiff; that, as against the maker, the defendant, to whom the plaintiff had indorsed the note "for remittance and collection," was the indorsee and holder of the note; that as agent of the maker it had been requested by him to pay it, and that the acts above mentioned had the legal effect of setting apart and appropriating to the payment of the note so much of the deposit then standing to the credit of the maker as was sufficient for that purpose, the same as if the maker had presented his check in payment of a claim due the bank from him.

It is held not necessary that entry of the payment should be made in the books of the bank to make the payment valid.

The Superior Court erroneously found for the defendant, and a new trial is ordered.—[Boston Herald.

GREAT NAMES

WEBER
A. B. CHASE
KIMBALL
SCHUMANN
HALLET & DAVIS
WHEELOCK
BARTLETT

ALL SOLD BY THE

BARTLETT MUSIC CO
233-235 S. BROADWAY.

Children's Slippers and Oxfords

Black Vici Kid one-strap slippers, with ribbon bows—sightly and serviceable; and reasonably priced

Sizes 5 to 8 at $1.25
Sizes 8½ to 11 at $1.50
Sizes 11½ to 2 at $1.75

Same in Oxfords, except patent tips instead of plain toes—at $1.50, $1.75 and $2.00, according to size.

Welherby-Kayser Shoe Co

WE Dry clean and press for $1.25. We call for and deliver.
THE PANTITORIUM
306 W. Sixth Street.
Phone Main 1022. Home Phone
Bet. Broadway and Hill.
We do Ladies' Work Also.

WHEN YOU BUY A HAT, get
OUR KIND.
Matheson & Berner
MEN'S SHOP. 202 SO. BROADWAY.

The RENOVATORY
Cleaners and Dyers of GARMENTS
HAT HOSPITAL.
PANAMA'S A SPECIALTY.
208 W. Sixth St. Phone Peter 51

Free Testimonial

Mr. A. L. Cook, [illegible] Druggist on Downey Ave., says: I had my eyes fitted by several of the oculists and optitians in this city but I never knew what comfort and satisfaction you could give until I had Drs. Logan & Logan, 319 S. Spring Street, change my lenses.

Railway Watches...
at Greatly Reduced Prices

The following are our special prices on Standard Railway Movements:

23 Jeweled "Veritas"—Elgin.. $30.00
21 Jeweled "Veritas"—Elgin.. 25.00
21 Jeweled "Father Time"—Elgin .. 20.00
19 Jeweled "B.W. Raymond"—Elgin .. 20.00
17 Jeweled "B.W. Raymond"—Elgin .. 18.00
23 Jeweled "Vanguard"—Waltham .. 30.00
21 Jeweled "Vanguard"—Waltham .. 25.00
21 Jeweled "Crescent" Street—Waltham .. 20.00
17 Jeweled Appleton, Tracey & Co. "Premier" .. 18.00

These 9 watch movements are standard makes, the finest and best grades of railroad watches in the world. For time keeping qualities none equals them. For money value these prices—they are ahead of everything. Railway men will find our watch ready to pass the most exacting railway inspection.

MONTGOMERY BROS.
Watch Inspectors for the Santa Fe Railway Company and the Southern Pacific Railway Company.
Third and Spring Sts.
Los Angeles, Cal.



# JAIL HOLDS ROY O'NEAL.

*He Laughs at Suspicion as to Mills Murder.*

*Declares He Left Los Angeles Day Before the Crime.*

*Detectives Will Check up His Statements—His Wife in Pasadena.*

Roy A. O'Neal reached Los Angeles yesterday afternoon in charge of Sheriff White and was taken to the County Jail. His wife and seven-year-old son accompanied the Sheriff and his prisoner from South McAlester, I. T., and went from the train to Pasadena, where Mrs. O'Neal is staying with friends.

The prisoner of course declares that the police department has been barking up the wrong tree in connecting him with the murder of George L. Mills, manager of the Syndicate Loan Company, who was beaten to death in the house at No. 821 West Sixteenth street.

O'Neal's story is straightforward; he tells it without hesitation, not glibly though it were conned by rote, but rather convincingly. His manner is that of the man of affairs. He was more than willing to talk; in fact, he went for a representative of the police department and accounted for every day of the last few that he spent in Los Angeles; took the police officer with him in his narrative over the route he pursued after leaving the city, and showed, if his statement is true, that the detectives who have been working up the case against him have been astray in their theories.

O'Neal made one statement, which, if true, will entirely exculpate him from complicity in the murder. He declares that he left Los Angeles on the afternoon of April 21 at 1:30 o'clock and proceeded directly to South McAlester, which was murdered on April 22.

O'Neal says that his wife and boy accompanied him on the 23d; that they went to San Antonio, Tex., where they put up at a hotel.

After a half-hour's talk with Detective Benedict, who had charge of the Mills case, O'Neal came out to entertain the waiting reporter.

The prisoner is a handsome man, powerfully built, with an intellectual forehead and a face showing strong character. He looks you squarely in the eye and brings out his sentences with a snap. He also laughed at the suggestion that he murdered Mills.

"This is a grave charge to face," he said, referring to the murder of Mills, "and papers had too much to say about it.

"I thought it would be best to remain and prove that I had no connection with the crime beyond question of doubt. The Judge in South McAlester said that he thought the whole affair was rotten and would have me out without bonds, but I intended that I should comply with the strict letter of the law. I could have given bonds instead of $5000 if I had asked.

"My friends there wanted me to remain in addition, but I refused, and when Sheriff White arrived I was the man to meet him and assure him I would return.

"When I saw it in the papers I didn't see anything about the murder of Mills, didn't interest me then, because I never knew the man."

It was also stated, that you left Los Angeles for Pomona on the day of the murder and took the train at that point, was asked.

"I left a word of truth in it. I took the train with my wife and boy at the Santa Fe depot on the afternoon of April 21, and bought the tickets on that day for my wife and boy didn't leave Los Angeles for Salt Lake City, then?"

"Why not," he said, with the slightest hesitation in his words the same.

"Well, you see, young man," he replied, "you can't tangle me up with questions, so don't try it. Now I will give you a plain statement. When I left Los Angeles it was for South McAlester. I didn't leave because I was afraid to stay here. I went where I promised to go, and was actuated in my movements by business interests. My wife went with me because she was with me. That's the reason she came with me on this trip.

"I left South McAlester I was engaged in business there part of the time and was also in the Cherokee Nation. I was arrested on the embezzlement charge. I was considerably surprised, but when this other charge, or, rather, suspicion, of murdering Mills was put on me I was something more than surprised."

Were you able to dispose of the embezzlement charge preferred by Preston of Covina, Mr. O'Neal's assistant sworn to by A. W. Mills? It will be remembered, is the man which O'Neal's return was secured.

"I will be able to explain that matter clearly when the time comes, I think," said O'Neal, with one of his quiet smiles.

"Were you able to dispose of Howe-Dodge as well?" was asked.

"You mean, 'will I murder him?'" said O'Neal with a laugh.

"As to Dodge," he continued, "Mr. Dodge said he would drop me a line if I telegraphed the money. I think I may say that Dodge will succeed all right."

"Your wife knows nothing of the murder, Mr. O'Neal?"

"Certainly not," he replied, with that convincing accent. "No more than I do."

O'Neal arose, drank a glass of water, shook hands with the reporter, gave him a forgiving look and passed through the big iron door into the cell.

Detective Benedict said that he had asked O'Neal any questions; just let him tell his story in his own way. His statements will be tested by investigation.

## MURPHY SUCCESS.

### Enthusiastic Meeting in Blanchard Hall Last Night Under Direction of Our Temperance Apostle.

Last night's Murphy meeting in Blanchard Hall was another unqualified success. Men, women and children filled every one of the many seats, and numerous late-comers crowded the standing room at the rear of the hall, and some of the aisles in their midst. Hear the popular temperance orator and his co-workers.

The singing was excellent, and one of the most attractive features of the programme, Prof. E. M. Bowers with violin and reading, was greatly enjoyed. He was given three encores, a compliment seldom if

CTURER'S GREAT SPEECH.
the most eloquent and telling
delivered at the convention of
nal Association of Manufac-
d in New Orleans, was that
C. Nunemacher of Louisville.
utterances were remarkable
strength and logic, and made
pression not only upon the
s, but upon the whole coun-
ell. It was a ringing declara-
he right of the American citi-
ork, and a scathing denuncia-
the bull-headed, unconstitu-
itude of trades unions.

REAT
AMES
WEBER
A. B. CHASE
KIMBALL
SCHUMANN
LLET & DAVIS
WHEELOCK
BARTLETT
ALL SOLD BY THE
TLETT MUSIC CO.
235 S. BROADWAY.

Children's Slippers and Oxfords
ck Vici Kid one-strap
pers, with ribbon
s—sightly and ser-
iable; and reasonably
ed
Sizes 5 to 8 at $1.25
Sizes 8½ to 11 at $1.50
Sizes 11½ to 2 at $1.75
e in Oxfords, except
nt tips instead of
n toes—at $1.50, $1.75
$2.00, according to
Kayser Shoe Co.

Dry clean and press Suit
$1.25. We call for and
deliver.
PANTITORIUM
306 W. Sixth Street.
Home Phone U91.
Bet. Broadway and Hill.
do Ladies' Work Also.

HAT 9 BUY A 9.00 HAT
OUR KIND.
theson & Berner
SO. BROADWAY
RENOVATORY
s and Dyers of GARMENTS
HAT HOSPITAL.
ANAMA'S A SPECIALTY.
Sixth St. Phone Peter 5321.

Free Testimonial
Mr. A. L. Cook, prominent
Druggist on Bowser Ave.
my eyes fitted by several of the best
d opticians in this city and I, never
comfort and satisfaction given
until I had Drs. Logan & Taylor,
ng Street, change my lenses.

ailway
Watches...
nt Greatly
luced Prices
llowing are our special
e Standard Railway Move-
veled "Veritas"
gin.. ..... $30.00
veled "Veritas"
gin.. ..... 25.00
weled "Father
"—Elgin .. ..... 20.00
veled "B.W. Ray-
d"—Elgin ..... 20.00
veled "B.W. Ray-
d"—Elgin .. ..... 18.50
veled "Vanguard"
altham ..... 30.00
veled "Vanguard"
altham .. ..... 25.00
veled "Crescent"
et—Waltham .... 20.00
veled Appleton,
ey & Co. "Pre-
" ..... 18.50
9 watch movements are s
makes, the finest and best
railroad watches in the world
e keeping qualities nothing
them. For money value—
ces—they are ahead of every
Railway men will find ever
ady to pass the most exacting
inspection.
TGOMERY BROS.
Inspectors for the Santa F
y Company and the South-
Pacific Railway Company.
Third and Spring Sts.
Los Angeles, Cal.



# JAIL HOLDS ROY O'NEAL.

*He Laughs at Suspicion asto Mills Murder.*

*Declares He Left Los Angeles Day Before the Crime.*

*Detectives Will Check up His Statements—His Wife in Pasadena.*

Roy A. O'Neal reached Los Angeles yesterday afternoon in charge of Sheriff White and was taken to the County Jail. His wife and seven-year-old son accompanied the Sheriff and his prisoner from South McAlester, I. T., and met from the train to Pasadena, where Mrs. O'Neal is staying with friends.

The prisoner of course declares that the police department has been barking up the wrong tree in connecting him with the murder of George L. Mills, manager of the Syndicate Loan Company, who was beaten to death in the house at No. 321 West Sixteenth street.

O'Neal's story is straightforward; he tells it without hesitation, not glibly as though it were conned by rote, but rather convincingly. His manner is that of the man of affairs. He was more than willing to talk; in fact, he sent for a representative of the police department and accounted for every day of the last few that he spent in Los Angeles, took the police officer with him in his narrative over the route he pursued after leaving the city, and avowed, if his statement is true, that the detectives who have been working up the case against him have gone astray in their theories.

O'Neal made one statement, which, if true, will entirely exculpate him from complicity in the murder. He declares that he left Los Angeles on the afternoon of April 21 at 1:30 o'clock and proceeded directly to South McAlester. Mills was murdered on April 22.

O'Neal says that his wife and boy accompanied him on the 22d; that they went to San Antonio, Tex., where they put up at a hotel.

After a half-hour's talk with Detective Hazlett, who has had charge of the case, O'Neal came out to entertain the waiting reporter.

The prisoner is a handsome man, well built, with an intellectual forehead and a face showing strong character. He looks you squarely in the eye and enunciates his sentences with precision. He also laughed at the suggestion that he murdered Mills.

"It is a grave charge to face," he said, referring to the murder of Mills. "I guess had too much to say about

"I thought it would be best to remain and prove that I had no connection with the crime beyond question of a doubt. The judge in South McAlester said that he thought the whole matter was rotten and would have released me without bonds, but I insisted that I should comply with the letter of the law. I could have given bonds instead of $500 if I had so desired.

"My friends there wanted me to remain for the election, but I refused, and Sheriff White arrived I was the first man to meet him and assure him that I would return.

"When I saw it in the papers I didn't think anything about the murder of Mills. I didn't interest me then, because I never knew the man."

"You left, as stated, that you left Los Angeles for Puente on the day of the murder and took the train at that point as was asked.

"Is a word of truth in it. I took the train with my wife and boy at the depot on the afternoon of April 21 and bought the tickets on that day

"Why did you and boy didn't leave Los Angeles for Salt Lake City then?"

"Simply not," he said, with the accent in both words the same.

"You say here, young man," he continued, "you can't tangle me up with questions so don't try it. Now I will make a plain statement. When I left Los Angeles it was for South McAlester. I didn't leave because I was afraid to stay here. I went where I wanted to go, and was actuated in my movements by business interests. My wife went with me because I wanted her with me. That's the reason she was with me on this trip.

"I left South McAlester I was engaged in business there part of the time I was in the Cherokee Nation. While I was arrested on the embezzlement charge I was considerably surprised when this other charge, or, rather, accusation, of murdering Mills came up. I was something more than

"I was able to dispose of the embezzlement charge preferred by Attorney of Covina, Mr. O'Neal?" was sworn to by A. W. Mid- it will be remembered, is the which O'Neal's return was se-

"I was able to explain that matter clearly when the time comes, I guess," O'Neal, with one of his quiet smiles.

"You be able to dispose of Howe- charge as well?" was asked.

"I guess so, 'will I murder him?'" he replied with a laugh.

"As to Dodge," he continued, "Mr. Dodge said he would drop the case if I telegraphed the money. I think I may say that Dodge will be out of all right."

"You knows nothing of the murder, Mr. O'Neal?"

"Simply not," he replied, with that lilting accent. "No more

O'Neal arose, drank a glass of water, shook hands with the reporter, gave him a forgiving look and passed through the big iron door into the jail.

Deputy Sheriff Benedict said that he had not questioned O'Neal any questions; just let him tell his story in his own way. His statements will be tested by in-

## MURPHY SUCCESS.

Enthusiastic Meeting in Blanchard Hall Last Night Under Direction of Former Temperance Apostle.

Last night's Murphy meeting in Blanchard Hall was another unqualified success. Men, women and children filled every one of the many seats, and even late-comers crowded the standing room at the rear of the hall, and the aisles of their own accord. The popular temperance singers and co-workers.

The singing was excellent, and one of the most attractive features of the programme. Prof. E. M. Bowman with forces and feeling, charmed his auditors with his violin, and given three encores, a most creditable unheard of in a temperance meeting here.

Even the swellest new Bannockburn patterns in greys and browns, that just came in are included in these reductions:

$20.00 outing suits $17.00
$18.00 outing suits $15.00
$15.00 outing suits $12.00
$12.50 outing suits $9.50
$10.00 outing suits $7.00

London Clothing Co.
HARRIS & FRANK, Props.
127 to 135 N. Spring st.

To Have Your Oculist Prescriptions Accurately Filed

U C
J. P. Delany
THE OPTICIAN
309 S. Spring St.

Miss Stella Callender and Miss N. M. Cooper also sang effectively.

Francis Murphy took as his subject "Experience," and as his text Romans v, 4. Said the speaker: "Out of experience is born patience; out of patience cometh hope, and hope maketh not ashamed, because by it the love of God is shed abroad in our hearts by the power of the Holy Ghost. This nation has come to its maturity out of great tribulation and suffering, until it is the greatest nation on the face of the earth.

"It is a good thing for men to have sorrow. Sorrow is a medicine, but very few of us know how to properly take it. It is calculated to be a blessing, for it will deliver us from evil associations and habits, and lead us into a pure and innocent life.

"I have illustrated this by my own tribulations and sorrows. I was once thrown into the fiery furnace of a great sorrow, whence, except by the mercy of God, I should have never escaped. I can now understand God's word, when He says that 'All things work together for good to them that love the Lord.' My tribulations have been the greatest blessing of my life.

"Courage is another necessary element for success. Now our heroes are not found on the field of battle, as a rule, but in the fire departments, the railroad service, and in like vocations. In the city where I came from a fireman rescued a boy from a burning building, going up the ladder, slowly amid the smoke and flames, with a cooling stream of water playing on each side of him to keep him from being quite blistered. He was cheered to the echo, and the people of that town will never forget his bravery.

"So it should be in the service of the Lord. Here is a world where men are being burnt up with the power of sin each day, falling in the flame of evil habit. Here is opportunity for heroism of even a higher order, for manhood triumphing over duty well done."

Great interest was manifested in the meeting, and testimonials to the efficiency of the work were given by Z. C. Angevine, Mr. Bloomer and Mr. Howe. Y.M.C.A. Secretary Cleaver, who has just returned from a trip East, spoke enthusiastically of the work among the young men throughout the United States.

### Hypnotise Yourself to Sleep.

Place a lighted candle behind a round bottle blown of colored glass—an ordinary green bottle—and gaze at the spot where the light focuses on the opposite side. Let the room be dark. Previously disrobe and be in bed ready for sleep. Concentrate your stare upon the light spot on the bottle, and in time your eyes will grow so fatigued as to naturally close. The head should be high, as sleep is produced by the blood's leaving the brain. When the head is elevated gravity aids to drain off such of the vital fluid as is not needed to nourish the brain during sleep. The bottle will serve as a screen against the glare of the candle. The latter can be cut short in order that it may burn itself out soon after sleep ensues. Should you be nervous about letting the candle burn while you sleep, set it upright in a china plate, sticking it fast with a few drops of hot grease. Then, when it dies out it can do no harm.

Draw a large picture of the human eye upon white paper, using a soft black crayon. Hang the paper where the rays of your candle or night lamp will illuminate it. Stare at this eye for a quarter of an hour, if need be. Try to refrain from winking. If the eye be sufficiently staring in its aspect, it will finally "stare you out." Your eyes will grow fatigued, and you will fall asleep.

Stare into the pupils of your own eyes reflected in a mirror placed conveniently upon a stand or table close by your bed, and at a distance of ten inches from your face. Stare until your piece of candle burns out. Even before that time your eyes will probably be closed in sleep.

Hold one end of a long lead pencil between your teeth and allow your gaze to run up and down its polished surface until the eyes close of their own accord. The same effect can be produced in the dark by staring at an imaginary spot at the tip of your nose. Touch your forehead with your finger. Then roll your eyes up under your lids and imagine that you are looking through the top of your head at this particular spot. Do this for three minutes, and drowsiness will probably cause the eyes to fall, and the lids to remain closed in natural repose. One method recommended by a hypnotist is to close your eyes and count the bright spots coming and going on your eyelids. Any one can see such spots, if he closes his eyes. —(Cincinnati Enquirer.

# H. JEVNE

EL VERDE GRAPE JUICE.

A food that gives strength to the sick and health to the convalescent. It has been impossible to buy such absolutely pure, fine flavored grape juice until Louise Cary Smith put up the "El Verde." The pure juice of fully ripened grapes pressed daily during the season. Not one drop of impurity in the El Verde because the work is personally supervised and much of it done personally. Physicians who know the El Verde will prescribe it every time in preference to any other. Pint bottles 35 cents.

Smoke Jevne's Fine Cigars.

208-210 S. Spring St.—Wilcox Building.

## Libbey Rich Cut Glass

In this beautiful ware we are showing many new cuttings—most effective and very handsome. Nothing quite takes the place of rich cut glass for the dining table. No other make quite equals the famous Libbey productions. We are sole Los Angeles agents.

This is Cut Libbey on Every Piece Trade Mark

H.F. Vollmer & Co.
On Broadway Cor. Third

MARSH & FURLONG
RARE JAPANESE ART GOODS
340 So. MAIN ST.

## Best Clothing

All of Alfred Benjamin's latest and best productions are here at prices you have not dared to expect.

James Smith & Co.,
137 South Spring Street

## Automatic Refrigerators

SAVE ICE. SAVE FOOD. SAVE MONEY.
Scientific in Construction—The Proper System of Ventilation.
PARMELEE-DOHRMANN CO. 232-234 So. Spring.

## WE SELL DESKS!

And All Kinds of Office Furniture
R. D. BRONSON DESK COMPANY
481 South Main Street

## "F. B. Q."

CLOTHING SOLD ONLY BY
CHARLES W. ENNIS,
288 SOUTH SPRING STREET.

USE California Cream of Lemon INSTEAD OF SOAP.

Special Sale
Hand Cameras
$4.00 to $8.00
Good Value.
Howland & Co.
213 S. Broadway

## Very Swell Dress Shoe

Here is a shoe for women handsome enough for the finest gown. Of ideal kid, heel foxed, turned sole, button style, Cuban heel, dull mat upper; is suitable either for street or dress wear. One of the nobblest high shoes of the season and one that delights every woman.

*Price $6.00*

C. M. STAUB SHOE CO.
255 S. Broadway.

## IT'S VERY EASY

Each day a little save,
Each month a little pay,
And thus the way you pave
To own your "one-horse shay."

PARROTT'S Tenth and Main
Builders and Retailers of Vehicles.

Dining Chairs
Made of Solid Oak, Cane Seat, big value..... $1.00
J.T. Martin
233 S. Spring St.

Wheel Chairs sold or rented.

BOND & LILLARD 1884 Whisky
Distillery bottling is bottled by Stoll & Co., Lexington, Ky., and its purity is guaranteed when neck strip bears unbroken signatures. Sold everywhere.
The Union Wine Ass'n.
DISTRIBUTORS. 300 S. LOS ANGELES ST.

DRINK DEAN'S DELIGHTFUL SODA
BEST that can be made.
Cor. Second and Spring Streets

BURNS
SHOES.
240 S. Spring Street.

The only perfect piano player—The Cecilian—come and hear it.
GEO. J. BIRKEL CO.
345-347 S. Spring St.

FINE HAND-PAINTED CHINA
JOH VON BRETON.
New York Jeweler. 250 South Broadway.

500 Copies Just Received.
GWENDOLEN OVERTON'S
New Novel of French-Canadian Life
ANNE CARMEL.
PARKER'S 246 South Broadway.

Sole agents for Ostermoor patent elastic felt mattresses.

Coulter Dry Goods Co.

Five Special Sales today—Black Silk Grenadines, worthy Wash Stuffs, assorted Fancy Laces, Women's Wash Waists—and last, but not least, the Great Mid-summer Blanket Sale. Come prepared for surprises.

### Grenadines Greatly Reduced
### The Season's Choicest Productions

Twenty-two handsome Black Silk Grenadine Suit Patterns—entire stock of $15.00 to $25.00 values—on sale today at $10.00 for first pick. Finer Grenadine Patterns—including the sorts that were from $35.00 to $60.00—in the sale at $16.50.

### $2.50 Wash Waists at $1.50
### Pick of the Entire Stock

Free and unrestricted choice of every fancy Colored Wash Shirt Waist in the house—ranging in value from $1.75 up to $2.50—for $1.50 today and Tuesday. The very finest Fancy Madras, Mercerized Cheviots, Chambrays and Linens—splendid styles.

### 50c Waistings at 25c
### Newest Designs and Colorings

Hundreds of patterns—stripes and fancy jacquard effects. Two lots—Anderson's Madras and German Linen Waistings; 32 inches wide, bookfold; blue and white, lavender and white, old rose—light and dark effects—on sale today at 25c a yard.

### Great Sale of Laces
### Values up to $1.00, at 40 Cents

You get practically the pick of the stock—Normandy Vals, Platte Vals, Point d'Esprit, Venise and Chantilly—in white, cream, ecru and black; bands and edges—from 2 to 6 inches wide; laces sold regularly at 50c, 75c and up to $1.00 a yard; at 40 cents.

## Money Making Mid-summer Blanket Sale

The July Sale of Blankets meets with remarkable success. Visitors to the Blanket Section before "The Fourth" found the values greater than in any former year—and will again today; but there is no likelihood of these lots lasting longer than a few days at furtherest.

| | |
|---|---|
| 10-quarter $3.00 Wool Blankets for $2.15 | 11-quarter $3.25 Wool Blankets for $2.15 |
| 10-quarter $5.50 Wool Blankets for $3.65 | 11 quarter $6.75 Wool Blankets for $4.45 |
| 11-quarter $3.75 Wool Blankets for $2.45 | 11-quarter $7.00 Wool Blankets for $4.85 |
| 11-quarter $4.35 Wool Blankets for $2.90 | 11-quarter $7.50 Wool Blankets for $5.00 |
| 11-quarter $6.00 Wool Blankets for $3.85 | 11-quarter $8.50 Wool Blankets for $5.65 |
| 11-quarter $6.50 Wool Blankets for $4.15 | 11-quarter $9.50 Wool Blankets for $6.25 |

This Mid-summer Sale of Blankets is the talk of Los Angeles; and not from the city alone, but from all over Southern California—housewives and hotel keepers are taking advantage of the opportunity for Money-saving.

COULTER DRY GOODS COMPANY
317-325 SOUTH BROADWAY, LOS ANGELES, CAL.

"Dependable Furniture at a Fair Price."

"Macey"
Grand Rapids, Mich.

WE ARE SOLE AGENTS IN THIS TERRITORY FOR THE MACEY SECTIONAL BOOK CASE AND ARE SHOWING THEM IN ALL QUALITIES AND ALL FINISHES XXX

THE ORIGINAL
SECTIONAL BOOK CASE

THE MACEY IS THE ONLY KIND HAVING THE NON-BINDING, SELF-DISAPPEARINC DOORS XXXXXXX

OFFICE FURNITURE

We have just received a carload of the celebrated standard desks. All sizes and styles.

We are showing an excellent line of Typewriter Desks.

Niles Pease Furniture Co.
430-441-443 S. SPRING ST., LOS ANGELES, CAL.

The more you save the faster you earn—interest on deposits at the
UNION BANK & SAVINGS
332 SOUTH SPRING ST.

## REAL PANAMAS

Dignity and distinction in a Panama if it's worn right. Easy to make a guy of oneself by wearing the wrong shape. Come where every right shape is shown; where no makeshifts, no Mexican imitations are sold; where every Panama is guaranteed to be the real thing from South America.

"Captain," $7.50 and up. Panama shape, 4x3½; 6 Ligne black band.

"Commander," $7.50 and up. Alpine, 3½x3½; 22 Ligne black band.

SIEGEL,
Hatter, Haberdasher,
Nadeau Hotel Bldg.

## Laundering Linens

The particular housekeeper will be perfectly suited with her table linens as they come from our Laundry. Their fine texture and linen-like luster are entirely uninjured by our methods. Phone Main 367.

## Excelsior Laundry

111 W. Second St. 526 S. Spring St. 424 S. Los Angeles St.

## Monday's Marketing

The wise housewife will do it here where the line is complete and the goods and service are of the very best. If you're not coming up town you'll get just as good satisfaction by telephoning.

LUDWIG & MATTHEWS
TEL. M. 550 MOTT MARKET

## Edgar Allan Poe Works.

Coupon for City Readers.

Good for one Poe book when presented at our office with 20 cents. The Times Mirror Company.

## Edgar Allan Poe Works.

Coupon for Out of Town Readers.

Los Angeles Times' Poe Book Dept:
Please send me post-paid, Vol. ..... in cloth binding, for which I enclose ..... cents.
Name.....
Address.....
P. S. 25 cents each, includes the cost of postage and packing.

SEEDS. GERMAIN SEED CO.
The Largest Seed and Plant House in the West.
326-330 SOUTH MAIN STREET

Featherweight Trunks Whitney-Woodling Trunk Company
340 SOUTH SPRING

# Interesting Events in Various Fields of Sport—Beach Fishing Improving—Ball Team Goes North for Six Weeks

## FISHER LOST FINAL GAME TO LOOLOOS.

### CUTTER WAS POUNDED ALL OVER THE ENTIRE LOT.

**Newton Pitched Good Ball to Every Fisher Except Eagan Who Made His Third Home Run—Newton's Fine Double—Many Fans Present.**

Los Angeles, 9; Sacramento, 4.

Last Thursday Cutter beat Newton by a score of 9 to 4, and yesterday at Chutes Park Newton evened up by defeating Cutter 9 to 4 in the closing game for Sacramento in this city.

It was also the final game of professional ball for the next six weeks in this city, for the Looloos went north to Portland last night, and the Pacific Nationals will not return here until September.

In honor of the occasion about 4500 fans turned out to see the sport, and they had a very enjoyable day. The batting was fierce at times; Eagan made his third home run of the week; Newton made a fine one-handed catch of a hot liner, and completed a double play, and Cravath covered himself with glory in the field and at the bat. The fielding was very pretty throughout the game, and the work was fast and snappy.

Cutter was batted hard and often and at the right times, while Newton kept his hits separated, and was given almost perfect support, the only error being a bad throw by Toman to first base, which did not count in any of the runs made by Sacramento. The Looloos were there with the club when hits meant runs, and they did not seem to have much difficulty in laying up against Cutter.

They commenced in the first, when Smith was soaked with the ball and then scored by Dillon with a hard double to right field. In the second, after Hoy had flied to right, Toman was passed up and went to third on a hit by Spies over second. Toman scored, and Spies went to third on a wild pitch, and then Spies ran in on Newton's infield out at first. In the sixth, Smith was passed, stole second and scored on Cravath's first double shot to left.

The seventh saw two more for the locals. Wheeler was safe on Casey's fumble of a short fly, was sacrificed to second by Smith, and went in on Dillon's single to right. Dillon ran to second on the throw-in, and to the plate on Cravath's second double to left field.

The locals were on Easy street by this time, but they hammered in three more runs by way of good measure in the eighth round, Toman, Newton and Wheeler scoring on an error by Eagan, and singles by Newton, Ross, Wheeler and Dillon.

The visitors could do but little with Newton; for they required two battery errors, a single, a double and a home run to get four runs. McLaughlin created a lot of excitement in the first inning after two were out, by sending a high fly back of second base toward the Chutes gate. Both Hoy and Cravath ran for it, and not seeing each other, collided and tumbled in a heap to the ground. When Dummy finally recovered the ball out toward the fence, McLaughlin was on third, but died there.

In their fourth, McLaughlin was passed and advanced on Townsend's drive to right, and both men scored on Eagan's double to the left fence. In the eighth, Townsend was hit with the ball and jogged to the plate when Eagan followed him with a home run over the center fence.

Aside from the hard batting at times the game lacked distinguishing features, with the exception of some very pretty catches in right field by both McLaughlin and Cravath, and a fast double play in the second. In that inning, Eagan had singled to left and went to second on Casey's fielder's choice, that did not result in an out. Then Sheehan went to bat and sacrificed both men a base each. Hogan, at his turn, shot a liner straight at Newton, and when Doc saw it flash at him he stuck out his left hand and grabbed it. Eagan had rushed off third at the crack of the bat, and Newton easily doubled him by throwing to Smith. It was a lightning-like play, and drew hearty applause from the big crowd.

The score:

| LOS ANGELES. | A.B. | R. | B.H. | S.B. | P.O. | A. | E. |
|---|---|---|---|---|---|---|---|
| Ross, lf | 5 | 0 | 1 | 0 | 2 | 0 | 0 |
| Wheeler, 2b | 5 | 2 | 1 | 0 | 1 | 2 | 0 |
| Smith, 2b | 5 | 2 | 2 | 0 | 1 | 2 | 0 |
| Dillon, 1b | 5 | 1 | 2 | 1 | 11 | 1 | 0 |
| Cravath, rf | 5 | 0 | 2 | 0 | 2 | 0 | 0 |
| Hoy, cf | 4 | 0 | 1 | 0 | 1 | 0 | 0 |
| Toman, ss | 3 | 2 | 0 | 1 | 1 | 4 | 1 |
| Spies, c | 3 | 1 | 1 | 0 | 7 | 1 | 0 |
| Newton, p | 3 | 1 | 1 | 0 | 1 | 2 | 0 |
| Totals | 36 | 9 | 11 | 2 | 27 | 12 | 1 |

| SACRAMENTO. | A.B. | R. | B.H. | S.B. | P.O. | A. | E. |
|---|---|---|---|---|---|---|---|
| Hildebrand, lf | 5 | 0 | 0 | 0 | 2 | 1 | 0 |
| Doris, cf | 4 | 0 | 0 | 0 | 0 | 0 | 0 |
| McLaughlin, rf | 3 | 1 | 1 | 0 | 4 | 0 | 0 |
| Townsend, 1b | 4 | 1 | 1 | 0 | 7 | 1 | 0 |
| Eagan, ss | 4 | 1 | 1 | 0 | 2 | 5 | 1 |
| Casey, 2b | 4 | 0 | 0 | 0 | 3 | 3 | 1 |
| Sheehan, 3b | 3 | 0 | 1 | 1 | 0 | 2 | 0 |
| Hogan, c | 4 | 0 | 0 | 0 | 7 | 2 | 0 |
| Cutter, p | 4 | 0 | 0 | 0 | 0 | 0 | 0 |
| Totals | 34 | 4 | 4 | 1 | 24 | 12 | 2 |

SCORED BY INNINGS.

| | 1 | 2 | 3 | 4 | 5 | 6 | 7 | 8 | 9 |
|---|---|---|---|---|---|---|---|---|---|
| Los Angeles | 1 | 0 | 0 | 1 | 0 | 2 | 1 | 3 | x—9 |
| Base hits | 1 | 1 | 0 | 2 | 0 | 1 | 4 | 2 | x—11 |
| Sacramento | 0 | 0 | 0 | 2 | 0 | 0 | 1 | 0 | 1—4 |
| Base hits | 1 | 1 | 0 | 2 | 0 | 3 | 0 | 1 | 0—7 |

SUMMARY.

Home runs—Eagan.
Three-base hits—McLaughlin.
Two-base hits—Dillon, Eagan, Cravath (2).
First base on errors—Sacramento, 1; Los Angeles, 2.
Sacrifice hits—Sheehan, Smith, Spies.
First base on balls—Off Newton, 1; off Cutter, 5.
Struck out—By Newton, 3; Cutter, 2.
Left on bases—Sacramento, 6; Los Angeles, 7.
Hit by pitcher—Townsend, Smith.
Wild pitch—Cutter.
Double plays—Newton to Smith, Casey to Eagan to Townsend.
Time of game—1hr 45min.
Umpire—Levy.

### PACIFIC COAST LEAGUE.

#### PORTLAND TOOK BOTH.

[BY THE ASSOCIATED PRESS—P.M.]

PORTLAND (Or.) July 5.—A crowded grandstand and bleachers braved fourh hours and a half of cold and showery weather this afternoon to watch Portland take the two games from Seattle. The first game was fast and snappy with no special features, save some pretty double plays by both teams.

The second game was the most sensational of the season, the list of features being headed by Smith's home run and a wonderful running catch by Van Buren. At the end of the eighth inning, when Portland had secured too big a lead to be overcome, and in the face of another shower, the game was called. Scores:

First game:
Seattle, 2; hits, 11; errors, 2.
Portland, 5; hits, 7; errors, 4.
Batteries—Carrick and Boettiger; Engle and Shea.

Second game:
Seattle, 2; hits, 7; errors, 1.
Portland, 12; hits, 16; errors, 1.
Batteries—Klinghammer and Boettiger; Butler and Hess.

#### 'FRISCO TOOK BOTH.

[BY THE ASSOCIATED PRESS—P.M.]

OAKLAND, July 5.—The home team hit Herr hard in the morning contest, but was unfortunate in not being able to bat in runs. A bad throw to the plate by Brashear when the bases were filled, gave San Francisco the game. Score:

Oakland, 5; hits, 14; errors, 5.
San Francisco, 8; hits, 8; errors, 2.
Batteries—Graham and Gorton; Herr and Kelly.

AFTERNOON GAME.

[BY THE ASSOCIATED PRESS—P.M.]

SAN FRANCISCO, July 5.—The afternoon game was also captured by San Francisco. Iberg pitched superbly and **kept the hits scattered. In the second inning the locals bunched three hits and these, added to a pass, an out and Reilly's error, netted three runs.** Score

San Francisco, 3; hits, 6; errors, 3.
Oakland, 1; hits, 6; errors, 3.
Batteries—Iberg and Kelly; Cooper and Lohman.

Mike Fisher and His Latest Pet.

### PACIFIC NATIONALS.

#### REILLY DROPPED TWO.

[BY THE ASSOCIATED PRESS—P.M.]

SEATTLE (Wash.) July 5.—Seattle won both games this afternoon. Hickey was invincible in the first, while the locals drove Stricklett to the bench in the fourth and hit Johnson hard. Errors by the visitors were costly. In the second game both Maupin and Thielman pitched winning ball and the fielding was of high class. Hulen made a clean steal of home in the first inning, and this run was enough to win the game. Scores:

First game:
Seattle 13, hits 15, errors 1.
Los Angeles 6, hits 5, errors 7.
Batteries—Hickey and Stanley; Stricklett, Johnson and Hardy.

Second game:
Seattle 3, hits 7, errors 2.
Los Angeles 2, hits 4, errors 2.
Batteries—Maupin and Stanley; Thielman and Hilderbrand.
Umpire—Huston.

#### TIGERS DRIVEN PACK.

[BY THE ASSOCIATED PRESS—P.M.]

TACOMA (Wash.) July 5.—San Francisco made it five out of six by taking today's game, which was a slugging match, the visitors landing on St. Vrain for fifteen choice swats in the first six innings, which netted twelve runs, half of which were due to ragged fielding. Burns at second was a feature of the game, he having a total of seventeen chances, all perfectly handled. Home runs by Rockenfield and Marshal were among the batting features. Attendance 3000. Score:

San Francisco 12, hits 15, errors 3.
Tacoma 7, hits 10, errors 5.
Batteries—Borchers and Zearfoss; St. Vrain and Byers.
Umpires—Flannery and Glendon.

#### BROKE EVEN.

[BY THE ASSOCIATED PRESS—P.M.]

SPOKANE (Wash.) July 5.—Spokane batted Harmon out of the box in the fourth inning, securing eight runs off him. Salt Lake could not hit Nichols effectively. The fielding of the home team was of the spectacular variety. Miller, who replaced Harmon, held the locals down to four hits. Salt Lake won the second game by bunching hits off Carney in the last inning. Carney was replaced by Heismann. Attendance, 2,900. Score:

First game:
Spokane, 10; hits, 11; errors, 0.
Salt Lake, 0; hits, 5; errors, 4.
Batteries—Nichols and Zaluskey; Harmon, Miller and Anderson.

Second game:
Spokane, 6; hits, 7; errors, 5.
Salt Lake, 12; hits, 12; errors, 5.
Batteries—Carney Heismann and Zaluskey, Lundbaum and Shea.

#### BUTTE WON ANOTHER.

[BY THE ASSOCIATED PRESS—P.M.]

BUTTE, July 5.—Butte's defeat of Helena today by the score of 3 to 1, was due to three things. Thompson by his wildness and an error in the first inning gave the locals two of their three tallies. Thomas pitched fine ball, and was given great support, and Butte, in getting men out on bases, showed form seldom witnessed. Attendance 1000. Score:

Butte, 3; hits, 7; errors, 1.
Helena, 1; hits, 5; errors, 3.
Batteries—Thomas and Swindells; Thompson and Carrisch.
Umpire—Mahaffey.

### Minor Baseball.

In a well-played game at Ocean Park yesterday, the Tufts-Lyon team beat the Ocean Park Club by a score of 3 to 2.

The Alley team defeated the Picos yesterday by a score of 16 to 4.

At Ocean Park Saturday the Los Angeles Furniture team beat the First National Bank team by a score of 12 to 9. In the afternoon in an eleven-inning contest, the Niles Pease team beat the Barker team by 14 to 13.

### LEAGUE STANDING.

PACIFIC COAST.

| | Played. | Won. | Lost. | Per ct. |
|---|---|---|---|---|
| Los Angeles | 85 | 56 | 29 | .659 |
| Sacramento | 80 | 52 | 28 | .650 |
| San Francisco | 80 | 51 | 29 | .587 |
| Oakland | 86 | 49 | 35 | .571 |
| Seattle | 82 | 31 | 51 | .378 |
| Portland | 78 | 28 | 50 | .359 |

COAST NATIONALS.

| | Played. | Won. | Lost. | Per ct. |
|---|---|---|---|---|
| Butte | 69 | 45 | 24 | .652 |
| Los Angeles | 71 | 45 | 26 | .634 |
| Spokane | 71 | 40 | 31 | .563 |
| Seattle | 69 | 36 | 33 | .521 |
| San Francisco | 71 | 36 | 35 | .507 |
| Tacoma | 68 | 28 | 41 | .404 |
| Helena | 67 | 24 | 43 | .358 |
| Salt Lake | 69 | 23 | 46 | .333 |

### MIKE'S NEW HOODOO.

#### HOW IT BECAME CROSS-EYED.

That misery loves company, no matter what it is, was touchingly illustrated during yesterday's game, and the incident brought smiles to many eyes.

In the seventh inning, when Los Angeles had the long end of a 4 to 2 score and the Looloos were slapping Cutter around the pasture, the people in the grand stand noticed a tiny black and white kitten on the field about half way between the diamond line and the left hand bleachers, but where it came from no one seemed to know. It was only about as large as a pint of milk, but it showed up strikingly against the background of yellow dust. It was lost, and as it turned its little head from side to side and meowed piteously for its mamma or someone, its loneliness hushed the small talk in the stand and bleachers and every eye was turned to the little cat.

As four thousand people waited for something to happen, a rude fan on a back seat yelled out to Mike Fisher to kill that hoodoo cat, for at that moment some of the Looloos were chasing themselves around the bases and Mike was three runs behind and more coming. Mike felt like killing something, but not a cat, and instead of slinging a bat at it he sent one of his hired men out for the kitty.

The fellow brought it to Fisher on his seat under the awning and the interested fans let out a great cheer when Mike took the little pussy on his knee and smiled sadly at the hapless thing, for his own heart was full of gloom. He held it on his lap and stroked its fur, and the little thing purred and stuck its toe nails into Mike's leg in its contentment, for it had found a friend. In looking at the picture one could almost imagine the coming together of Cosette and Jean Val Jean.

That is, anyone but Mike might have thought of it. About that time, the last of the two Looloos chased himself across the plate in that inning and Mike grated his teeth and crossed his legs.

The cat fell off its seat to the ground and Mike forgot it in his excitement. It disappeared from sight and must have carried with it as a remembrance a cross-eyed thought-image of the great baseball magnate trying to tie his legs into knots in that final inning when the Looloos made three runs.

### NATIONAL LEAGUE.

#### MANY POOR GAMES.

[BY THE ASSOCIATED PRESS—P.M.]

ST. LOUIS, July 5.—The Boston's won today's game from the St. Louis team by a score of 9 to 5, making it two of the series. The game was poorly played, practically featureless, save Moran's hitting and Donovan's fielding. Attendance 7,000. Score:

St. Louis, 5; hits, 10; errors, 4.
Boston, 9; hits, 11; errors, 4.
Batteries—McFarland and Nichols; Malarkey and Moran.
Umpire—Emslie.

#### CHICAGO-NEW YORK.

[BY THE ASSOCIATED PRESS—P.M.]

CHICAGO, July 5.—Chicago gave the crippled New York team the game today by dumb playing and numerous errors. The game was stopped several times to allow injured players to recover. Bresnahan was called into the game from the grand stand and Chicago protested, but the game was allowed to proceed in order not to disappoint the big crowd. The protest was made under Rule 27, section 1, which requires all players, including substitutes who are to take part in the game, to be in the field in uniform at the beginning of the game.

The condition of the protest is said to be unique in the history of national championship playing. Mr. Hart of the Chicago management said the game probably would be ordered played over again rather than allow it to be given to Chicago. Score:

Chicago, 1; hits, 6; errors, 7.
New York, 7; hits, 9; errors, 1.
Batteries—Taylor and Kling; McGinnity and Bresnehan.
Umpire—O'Day.
Attendance, 12,000.

#### BROOKLYN WON AGAIN.

[BY THE ASSOCIATED PRESS—P.M.]

CINCINNATI, July 5.—Cincinnati was defeated today by Brooklyn in a slugging match. Although the Cincinnati's outhit Brooklyn they were not as timely as the Brooklyn's. Suthoff and Garvin, who started into pitch for each team, were knocked out of the box and their successors did not fare much better. Attendance, 800. Score:

Cincinnati, 12; hits, 19; errors, 2.
Brooklyn, 16; hits, 17; errors, 3.
Batteries—Suthoff, Harper and Bergen; Garvin, Schmidt and Ritter.
Umpires—Moran and Holliday.

#### MOHLER FOR SEATTLE.

[BY THE ASSOCIATED PRESS—P.M.]

DENVER, July 5.—Ernest F. Mohler, second baseman of the Denver baseball team was released today and has been engaged by Parke Wilson to join the Seattle club of the Pacific Coast League.

### BIG LEAGUE STANDING.

CHICAGO, July 5.—(Exclusive Dispatch.) Following is the big league standing to date:

| American League— | | National League— | |
|---|---|---|---|
| Boston | .609 | Pittsburgh | .67 |
| Philadelphia | .578 | New York | .62 |
| Cleveland | .521 | Chicago | .58 |
| Chicago | .508 | Cincinnati | .50 |
| New York | .500 | Brooklyn | .50 |
| Detroit | .475 | Boston | .41 |
| St. Louis | .458 | Philadelphia | .30 |
| Washington | .293 | St. Louis | .23 |

## STRONG HARES AT COURSING PARK.

### ONE HOUND RAN HERSELF DEAD IN ONE RACE.

**Aeolus Easily Won First Money from Red Hot in the Open Stake—Special Event Won by Shoo Fly—Large Crowd Saw the Sport.**

Strong hares and long courses marked the coursing at Angeles Park yesterday, and the lovers of the game had a great time of it guessing the winners. The jacks were full of speed and led all the dogs a merry chase of it. Gold Bug, a hound that has been racing here for several years, ran out a limit course and then continued on after the jack for half a minute or more, finally catching it, but falling dead from exertion.

Wright's Aeolus won the thirty-two dog open stake from Red Hot and Shoo Fly beat Jolly Maid in the final of the special stake. The results were as follows:

Medea beat Dingwall Die, Sad Sam beat Gold Bug, Patino beat Wapso, Aeolus beat St. Louis, Loyal Lad beat Matters Much, New Home Boy beat Jolly Nash, Flowery Friend beat Bold Prince, Lady Margaret beat Miss Revenge, Romping Girl beat Pasasaso, Try Me beat Runaway Actress, Mollie Haskins beat Little Dixie, Bona Fide beat Princess Hal, Mad Mab beat Jolly Maid, Red Hot beat Tom King, Red Butterfly beat Major Mason, Sir Dick beat Sir Pitt.

First ties—Sad Sam beat Medea, Aeolus beat Patino, Loyal Lad a bye, Flowery Friend beat Lady Margaret, Try Me beat Romping Girl, Bona Fide beat Mollis Haskins, Red Hot beat Mad Mab, Sir Dick beat Red Butterfly.

Second ties—Aeolus beat Sad Sam, Flowery Friend beat Loyal Lad, Bona Fide beat Try Me, Red Hot beat Sir Dick.

Third ties—Aeolus beat Flowery Friend, Red Hot beat Bona Fide.

Final—Aeolus beat Red Hot.

### 'FRISCO RACES.

#### FLORA BELLE WINNER.

[BY DIRECT WIRE TO THE TIMES.]

SAN FRANCISCO, July 5.—[Exclusive Dispatch.] Flora Belle won the classified stake at Ingleside Coursing Park today by beating Mount Rose in clever fashion. The winner was the favorite in the betting and looked invincible. She led to the hare, missed a hard drive and then for three full minutes points were about evenly divided between the struggling dogs. It was expected that Flora Belle would meet Presidio Boy in the deciding course, but he carelessly lost the place to Mount Rose.

Lily Wright annexed first money in the open stake race without stretching herself. She was a hot favorite at 5 to 2 over Lulu Girl, but the latter had aped away from Old Ironsides in the fifth round in such a fashion that she had plenty of friends who were willing to play her at the long odds offered. The brindle bitch proved as wily as the hare itself and was at its heels at every turn, while the inferior black dog was forced to run the outside course. The course was short and Lily Wright proved her superiority by a score of 6 to 3.

The longest course of the day was in the first round, and was between White Hat and Royal Friend. The former dog was never in the running, and could only trail the swifter, cleverer hound the whole course, but the hare leading the chase was a past master of the art of tricks and turns.

## SANTA BARBARA MEN PLAN BIG CARNIVAL.

### MANY LOS ANGELES SPORTSMEN ARE TO PARTICIPATE.

**Committee Means to Spend Much Money, and Expects to Break All Amateur Sporting Records—The Tennis, Polo and Racing Features—Golfers to Go.**

Many Los Angeles sportsmen will journey to Santa Barbara to take in the big two weeks' sporting carnival that opens in the Channel City July 13.

Messrs. J. R. H. Wagner, A. Alexander and L. W. Redington, who are in charge of the affair, have met with warm encouragement in their present efforts, and at Ocean Park they succeeded in enlisting considerably over a dozen local tennis players, who will make the trip, including both men and ladies. Mr. Redington is in charge of the golf features, and states that Ed. Tufts, Jack Jevne, C. E. Mauud and others of the Los Angeles Country Club will join Charles Orr, who is now practicing at Santa Barbara.

Arthur Alexander, the chairman of the Tennis Committee, has decided to make Lou Freeman the tournament rustler, knowing he stands better with the racquet fraternity than almost anybody else, and this announcement was probably largely instrumental in making up the minds of Bell, Overton, Variel, Carter, Gorhan, Donnell Bros., Bumiller, Fuller, Bruce, Ainsworth and Hart, of the men, and Mrs. and Miss Seymour, the Suttons and Miss Dobbins of Alhambra of the local ladies, who will also represent Los Angeles at Santa Barbara.

Of polo players there will be several from Riverside and Santa Monica. The carnival people mean to put on polo pony races as well as the usual polo games, and H. R. Praed, W. E. Pedley, F. D. Hudson, M. E. Fowers, R. L. Bettner, M. Redmayne of Riverside, G. L. Waring, M. G. Burmester and others of Santa Monica and Ocean Park have planne dto take in the special features. Frank J. Carolan, Charles Clark and Robert Tobin will follow Capt. Tom Driscoll of the Burlingame polo team south; Mr. Driscoll is in Santa Barbara now—and all told the polo features will be a big attraction of themselves. Beside the polo racing there will be running for the bigger ponies, as well as a series of three trotting races for members of the San Francisco Driving Club, Capt. Goodall, Capt. Batchelder and three others having promised to attend.

The yachting and boating part of the event is to draw upon all the Coast yacht clubs, while the San Francisco crack rowing crews will come south to compete. A strip of kelp which lies out beyond the shore line at the Channel City makes beautiful smooth water for boating, and the yachts can get free action outside it.

The committee has even planned for a series of baseball games, a big bluerock shoot and some athletic events, including swimming races, so sportsmen of all kinds will have a good share of their favorite amusement. The carnival of sport which is inaugurated this year is to be an annual feature, and it will cost the city of Santa Barbara about $5000, all of which has already been raised by popular subscription. It is not a money-making graft as such, and is simply a part of a big scheme of advertisement.

The ball games scheduled are between the Santa Barbara and Santa Maria semi-professional teams. They have played some good ball. The yacht-racing programme is a very flexible one, as the committee has had no experience with yacht racing in Santa Barbara, so wishes to profit by any suggestions that may be made to it.

The Santa Barbara Country Club will look after the golf part of the carnival. Yachting, tennis and golf will be the programme of the first week, the racing and polo coming later. A new court has been ordered, giving the carnival contestants the use of three. All comers' singles and doubles, ladies' singles, mixed doubles, the last two handicap events, and junior singles and doubles, with probably handicap singles, is the tennis programme. Cups and second prizes will be offered in all the events. Play will begin Monday morning, July 13, at 9:30 o'clock, and entries must be with Mr. Alexander before July 10. Daily recesses from 12:30 to 2 o'clock are programmed in the tennis. The Potter Hotel courts will be used.

Three yacht classes are provided so far, one for thirty-foot cabin cruisers; another for twenty-five-footers, and others for power launches, schooners and open boats.

### BLOODED DOGS.

#### FIELD TRIAL ENTRIES.

The twenty-first annual meeting of the Pacific Field Trials Club, which will be held at Bakersfield next January, promises to be the most successful in the history of the sport in this State. Entries for the Derby to be decided at the meeting, closed last week with fifty-three high-class nominations and no better list has ever been seen in the United States. In it are direct representatives of the world's best pointers and setters, and the club is certainly to be congratulated on the entry list. From the Derby entries, it is easy to imagine that the other events will fill up with first-class dogs and the meeting will undoubtedly be a notable one.

In the Derby, Southern California is represented by three entries, one by Henry Keller of Santa Monica, and two by John Schumacher of this city. Keller's entry is the orange and white setter bitch, Sombra, whelped August 12, 1902. She was bred by W. W. Van Arsdale of San Francisco, and is by the famous English dog, Llewellyn Drake, sire of four in the Derby.

Schumacher has entered the white, black and tan setter bitch, Valita, whelped April 20, 1902 (California Bellboy-Rod's Lark,) and bred by Van Arsdale. His other entry is the liver-and-white pointer dog, Frank W., by Don Graphic, whelped last July and bred by F. W. Emery of Pasadena.

### BULL FIGHT.

#### SPORT NEAR SAN DIEGO.

[BY THE ASSOCIATED PRESS—P.M.]

SAN DIEGO, July 5.—Three thousand people, a large portion of whom were Americans, many being ladies, saw a bull fight this afternoon in the new arena at Tia Juana, just across the line in Mexico. There were eleven bulls, four of whom were fierce enough to make lively times for picadores and bandelleros. Horses were not used. The fight lasted about an hour. None of the bulls was killed and none severely injured. Three of the Mexican fighters were less fortunate. One of them was caught by the neck on the horn of a bull and had an ugly gash which narrowly missed the jugular vein. Two other two received less severe injuries. The American spectators were mostly people who have been visiting San Diego for the Fourth. They appeared to enjoy the performance.

## BOWLERS CONTINUE IN PRACTICE GAMES.

### WARM WEATHER DOES NOT STOP THEIR SPORT.

**Schedule of Matches This Week at Various Local Alleys—Bottle Tourney at Monarchs—High Rolls Made During the Past Week.**

The proper celebration of the glorious Fourth did not seem to affect local bowling, for the leading alleys did a good business every day the past week, and the enthusiasts did not desert their favorite pastime to shoot many firecrackers. Only five matches were played during the week, but many high scores were made at tenpins and duck pins besides the other variations of the game that were bowled.

#### COLISEUM ALLEYS.

Ben Neiswender made a great effort the past week to break the Coliseum record of 137 at duck pins, made by Johnny Menard, but failed by one pin, his score being 136. He hit the pins just right for a high score, making five spares and one strike, but still could not tie Menard.

The Coliseum trio will play the Oaks trio tomorrow night at the Oaks alleys under the Bullard Block.

The five-man teams of the Coliseum and Monarch alleys will play a return match on the Coliseum alleys on Thursday night.

J. Hoyt of Riverside rolled thirteen games on the Coliseum one day last week and averaged 190, his high roll being 239.

Charles Graham of Whittier averaged 188 for four games, his high roll being 200.

J. H. Peters, manager of the Whittier alleys, bowled 5, 3 and 3 in three games of ninepins at the Coliseum last week.

#### GAMES THIS WEEK.

The schedule of match games at the Monarch this week follows:

Monday—Tuxedo and Santa Fé teams.
Wednesday—Bottle pin tournament.
Thursday—La Fiesta and Engarita teams.
Friday—Long Beach and Monarch teams.

Last Friday night the Monarch trio went to Long Beach and bowled a five-game match with the team of that town, winning by a score of 3654 to 2634, the scores being as follows:

Monarchs—Samuelson, 133, 147, 202, 144, 199; total, 825; average, 165. Mackenzie, 172, 170, 227, 168, 161; total, 898; average, 179 4-5. McCulley, 180, 198, 198, 183, 175; total, 931; average, 176 4-5.

Long Beach—Struthers, 204, 222, 170, 214, 170; total, 980; average, 196. Hincks, 156, 172, 149, 164, 171; total, 812; average, 162 2-5. Sisco, 152, 170, 213, 156, 143; total, 834; average, 166 3-5.

#### HIGH SCORES.

The following high scores were made at the various alleys last week:

MONARCH.

Tenpins—Thomas Madden, 226; Mackenzie, 204, 214, 218, 200, 225, 245; Hollen, 223, 209, 217, 222, 218, 219; Samuelson, 201, 224, 205, 223; McCulley, 225, 201, 200, 227, 224, 205, 223; McCulley, 225, 201, 200, 213; Pearne, 224; Sanders, 200, 202; Dr. Tasker, 212, 244; Parlier, 203, 206, 218; B. Lustig, 204, 234; Grass, 237; Lawrence, 203, 216; J. Graves, 210; J. H. Chick, 201; A. Craig, 212, 253, 224, 243; Dysinger, 243.

Bottle pins—R. Hubbel, 113; Mackenzie, 101, 115, 110, 103, 100, 101, 114, 116; Samuelson, 108, 106, 106, 102, 117, 106, 102, 118, 110, 118, 109, 110, 120; Hollen, 100, 101; Dunton, 108; R. L. Neiswender, 102, 109, 103; Twford, 100, 113, 119, 103, 107; Ben Hoar, 106, E. Stafford, 115, 108; Lustig, 107, 123, 101; E. Craig, 109, 108; McCulley, 102, 108, 108, 110, 115, 103; C. N. Costello, 103; Dr. A. Houghton, 104, 103; A. C. Amet, 101, 118; A. Craig, 112, 106, 100; T. Schratzberger, 107, 100; F. Margrander, 106, 114; A. Welton, 119; Dr. Tasker, 105, 124.

#### COLISEUM ALLEYS.

Tenpins—Kinkead, 248, 205, 204, 200; Sanders, 204, 201, 202, 217, 219; Spencer, 201, 225, 224, 248, 204, 222, 224, 225, 202, 201, 209, 257; Wilson, 202, 232, 204; Darling, 203; Jevne, 222; Tedford, 223, 202, 208, 210; Williams, 200, 203; Kelly, 210; Jones, 200; Newton, 212; Young, 230; Charles, 208; Simpson, 202, 212; Holmes, 218; McPherson, 234; Stafford, 201; Van Loan, 205, 210; Hoyt, 212, 212, 202, 201, 239; Graham, 200; Dysinger, 202, 211, 235; Alger, 203, 202; Conery, 231, 201, 223, 212; Pearne, 220.

Duck pins—Young, 108; Graves, 104; Neiswender, 126; Nichols, 100; Tedford, 107.

#### MONARCH ALLEYS.

The four-team, five-man tournament is still in progress at the Monarchs, and will continue for some weeks. At the present time, each team has bowled six games, and the scores, omitting fractions, are as follows:

| Teams. | Games. | Pins. |
|---|---|---|
| Tuxedo | 6 | 5[illegible] |
| Santa Fe | 6 | 5[illegible] |
| Engaritas | 6 | 5[illegible] |
| La Fiesta | 6 | 5[illegible] |

#### INDIVIDUAL AVERAGES.

The averages of the first twelve are as follows:

| Name... | Games played. | Totals. | Ave. |
|---|---|---|---|
| Ed Craig | 6 | 1[illegible] | [illegible] |
| Danforth | 6 | 1[illegible] | [illegible] |
| Graves | 6 | 1[illegible] | [illegible] |
| Grass | 6 | 1[illegible] | [illegible] |
| Lawrence | 6 | 1[illegible] | [illegible] |
| Chick | 6 | 1[illegible] | [illegible] |
| E. Dutton | 6 | 1[illegible] | [illegible] |
| Tupper | 6 | 1[illegible] | [illegible] |
| Willis | 6 | 1[illegible] | [illegible] |
| McCoys | 6 | 1[illegible] | [illegible] |
| Brown | 6 | 1[illegible] | [illegible] |
| Peterson | 6 | 1[illegible] | [illegible] |

#### PACIFIC SCHEDULE.

WHERE TEAMS WILL PLAY.

The elimination of the Portland from the Pacific National League, of course, done away with the schedule of the league. According to the new one arranged a few days at the Tacoma meeting of the league magnates, there will be no Pacific National ball in this city until September 11, when the Spokane and Los Angeles teams open here for a two weeks series. Following that, Seattle will be here for two weeks, ending on Oct. 4, and then the Los Angeles team will go to San Francisco to finish the season with the club of that city.

The new schedule is as follows:

July 7, 8, 9, 10, 11, 13—San Francisco at Seattle; Los Angeles at Tacoma; Helena at Salt Lake; Spokane at Butte.

July 14, 15, 16, 17, 18, 19—San Francisco at Helena; Los Angeles at Salt Lake; Butte at Tacoma; Seattle at Spokane.

July 21, 22, 23, 24, 25, 26—San Francisco at Salt Lake; Los Angeles at Helena; Butte at Spokane; Tacoma at Seattle.

July 28, 29, 30, 31, August 1—San Francisco at Butte; Los Angeles at Spokane; Helena at Tacoma; Salt Lake at Seattle.

August 4, 5, 6, 7, 8, 9—San Francisco at Spokane; Los Angeles at Tacoma; Helena at Seattle; Salt Lake at Butte.

August 11, 12, 13, 14, 15, 16—San Francisco at Tacoma; Los Angeles at Seattle; Helena at Spokane; Butte at Salt Lake.

August 18, 19, 20, 21, 22, 23—San Francisco and Los Angeles at Seattle; Salt Lake at Salt Lake; Tacoma at Helena; Spokane at Butte.

August 25, 26, 27, 28, 29, 30—San Francisco at Butte; Tacoma at Salt Lake; Seattle at Helena.

August 26, 27, 28, 29, 30, 31—Los Angeles at San Francisco.

September 2, 3, 4, 5, 6, 7—Los Angeles at San Francisco; Spokane at Tacoma at Butte; Helena at Salt Lake.

September 8, 9, 10, 11, 12, 13—Seattle at Helena.

September 9, 10, 11, 12, 13, 14—Salt Lake at Butte.

September 10, 11, 12, 13, 14, 15—Seattle at San Francisco.

September 11, 12, 13, 14, 15—Butte at Los Angeles.

September 15, 16, 17, 18, 19, 20—Butte at Lake at Helena.

September 16, 17, 18, 19, 20, 21—Spokane at Los Angeles.

September 16, 17, 18, 19, 20, 21—Tacoma at San Francisco; Butte at Tacoma.

September 22, 23, 24, 25, 26, 27—Seattle at Los Angeles; Salt Lake at Spokane; Butte and Helena at Seattle; Tacoma at San Francisco.

September 29, 30, October 1, 2—Helena at Seattle at Los Angeles; Spokane at San Francisco; Butte at Tacoma; Los Angeles at Helena and Salt Lake at Seattle.

October 6, 7, 8, 9, 10, 11—Spokane at Tacoma; Los Angeles at San Francisco; Helena at Seattle.

October 7, 8, 9, 10, 11—Salt Lake at Spokane.

#### COUNTRY CLUB GOLF.

MEN'S HANDICAP TOURNEY.

On the links of the Los Angeles Country Club last Saturday the gentlemen's handicap tournament was the order of the day. It was a 36-hole, medal play affair, divided into two classes, with prizes for the best gross score in the first and second handicap classes in each class.

In class A, comprising those with a handicap of 10 or less, E. Conde Jones captured first prize, with a net score of 152.

W. Walton took second place with a score of 154.

The best gross score was made by W. Fredericksen, who went the rounds in 162.

The class A score was as follows:

| | 1. | 2. | Gross. |
|---|---|---|---|
| E. Conde Jones | 82 | 70 | 152 |
| W. Walton | 81 | 73 | 154 |
| W. Fredericksen | 81 | 81 | 162 |
| W. F. Broad | 85 | 82 | 167 |
| S. C. Lieser | 87 | 82 | 169 |
| J. E. Cook | 87 | 84 | 171 |
| J. A. Jevne | 87 | 84 | 171 |
| E. B. Tufts | 88 | 84 | 172 |
| Frank Griffith | 88 | 84 | 172 |
| F. H. Rivards | 88 | 84 | 172 |
| R. D. Gilbert | 88 | 84 | 172 |
| R. H. Wilson | 88 | 84 | 172 |
| F. Stevenson | 88 | 84 | 172 |
| A. H. Brady | 88 | 84 | 172 |
| J. F. Bartorl | 88 | 84 | 172 |
| J. J. Mellus | 100 | 84 | 184 |
| Dr. Coon | 102 | 84 | 186 |

In class B the scores were:

| | 1. | 2. | Gross. |
|---|---|---|---|
| G. B. Kille | 88 | 88 | 176 |
| A. P. Nolan | 90 | 88 | 178 |
| R. H. Ingram | 94 | 88 | 182 |
| H. H. Lyon | 94 | 88 | 182 |
| H. Jevne | 96 | 88 | 184 |
| W. Jevne | 104 | 88 | 192 |
| J. M. Gwin | 104 | 88 | 192 |
| Dr. West Hughes | 98 | 98 | 196 |
| L. C. Eaton | 100 | 98 | 198 |

The fourth round of the handicap for the president's cup will be played today at the Country Club.

#### REDONDO TOURNEY.

Local golfers have received invitations to attend a tourgament to be held at Redondo next Friday and Saturday. On Friday the ladies are to play a course for a contest at eighteen holes medal play, and on Saturday the men will play thirty-six holes, medal play, beginning at 9 o'clock in the morning. Three prizes are offered in each case for best gross and first and second handicap scores.


**Tackle That Catches 'em.**

The place for fishing tackle is the "Appeal." Most sportsmen want the latest and best ideas—and that's what we have exclusively. Not a dollar's worth of fishing goods in the store over six months old.

And what you save on an outfit goes some little ways toward paying the vacation expenses.

Our Mr. Morse is authority on what fish like.

THE AP

THE TIMES "ANSWERS BY EXPERTS" SERIES.

COPYRIGHT, 1903, BY JOSEPH B. BOWLES.

# Having Dominion Over Self.

## MAN'S BIRTHRIGHT.

DR. ORISON SWETT MARDEN ON POWER OF RIGHT THINKING TO GIVE SUCCESS—"THE FAILURE FAMILY"—YOUNG MEN URGED TO BANISH UNCERTAINTY AND BELIEVE IN SUCCESS BIRTHRIGHT.

BY DR. ORISON SWETT MARDEN.

(Editor Success Magazine, New York.)

A STRONG man hypnotized into a belief that he cannot rise from his chair is actually powerless to do so till the spell is removed. A frail woman, nerved by necessity for saving a child, can carry a person heavier than herself from danger by fire or flood. Not what we call the mental attitude, not the physical ability, determines the result, for both acts are only work for the will. When a task to be done consists largely or wholly of mental acts, we do most kinds of success winning, how much greater must be the determining power of the thought and mental attitude. The conquerors of the world, whether on battlefields, in trade or in the struggles, have won by the mental state in which they went at what they had to do.

As it were possible to impress upon the minds of the young the tremendous power which right-thinking has to bring about success. Realization of our inherent capacity for great things, the fact that we are intended to succeed, and that it is a positive sin to spoil the plans of our Creator by failure, would revolutionize our lives and spell the end of our ills and most of our misfortunes.

### MAN'S BIRTHRIGHT.

The belief in limitations, the conviction that we cannot rise out of our environment, that we are the victims of circumstances, is responsible for a large percentage of underachievement faculties, an underdevelopment of executive ability, which results in tragic failures, a large part of the poverty and wretchedness of the world. Such belief is abnormal and unnatural. It produces abnormal conditions, because man's birthright, but he has allowed weakness and limitation. He has claimed poverty, wretchedness and misery in place of riches, happiness and freedom, and how can a man get out of his wretchedness until he does believe he can? Is there any philosophy whereby a man can, when he thinks he can't? Is there any philosophy whereby a man can rise, when he looks up? Is there any philosophy by which a man can succeed while he talks, and lives a failure? Can we go in opposite directions at the same time; there is no certainty in the realm of doubt. Until you drop "can't" and "can't" and "doubt" from your vocabulary you cannot rise. You cannot get strong while you harbor the weakness of your weakness, or glory in the shortcomings you dwell on your misfortunes.

You might as well expect to become rich and strong by always talking about his poor health, and that he never expects to be robust, as to expect the faculties to be strong and powerful while he is perpetually doubting his ability to do what he undertakes. Doubting so weakens the mind that it is totally unfit for effective work. The constant acknowledgment of weakness or doubt of one's ability to accomplish.

### THE FAILURE FAMILY.

The majority of persons who fail begin by doubting their ability to do the thing they attempt. The moment a young man starting out on a career admits into his mind he is letting into his camp, a spy who will betray him. Doubt belongs to the failure family, and, once admitted and not promptly ejected, will introduce "Mr. Take-it-Easy," "Mr. Let-Up a Little," "Mr. Let-Go-Is-Hard," "Mr. Wait," and numbers of the failure family, who once get into the mind of a man around it! Suppose the earth was an end to ambition, hoping for prosperity and success by achievement, will all be realized. If you are entertaining the idea of failure, the failures. They will sap your energy, destroy your power of attracting success. Failure will get the ascendency in your life and in your actions.

When you admit weakness, the beginning of confess defeat, you are there is no hope for a man who gives up the ghost, who has given up when you can't do anything when there is anything despicable in the world it is a human being who has given up, who has said, "It's no use," "The best of me," "I am down on my luck," "I am down and I shall be down perpetually," that you are down, that you have had success is for others to adjust yourself to circumstances, and to make any other excuse possible. How can you expect to succeed when you are always whining over your ill-luck? As long as you are a poor miserable failure you will be that. You cannot have your thought; you cannot be different from your conception of yourself. If you really believe you are unlucky, unlucky and miserable you will be so. There are no drugs in the medicines or influences in the universe can get you out of this condition. You can change your thought. This kind of thought will bring about a reversal of conditions in the same way as the sun and the rain change the petals of a rosebud. There is no mystery about it; it is purely

### WEAKNESS CONQUERS.

Men do great things are powerful affirmations. They have a positive ability; they do not think in terms of negatives. Their assertion and their conviction that they do are so strong that the doubts do not trouble them. When they make up their minds to do a thing they take for granted that they can do it. They are not filled with doubts and fears, no matter how people may criticise or "crank." In fact, nearly all great men and women who have made progress along have been cranks. The world said they had "bats in their heads." We owe the progress of modern civilisation to the courage and confidence of such men and women, to themselves, that indomitable faith in their mission which nothing could daunt.

Copernicus and Galileo had to recant when they were denounced as cranks and insane. Science of today laughs at their unshaken confidence that the world was round and that it moved round the sun and not the sun around it! Suppose Columbus had given up and lost confidence in himself when Europe was ridiculing him as a crank. Suppose Robert Fulton had laid down after the years of fruitless endeavor to get steam to propel a boat, when cable after cable parted in the mid-ocean. Suppose he had given up in disgust and returned to his relatives, who said he was a fool to throw away his fortune and would never succeed. Suppose Fulton had allowed the ridicule when a book was thrown at him that a ship could never go against wind and tide. He lived to see the whole world brought across the Atlantic. What if Prof. Morse had lost confidence in himself when he had spent his last dollar in experimenting on the principle of the telephone, and when the world called him a crank!

When our nation was threatened with civil war, the apparently modest and unassuming Lincoln told some politicians that if they would nominate him for President he could be elected, and that he could run the government. Think of this self-confidence of a man born in a log cabin, with almost no advantages of education or culture. Think of the sublime self-confidence of Grant, who two years before had been an obscure merchant, almost unknown outside of his own little community, when he told Lincoln that he could end the Civil War. He did end it, in spite of as severe public condemnation as a man ever received. Where would the United States be today had Lincoln and Grant lost confidence in themselves when denounced by the press?

### FAITH IMPARTS COURAGE.

We cannot read the sealed orders which the Creator has placed in the hands of those destined to do great things, but the fact that one has an unconquerable faith in himself is pretty good evidence of his ability to do what he believes he can. The Creator does not mock us with such convictions of possibilities without granting the ability to do the deed. He has not mocked the birds with an instinct to seek the South in the winter without a South to match it.

The reflex action of affirmation is wonderful. It is the constant affirmation of ability to succeed, and of our determination to do so, that carries us past difficulties, defies obstacles, laughs at misfortunes, and strengthens the power to achieve. It reënforces and buttresses the natural faculties and powers, and holds them to their tasks.

Constant affirmation increases courage as well as confidence, and courage is the backbone of confidence. Furthermore, when a person gets in a tight place, and says, "I must," "I can," "I will," he not only reënforces his courage and strengthens his confidence, but weakens the opposite qualities. Whatever strengthens a positive will weaken the corresponding negative.

### BANISH DOUBT.

The dominant qualities are all positive, assertive, aggressive, and they require a corresponding attitude of mind for their exercise and application. If a man have not these dominant qualities he can never be a leader or independent; he must be a trailer, an imitator, until he changes his thought from the negative to the positive, from the doubtful to the certain, from the shrinking and retiring to the asserting and advancing.

You can contribute to health and happiness by constantly affirming them as easily as you can establish a reputation for honesty by always practicing it. The same is true in regard to your success. It is a vigorous confidence in oneself, a robust self-reliance, that does things, and until you can affirm your ability to do a thing without the shadow of an interrogation point in your mind, you can never do it. There should be no doubt in your affirmation, and you should drive away fear and uncertainty from your mind as you would thieves from your house, for you never can accomplish anything in their presence. They will shake your confidence, they will take the spring out of your ambition, and destroy the vigor of your energy and the power of your initiative. Determine at the very outset that whatever you undertake must and shall succeed. Do not allow yourself under any circumstances to harbor the possibility of failure or the thought that you may go down. To affirm constantly your ability to succeed strengthens your success faculties wonderfully, and weakens the doubt. Whatever weakens doubt strengthens courage, confidence and conviction.

If you set your mind toward achievement, let everything about you indicate success. Let your manner, your dress, your bearing, your conversation, and everything you do, speak achievement and success.

ORISON SWETT MARDEN.

(To be concluded in next Monday's Times.)

Exercises for the robust are prescribed by W. R. C. Latson, M.D., in his article to appear in The Times tomorrow.

## PATRIOTIC MEETING HELD AT Y.M.C.A.

### YOUNG MEN LISTEN TO FERVID AMERICAN SENTIMENTS.

Rev. Jerome L. Parks Addresses an Audience on the National Past, Present and Future—Other Speakers and Good Music.

The last echo of the Fourth of July was in evidence yesterday afternoon at the Y.M.C.A. Auditorium, where a meeting was held in honor of the national holiday just passed. A fair audience was present, and interesting talks were given by a number of ministers and laymen. Music was furnished by the Y.M.C.A. quartette.

The principal address was made by Rev. Jerome L. Parks, who took as a subject America's present and future greatness. The speaker recounted the valiant deeds and glowing records of the past, recalled the present obligation to national duty, and pointed out some of the dangers ahead of the ship of state.

He said in part: "While Martin Luther was defying the power of the Papacy, one night he had a dream. In his vision he saw himself striking the ecclesiastical mitre from the head of the Priest-Ruler on Rome's throne with a pen, and, accepting this favorably, he pressed ahead to victory.

"When the time came to break the shackles of African slavery, when the time was fully ripe in God's own day, there arose the grandest and noblest of Americans—Abraham Lincoln. At the mention of that name our hearts thrill, and they will ever thrill, as will all American hearts while patriotism endures.

"Only a few years ago, so recent that it is hardly yet a memory, God called the United States once more to be the deliverer of the oppressed. If ever a righteous war was waged, it was waged in behalf of down-trodden Cuba.

"Another thing of which we should be justly proud is our matchless school system, unequalled, perhaps, in the world. On the public schools depend the future of the nation, for they insure broad-minded men of liberal view, political purity and equal intelligence to compete with the rank and file of any nation.

"Yet the true pride of American citizenship lies not in the greatness of the country, and its vast resources; not in the broad fields that smile in bounteous fruitage from ocean to ocean; not in our marvelous railroad systems; not in the varied wealth of States like California—not in any of these things, precious though they may be, but in the deeply-rooted American birthright of honesty and right thinking.

"Is it not true that the general trend of events is toward nobler manhood and better citizenship? I have no affection for the pessimists, who are always decrying our progress, who see nothing but political corruption and private rascality.

"As I stood, some moths ago, just at the edge of the great Niagara whirlpool, I saw immense volumes of water tossing themselves back toward the fall. It seemed as if the waters were going every way, that wild chaos reigned, and that such a thing as a current could not have existed in that turbulent wilderness of foam. Yet as I looked I saw that the water, though swept back by thousands of tons, was yet compelled steadily onward and away. And as I looked further I saw that every backward movement, mighty though it seemed, served really to increase the tide bearing it inevitably toward the sea. So it is with American life today; though corruption and dishonesty occasionally appear, yet the great undercurrent is tending toward the sure goal of peace, justice and truth before all men.

"Yet, I would not say that we have no dangers here. One of these perils is foreign immigration. I would not shut out a man because he is poor and friendless, but in all our broad country we have no room for that spawn of European discontent who are against the principles of law-abiding liberty.

"Another peril lies in the government of our large cities. In Chicago 87 per cent. of the population is of foreign birth, or parentage. This is significant enough of itself, without comment.

"Other dangers are the liquor power and corrupt politics. I look upon Roosevelt as the grandest Governor of the world, but all American politicians are not like him, unfortunately. Bribe is working havoc in every municipality, and a thousand Roosevelts are needed to clear the land of bribery and illegal election work."

### A Sad Outlook.

Auntie: Do you let your husband have a room to himself?

Mrs. McBride: Oh, yes; of course, he must have a place to smoke in.

Auntie: Your poor dear. I see your future through a rain of tears. He'll sneak off there and lock himself in whenever you want to talk to him seriously. You mark my words.—[Life.


Men's Diseases Cured.

DR. O. C. JOSLEN, The Leading Specialist.

Pay Me My Fee When I've Cured You—Not Before.

I positively cure every ailment peculiar to men. I do not merely relieve temporarily, but cure soundly and permanently. My success in curing is due to the original, distinctive and thoroughly scientific methods I employ.

"WEAKNESS."

Is merely an indication of a low form of inflammation in the prostate gland, and this inflammation is but aggravated by stimulating remedies that excite temporary activity. I employ the only scientific and fully effective treatment for "Weakness" which effects a permanent cure by restoring the prostate gland to a sound and healthy state. I obtain complete results in every case I treat.

VARICOCELE.

Do not submit to an operation for varicocele. My system of painless treatment cures soundly in one week. No cutting, no caustic, no failures, and only in severe cases need the patient be detained a single day from his business.

I cure also contracted disorders—Specific Blood Poison, Stricture, etc., by advanced methods.

I will mail you free my pamphlet, "Live All Your Years a Man." Write for it. Consultation and advice free at office or by mail.

DR. O. C. JOSLEN,
Third and Main, Los Angeles.

MURINE CURES PINK EYE

STRENGTHENS WEAK EYES.

Cures red eyelids.
Cures red eyes.
Cures blurring eyes.
Cures inflamed eyes.
Cures Cyclist's eyes.
Relieves eye pain.
Cures granulation.
Is an eye food.
Removes floating spots
Cures overworked eyes
Cures roughness of lids
Cures discharging eyes
Cures ulcers on eyes.
Cures children's eyes.
Cures scales on eyelids
Restores eyelashes.
Cures itching and burning.

Murine Eye Remedy Co., Chicago.



MY Exact Cause Treatment Is Just as Its Name Indicates.

It is the most effective, most thorough, and as a matter of guesswork. It is founded upon knowledge of the right kind, acquired during 30 years' experience and you may know just what you can depend upon when your case has my personal attention. For this and many other reasons, I have often refused to treat by mail. treatment which I know will be prompt and effective given in my own office. Patients coming to the city are furnished rooms free of charge.

WEAKNESS.

Functional Decline, Termed Weakness by Some.

Decline of functional activity, strength and vitality is nearly always traceable to a disturbance in the functions of the reproductive system. Under my treatment functional equilibrium is restored, the nerve irritation reduced, the circulation increased, and strength renewed. My cures are absolute and permanent.

VARICOCELE.

My treatment effects a cure in four to six days, and the cure will be PERMANENT. Normal circulation is quickly restored, the pains cease, swelling subsides, the patient's strength and vitality improve immediately.

CONTRACTED DISEASES.

Become chronic through improper treatment; painful, caustic remedies are the direct cause of stricture, ulceration and deep-seated inflammation of the urinary tract. Chances are that every case now chronic could have been cured in one week to ten days with the right treatment, scientifically applied. I am confident I cure these ailments more quickly than anyone and with less pain or inconvenience of patients.

Stricture, Piles, Rupture, Rectal and Bladder Troubles.

Dr. Morton
Fourth and Broadway
312 W. Fourth St.



MEN

The treatments Dr. Harrison & Co. give are so thorough that they have proven more uniformly effective than all other treatments. Their improved methods are far in advance of the usual routine methods, and the phenomenal success attending our treatments are satisfactory evidence and positive proof of their correctness.

VARICOCELE.

In our daily talks to the people regarding this trouble, we have stated plainly what we can do. We can put it in no stronger language. Any man suffering with varicocele can be convinced by calling on us that he can be cured. We show him positive proof by introducing him to many business men here in Los Angeles whom we have cured. Our treatment is painless, safe and sure. The cure is permanent.

WEAKNESS.

This trouble—the bane of men of all ages—we cure. Our treatment is direct, effective, and the cure sure and lasting. We take pleasure in making clear to every man who calls for consultation, the course and the outcome of his particular case. There is no charge for consultation.

CONTRACTED DISEASES AND BLOOD POISON.

These troubles are thoroughly understood by Dr. Harrison and his associate. For over 30 years they have successively treated this class of troubles. Experience, founded on a thorough medical education has brought to them perfected methods by which they can positively promise a cure.

NOTE THE FOLLOWING:

Dr. Harrison & Co. will sign and deliver a written contract to any patient agreeing to cure his case before receiving a dollar for treatment.

Our booklet on diseases of men sent free to any address. If you live at a distance, send for it. You will get valuable information.

DR. HARRISON
112 North Main St.

DR. GROSS
SPECIALIST FOR MEN
245½ South Spring Street
HOURS—9 to 12; 1 to 4; 7 to 8.

HYOMEI CURES CATARRH.

Sold under absolute guarantee of cure or money refunded.

DEAN'S DRUG STORE.

Drawing Papers, Measuring Tapes, Architects' and Engineers' Supplies.

ADOLF FRESE,
128 South Spring Street.



USE FIG BRAND Evaporated Cream

RUPTURE CAN BE CURED,

By the Surgical Appliances of PROF. FANDREY,

No Medicine, Operation, or Injection. Lady Attendant.

243 S. MAIN ST., R. 4.



Only $5

FIT GUARANTEED

If you are hard up, or for any other reason just must economize, we can make you a CHEAP PLATE as low as

$2.50 ON RED RUBBER.

SUCTION PLATES AND ADHESIVE PLATES $4.50 up

I had twenty-seven teeth extracted by Dr. Schiffman without any pain. I have since had an upper and lower set made, and they fit like. They fit so tight that it is with difficulty that I can remove them. I cannot speak too highly of Dr. Schiffman and his work, and advise every one needing work done to patronize him.

MRS. E. J. KELLOGG, 146 W. 16th st.

We refer you to the Merchants' National Bank, and the Broadway State and Trust Co. as to our reliability or responsibility. We have been here 13 years and have the largest dental practice on the coast.

No Boys or Students

To experiment on you. Don't be deceived by persons offering a ten-penny guarantee. Ask yourself where they are liable to be in ten years, or only even in one or two years.

Schiffman Method Dental Co.

207 N. Spring, over Hale's.

Also open evenings and Sunday forenoons. See specimens of our up-to-date work at our entrance.



BLOOD AND SKIN DISEASES.

POSITIVELY CURED FROM 6 TO 40 DAYS.

I HAVE secured the services and treatment of an old specialist of 40 years' experience in the treatment of all Blood and skin diseases. Our remedies are entirely new, and contain no mercury or iodide of potash, and we positively cure Syphilis, Cancer, Indolent Ulcers, Eczema, Pimples, Catarrh, Rheumatism, Stricture, Piles, and all Private Diseases. A trial treatment free in any typical case. Office 104½ SOUTH BROADWAY, over Weitz & Chilson's Drug Store, rooms 211 to 213; hours from 9:30 a.m. to 4:30 p.m.; 7:30 p.m. to 9:30 p.m.

MELVIN E. SYKES, M.D.

ONE BOTTLE CURES Ashburney's Kidney and Bladder Cure

is a positive cure for Rheumatism. One dose relieves. One bottle cures. Send Dr. to W. F. McBurney, 218 S. Spring Street room 416, Los Angeles, Cal., for five days' treatment. Express prepaid. Drugg sts.



SKIN-TORTURED BABIES

Rest for Tired Mothers and Instant Relief and Speedy Cure for Skin-Tortured, Disfigured Babies, in Hot Baths with

CUTICURA SOAP

And gentle anointings with Cuticura Ointment, greatest of skin cures.

INNES SHOE CO.
F. W. HERRIMAN W. A. INNES
238 S. Broadway. 231 W. Third St.


AUCTION.


Auction

FURNITURE AND CARPETS
—AT—
1330 Arapahoe Street
TAKE PICO HEIGHTS CAR.
Tuesday, July 7,
AT 10 A. M.

Enameled Beds, Hair Mattresses and Bedding, Maple and White Enameled Dressers and Commodes, handsome Upholstered Oak and Mahogany Parlor Pieces, Couches, Tête-à-tête, Portieres and Lace Curtains, Fine Round Dining Table, and Box Oak Chairs to match, Dishes and Glassware, Cooking Utensils, Wall Settee and Mirror, Maple Chiffonier, all fine Bed and Table Linen, Pillows, Bedding, Body Brussels Art Squares, Rugs and Carpets, etc.

Also one large Physician's Nebulizer, owners going East and must sell on above date.

RHOADES, REED & CO., Auctioneers.
Office 143 West Fifth St.



Auction

Furniture and Carpets
—AT—
143 W. Fifth St.
Wednesday, July 8.

Removed to our Sales Rooms, the entire contents of 10-room House, comprising most everything in housekeeping line.

RHOADES & REED.



RHOADES & REED

REAL ESTATE, LIVE STOCK and GENERAL AUCTIONEERS.

Guaranteed estimates on Household Furniture or bought outright for Cash.

Salesroom 143 W. Fifth St. Tel. Main 1128.



C. M. STEVENS

Furniture and General Auctioneer

Office 204 Tajo Bldg., First and Broadway.

Before disposing of your household goods call and see me. I will guarantee you a price by auction or pay you more cash for same than any one in the city.

Phone Red 3041.



THOS. B. CLARK, Auctioneer.

239 SOUTH BROADWAY. TEL. GREEN 103


BANKS.


Equitable Savings Bank

S. E. Corner First and Broadway LOS ANGELES.

Statement of Condition at Close of Business June 30, 1903.

| RESOURCES. | | LIABILITIES. | |
|---|---|---|---|
| Loans on real estate | $458,852.49 | Capital | $ 50,000.00 |
| Furniture and fixtures | 751.00 | Surplus | 4,551.47 |
| Cash & due from banks | 86,611.72 | Deposits | 491,663.74 |
| | $546,215.21 | | $546,215.21 |

Opened for Business March 12, 1903
Interest Paid on Deposits.

OFFICERS AND DIRECTORS:

W. J. Washburn, President. P. F. Johnson, Cashier.
J. A. Muir, Vice-President. Frank P. Flint,
Archibald Douglass, 2nd Vice-Pres. C. S. Bradford.


## CLEARING HOUSE BANKS.

| NAME | OFFICERS | |
|---|---|---|
| Farmers & Merchants National Bank<br>Cor. Main and Commercial | I. W. HELLMAN, Pres.<br>CHAS. SEYLER, Cashier. | Capital $1,500,000<br>Surplus and Profits 500,000 |
| First National Bank<br>S. E. Cor. Second and Spring | J. M. ELLIOTT, Pres.<br>W. T. S. HARMOND, Cashier. | Capital $500,000<br>Surplus and Profits 400,000 |
| Los Angeles National Bank<br>N. E. Cor. First and Spring. | W. C. PATTERSON, Pres.<br>W. B. WOOLWINE, Cashier. | Capital $250,000<br>Surplus and Profits 225,000 |
| Merchants National Bank<br>S. W. Cor. First and Spring Sts. | W. L. GRAVES, Pres.<br>W. H. HOLLIDAY, Cashier. | Capital $250,000<br>Surplus and Profits 150,000 |
| American National Bank<br>S. W. Cor. Second and Broadway | W. F. BOTSFORD, Pres.<br>T. W. PHELPS, Cashier. | Capital $1,000,000<br>Surplus and Profits 50,000 |
| National Bank of California<br>N. E. Cor. Second and Spring | JOHN M. C. MARBLE, Pres.<br>J. E. PEDDICORN, Cashier. | Capital $200,000<br>Surplus and Profits 95,000 |
| State Bank and Trust Company<br>N. W. Cor. Second and Spring | H. J. WOOLLACOTT, Pres.<br>J. W. A. OFF, Cashier. | Capital $200,000<br>Surplus and Profits 60,000 |
| Citizens National Bank<br>N. E. Cor. Third and Spring | R. J. WATERS, Pres.<br>A. J. WATERS, Cashier. | Capital $200,000<br>Surplus and Profits 90,000 |
| Broadway Bank & Trust Company<br>205-211 S. Broadway, Bradbury Bldg | WARREN GILLELEN, Pres.<br>E. W. KENNY, Cashier. | Capital $200,000<br>Surplus and Profits 95,000 |
| Central Bank<br>S. E. Cor. Fourth and Broadway | WILLIAM MEAD, Pres.<br>W. C. BURDEN, Cashier. | Capital $200,000<br>Surplus and Profits 70,000 |
| Southwestern National Bank<br>N. W. Cor. Second and Broadway | JOHN S. CRAVENS, Pres.<br>A. B. JONES, Asst. Cashier. | Capital $200,000<br>Surplus and Profits 14,000 |


SECURITY SAVINGS BANK Corner Second and Main Streets

RESOURCES OVER $5,000,000.00.

LARGEST SAVINGS BANK IN SOUTHERN CALIFORNIA.

DIRECTORS: J. F. SARTORI, Pres.; M. S. HELLMAN, V. P.; W. D. LONGTEAR, Cashier; H. W. Hellman, J. A. Graves, Henderson Hayward, W. L. Graves, Wm. G. Kerckhoff, M. L. Fleming, J. H. Shankland, Wm. H. Allen, Jr.

OPEN SATURDAY EVENINGS 7 TO 8:30.

FOUR PER CENT. INTEREST PAID ON SAVINGS DEPOSITS.



GERMAN-AMERICAN SAVINGS BANK Cor. Main and First Streets.

Capital and Surplus, $400,000.00. Assets Over $4,000,000

Open Saturday Evenings.

The Largest Savings Institution in Capital and Surplus on the Pacific Coast outside of San Francisco. Pays 4 per cent. on deposits.

OFFICERS AND DIRECTORS—M. P. Avery, President; Gail B. Johnson, Vice-President; C. N. Flint, Second Vice-President; P. F. Schumacher, Cashier; G. W. Lichtenberger, Asst. Cashier; L. W. Blinn, A. C. Bilicke, H. W. Stoll, Victor Peuser, Dr. Jos. Kurtz.



MAIN STREET SAVINGS BANK. Paid-up Capital $100,000.

Temple Block, Los Angeles, Cal. Money loaned on real estate. Interest paid on deposits.

Officers and Directors—J. BICQUE, President; M. VAN NUYS, Vice-President; E. J. VAWTER, JR., Cashier; H. W. Hellman, Kaspare Cohn, H. W. O'Melveny, L. Winter, O. T. Johnson, Harris Newmark, W. G. Kerckhoff.



COLUMBIA SAVINGS BANK. 324 SOUTH BROADWAY. INTEREST PAID ON DEPOSITS.

President, Robert Hale; Cashier, R. H. Sanborn. Directors—R. J. Waters, J. Ross Clark, Niles Pease, F. W. Burnett, A. P. West, Robert Hale, R. W. Cowan, H. Jevne, R. H. Sanborn.



START A BANK ACCOUNT

4 PER CENT INTEREST PAID.

SOUTHERN CALIFORNIA SAVINGS BANK


BONDS AND INVESTMENTS.


HOME TELEPHONE 927 NO. 315 SOUTH BROADWAY.

Adams-Phillips Company ESTABLISHED AUGUST 1894.

Offer for Sale First Mortgage Notes and Bonds,

Carefully Selected Interest-paying, Non-taxable Securities for Investors, Savings Banks and Trust Funds. Municipal and School Bonds of $100 denomination and up, maturing all dates from one to forty years.

DIRECTORS—

JAMES H. ADAMS, W. F. BOTSFORD, J. ROSS CLARK, EDWIN T. EARL, H. E. HUNTINGTON, H. W. HELLMAN, O. T. JOHNSON, THOS. W. PHILLIPS, W. H. PERRY, M. M. SHERMAN, C. W. SMITH, ANDREW TURNER.



5% PAID ON SAVINGS

HAVE YOU MONEY THAT IS IDLE? LOOK US UP.

Send for Booklet and Statement.

PAID IN CAPITAL, $1,250,000. DIRECTORS—W. G. Cochran, Pres.; A. E. Pomeroy, Vice-Pres.; J. G. Mossin, Treas.; W. D. Woolwine; C. J. Wade, Secretary; D. M. Cuthbert, Supt. Agencies.

STATE MUTUAL BUILDING AND LOAN ASS'N, 141 South Broadway, Los Angeles.



Bonds and Stocks L. BLANKENHORN, 211 Douglas Blk., Third and Spring. All approved securities—railway, electric, gas, water, municipal and school bonds, bank and other stocks, including the best of the oil and mining companies. Money to loan. References—all the banks.


TRUST COMPANIES.


TITLE INSURANCE AND TRUST COMPANY.

(Cor. Franklin and New High Sts.)

The only company which has complied with the laws of the State and is authorized to transact the business of title insurance as provided by the laws thereof.

ISSUES CERTIFICATES OF TITLE.

The TRUST DEPARTMENT has qualified to act in all trust capacities without bond.

Telephone: EXCHANGE 12.


STOCK AND GRAIN BROKERS.


Telephone Main 968

SOUTHERN CALIFORNIA GRAIN AND STOCK CO.

NEW YORK STOCK, Room 118, Stimson Block. CHICAGO GRAIN, COR. THIRD AND SPRING STS.


BUILDING AND LOAN ASSOCIATIONS.


6 PER CENT. PAID ON DEPOSITS. THE PROTECTIVE SAVINGS Mutual Building and Loan Association.

311 North Broadway. Money to loan on Real Estate.



If you want the Purest and Best Wines, order from us.

EDWARD GERMAIN WINE CO., 397-399 Los Angeles, Cor. 4th St No Bar. Open Evenings. TEL. MAIN 919



Got a bad back? Tired all the time, no rest at night, urinary weakness, dizzy spells. Doan's Kidney Pills will cure you in a jiffy.



"Vicente Portuondo"

A better Cigar can't be sold for 5 cents

HAAS, BARUCH & CO., Distributors.



DR. WALTER T. COVINGTON, PROPHYLACTIC DENTISTRY.

229½ S. Spring Street—first entrance north of Christopher's

# Orange and Riverside Counties.

[NEWS REPORTS FROM TIMES CORRESPONDENTS.]

## TRAGEDY FOLLOWS DANCE AT RINCON.

### CARELESS HANDLING OF A GUN RESULTS FATALLY.

**Rosario Sainz of Anaheim Kills Emiterio Grigalba—Says the Shot Was Accidental and Others Confirm His Statement—Gave Himself up.**

CORONA, July 5.—Emiterio Grigalba, aged 45, was shot and killed at 4 o'clock this morning at Rincon by Rosario Sainz of Anaheim. The latter at once gave himself up to the officers, telling them that the shooting was accidental. Their investigation of the case has led them to the belief that Sainz's statement is true, and he is almost certain to be released tomorrow.

From the best information obtainable here, it appears that both men had been in attendance at an all-night dance, which was a part of the celebration of the Fourth of July at Rincon. There had been no quarrel between them, and they were known to be friends. About 4 o'clock this morning a revolver, which Sainz was handling, was accidentally discharged. The bullet struck Grigalba in the breast, inflicting a wound which resulted in his death before medical assistance could be secured. There were several witnesses, who confirm Sainz's statement, that the shooting was accidental. Immediately after the accident, Sainz went in search of an officer. The verdict of the Coroner's jury was in accordance with the facts as stated. Sainz is still in custody, the authorities desiring to find another witness and get his statement before releasing their prisoner.

BREVITIES AND PERSONALS.

At the blue-rock shoot held at the Corona Gun Club grounds yesterday the following score was made out of a possible 50: R. F. Billings, 37; J. T. Hamner, 36; W. W. Bradley, 30; A. Law, 22. Smadley made 15 straight out of last 25.

Mr. Wyatt of Los Angeles bought of Henry Fraser a house and four lots in block A. He also bought of J. G. Taylor lot 7, block 62, containing thirteen acres of unimproved land, for $400.

Dr. W. F. Perry has exchanged his five-acre orange grove for Los Angeles property owned by Mrs. Jane Best. Dr. and Mrs. Perry will move to Los Angeles Wednesday.

Dr. J. C. Gleason, William Riddell and Robert Brown will be delegates to the High Court of Foresters, to be held in Stockton in October.

Reports from reliable authority are to the effect that the Home Company, whose telephone franchise was bid in by W. M. Niebel in the interests of the Sunset company, will apply for a second franchise.

The Y.P.S.C.E. of the Congregational Church gave a social Thursday evening at the home of Mr. and Mrs. G. F. Dean.

A cake sale was held yesterday afternoon in Frank Perkins's store by the Guild of St. John's Episcopal Church.

Miss Florence Barber entertained the Junior Endeavor Society of the Congregational Church, of which she is president, at her home Wednesday afternoon.

Miss Helen Platt is president, and D. M. Browning clerk of the new board of school trustees.

Mrs. Juliet Powell Rice is entertaining the following guests from Los Angeles: W. Homer Kennedy, Mrs. Florence Brown, Misses Anna McLaurie, Lillian Hyde and Louise Angell.

Mr. and Mrs. Richard Smith, who were guests of W. G. Graham, left yesterday for Lawrence, Neb.

C. H. Davis and family have moved here from Imperial.

Mr. Blodgett and daughter, Miss Clara Blodgett of Riverside, are guests of Rev. and Mrs. E. T. Sandford.

Departures include W. S. Hurst and niece, Los Angeles; Mrs. Simmons, C. Ives and wife, Santa Monica; Mmes. R. F. Billings, G. Le Gaye, Hagador Cañon.

## SEARCH FOR MATSON RESULTS IN FAILURE.

### NOT THE SLIGHTEST TRACE FOUND OF ANAHEIM RANCHER.

**Now Known that He Was Mentally Unbalanced—Constructed a Fort from Which to Shoot Neighbors and Later Dropped Out of Sight.**

ANAHEIM, July 5.—Ben Matson, who disappeared a week ago from a ranch two miles west of Anaheim, owned by a Miss Johnson of Los Angeles, is still missing, and his friends have been unable to get any trace of him. A man on the place, who is caring for the stock, stated last night he did not believe Matson had committed suicide, but was on the road to Mexico. Matson has had charge of the place for some time, but his mind is said to have been affected during the past two months. He imagined men were trying to break into the house at night to get a shot at him, and that his neighbors were constantly exchanging chickens with him, bringing to his place common poultry, and taking away thoroughbred chicks.

He was afraid to sleep in the house and built a little house on top of a wagon body, which was inclosed with the exception of a small door, and two small openings. The small port holes, he said, were to be used to shoot the neighbors when they attempted to exchange chickens with him. Just before he disappeared he slept in his improvised fort armed with two guns and a pistol, but it is not believed he fired a shot. He carried water from a neighbor's ranch half a mile away, stating that the water on his place was all poisoned.

Matson is 32 years of age, and for some time has been engaged to a young woman in Los Angeles, who was here Saturday trying to get some trace of him. He had a stack of letters from her, but they have disappeared. She knew he has been slightly crazy for several weeks, but hoped for his recovery. He was industrious, well educated, was a great reader, and is said to have come from Connecticut about six months ago. When last seen here he had on good clothes, tan shoes and a Fedora hat, and is known to have had between $75 and $100 in his pockets.

A neighbor, who was well acquainted with him, states he would be an easy victim for a tramp or highwayman, as he seemed to know nothing of the value of money since his mind became affected. He was well liked by his neighbors. He was last seen a week ago yesterday.

ANAHEIM BREVITIES.

Lawrence Redit, who was bitten by a spider a few days ago, has nearly recovered. His condition was critical several days.

W. B. Hutchinson, recently from Los Angeles, has purchased the drug store of W. P. Turner. Mr. Turner will seek a higher altitude for the benefit of his health.

W. J. Freeman has received a letter from Dallas, Tex., announcing the death of his brother, Fred Freeman.

Herman Backs is here from San Francisco, and may remain.

Mrs. L. W. Spielman has been dangerously ill the past week, suffering from the shock occasioned from the sudden death of her husband a week ago.

Mrs. Otto Brewett and daughter of Alameda are here to spend the summer, guests of Mrs. C. E. Holcomb.

## SAN BERNARDINO.

SALOONS CLOSE TOO EARLY!

SAN BERNARDINO, July 5.—The city ordinance, closing the saloons at midnight, was all a mistake, it seems. The new license ordinance went through without at least two or three members of the City Board of Trustees knowing what it meant. Now they are sorry, for the midnight hour seems to be too early for closing the bars. The likelihood is that closing time pretty soon will be any old hour, as it has been in the past.

SUNDAY SIFTINGS.

A monthly meeting of the San Bernardino Board of Trade will be held Monday evening at the Court street headquarters. Business of importance is to be transacted, and a large attendance is desired.

The County Supervisors will meet tomorrow, sitting as a Board of Equalization. They will continue in daily session until July 20.

Mrs. Jennie Huyck, whose home is on Mt. Vernon avenue, was kicked by a horse yesterday. The injuries are painful, but not serious.

In a game of baseball played at Association Park yesterday afternoon, the Santa Fé Stars of this city, defeated the Hamburger nine of Los Angeles by the score of 8 to 3.

Twenty-one men got drunk enough here yesterday to warrant their arrest. They will have it out with Recorder Starke tomorrow.

The postoffice will be open for business Monday in the new quarters at Fourth and D streets. The roomy apartments and equipments make the new office one of the finest in the country for a city of this size.

Principal Brown of the High School wants to open the fall term in September, about two weeks earlier than heretofore, to more evenly balance the length of the spring and fall terms.

## REDLANDS.

DROWNED IN RESERVOIR.

REDLANDS, July 5.—A sad accident occurred in the San Timoteo Cañon, near El Casco, Saturday. Frank Best and a young boy named Sampson were driving from Redlands to their home near Beaumont, when nearing the reservoir Best said they decided to take a plunge in the water. As Sampson could not swim he amused himself while Best was in the water by walking along the edge of the embankment, which is rather high.

In some way he slipped and fell into the water. Best heard him scream and turned just in time to see him strike the water and go under. The boy did not come to the surface again. Best hurriedly dressed and sought assistance at a farmhouse near by. In a short time a grappling hook was secured and the body recovered. The boy's father was telephoned for at once and soon arrived on the scene. The father is an invalid and the sad news of his son's death was such a shock to him that it was feared he would not rally for a time. The remains of the boy were conveyed to his home in Beaumont.

WILDCAT KILLED IN CITY LIMITS

John Bryan killed a wildcat yesterday morning within the city limits. The cat was taking a stroll near Sylvan Boulevard and Church street, when Bryan shot it. It was a young animal, but of good size.

## TIRED BUT HAPPY.

### Los Angeles Traffic Agents Return from Two Day's Outing at Paso Robles.

The homeward trip of the Los Angeles railroad boys, who spent the Fourth among the gnarled oaks of Paso Robles, half-way to San Francisco, was concluded just before midnight last night. Sixty tired traffic agents, wives, sisters, mothers and sweethearts, all agreed that they had had a happy time, and did not regret a moment of the two days spent on the trip.

The local division of the Pacific Coast Association of Traffic Agents certainly were good to themselves and the entertainment provided for their guests was of the best. Mr. Parkyns, assistant general freight and passenger agent of the Southern Pacific, saw to it personally that everything was done right.

The ride along the coast for a hundred miles, with the waves of old ocean splashing ceaselessly almost to the very edge of the track, was delightful, and as night drew on yesterday with the moon melting into silver and tipping every wave with gentle light, many were the expressions of cordial appreciation for the route. The country from Santa Barbara to Paso Robles is very lightly touched with humanity, but the grandeur of many hills and rolling valleys is impressive.

Far into the night Saturday extended the joyous festivities at Paso Robles, occasioned by the meeting of the San Francisco and Los Angeles traffic men. The San Francisco boys left for home before 6 o'clock Sunday morning, and the forenoon by the Los Angeles crowd was spent in taking mud baths, horseback riding and walks about the spacious grounds of the hotel.

The active spirits of the party kept things lively on the train, and, although the limited was over an hour late, the nine-hour ride passed quickly and time dragged not. A hot-box at Guadalupe, National Guard boys from San Luis Obispo to Santa Barbara, impertuned speeches under difficulties by Coons, Philbrook and others, and a good time generally were features of homeward-bound.

### At the Circus.

"Here, take this rifle!" cried the excited showman. "The leopard has escaped. If you find him, shoot him on the spot!"

"Which s-spot, sir?" gasped the green tent boy.—(Chicago News

*SCHOLARSHIP CONTEST.*

# FEW CHANGES IN SCHOLARSHIP SCORE.

| | | |
|---|---|---|
| 1. | M. E. Saenz, The Palms | 7060 |
| 2. | Gertrude E. Hibbard, Pomona | 6060 |
| 3. | Jeanette Bower, Pasadena | 5857 |
| 4. | Gertrude Pedelty, 2010 N. Main st., Santa Ana | 575 |
| 5. | George H. Webb, Covina | 5050 |
| 6. | Ethel E. Bryan, Pasadena | 4690 |
| 7. | Porter Blackburn, Gardena | 3780 |
| 8. | Josephine Den, 1129B N. Olive st | 3240 |
| 9. | Winifred Beckingsale, Ontario | 2795 |
| 10. | John Harnish, 1228 W. Thirty-ninth st | 2330 |
| 11. | Pearl Ellis, Whittier | 2160 |
| 12. | Florence Darch, 463 E. Thirty-second st | 2152 |
| 13. | Blanche Marble, Soldiers' Home | 1940 |
| 14. | Aubrey F. St. Clair, 223 S. Griffin ave | 1715 |
| 15. | Vada Watson, 925 High st | 1521 |
| 16. | Georgia A. Pitts, Redlands | 1501 |
| 17. | Cecil Paull, Artesia | 1445 |
| 18. | Ines Lynn, Thirty-eighth st. and Western ave | 1367 |
| 19. | Harry Bunnell, 2005 Magnolia ave | 1077 |
| 20. | Martha M. Gore, San Dimas | 760 |
| 21. | Jack H. Harrigan, 1322 Linwood st | 725 |
| 22. | Berthan Randall, Norwalk | 270 |
| 23. | Charlie Torba, 549 S. Main st | 242 |
| 24. | Ada Butler, Lordsburg | 200 |
| 25. | Alva Harshman, 430 E. Twenty-seventh st | 120 |
| 26. | Juan Carrillo, 1419 W. Fourth st | 61 |
| 27. | Elizabeth Dehmlow, Clearwater | 50 |

CANDIDATES WITH SCORES TO GET.

1. Hazel Merle Ball, Santa Ana.
2. Mabel Brown, Colegrove.
2. Amy Gross, 770 Wall st.
4. Minnie A. Hill, Chatsworth.
5. Grace Langdon, Sherman.
6. John M. Overholzer, Covina.
7. Richard Sedwell, Fernando.
8. C. Hix Thornburg, Jr., Long Beach.

Yesterday being Sunday, the scholarship contestants took a rest, and there are, therefore, only a few changes in the score this morning. Such changes as are noted are due to reports of Saturday's work that did not reach The Times office in time to be included in Saturday night's count.

Enough points came in late Saturday night for Jeanette Bower of Pasadena to place her ahead of Gertrude Pedelty of Santa Ana, and Miss Bower is therefore now third in the race, while Miss Pedelty has dropped back to fourth place.

Señor M. S. Carrisosa of Santa Ana, State of Sonora, Mex., sent in sixty points for M. E. Saenz of The Palms, thereby increasing that young gentleman's lead to more than 1000 points over the nearest competitor, Miss Hibbard of Pomona. This shows how friends residing at a distance become interested in the contest, and can help the contestant they favor by remitting the price of a subscription to The Times.

Ethel E. Bryan of Pasadena received an addition of 500 points to her score, but the lift is not sufficient to boost her back into fifth place, from which she was crowded by George Webb of Covina. Miss Bryan is no relation of William Jennings Bryan of Nebraska. She has the gift of oratory, however, like her distinguished namesake, and she wants to win a scholarship in a school of expression in order to develop it. She hopes she may prove a more successful candidate than the twice-defeated aspirant for the Presidency of the United States.

Georgia A. Pitts of Redlands began her score on the Fourth of July, with one small coupon sent in by some admiring friend all the way from Perris. Since then 1500 points on subscriptions have come to hand for Miss Georgia, and she has moved up from twenty-seventh to sixteenth place at one bound. Miss Pitts is a hard worker, and should receive hearty support from her friends and neighbors in Redlands.

Miss Ball of Santa Ana, Miss Brown of Colegrove, Miss Gross of Los Angeles, Miss Hill of Chatsworth, and Miss Langdon of Sherman have not yet made any reports, but it is known that they are earnestly working, and will surprise some of the other contestants when they once begin to send in their votes.

If John Overholzer of Covina and Richard Sedwell of Fernando have yet done anything to win a scholarship they are keeping it mighty quiet. How about it, boys?

C. Hix Thornburg, Jr., of Long Beach has just come into the contest, and he thinks a Throop scholarship would about suit him. If any of the good people of Long Beach want to help an ambitious boy to earn a scholarship, they would better see Hix about it.

THE SCHOLARSHIPS.

The scholastic prizes in the contest will consist of scholarships in the following-named well-known institutions of learning, and others that have not yet been selected:

**Brownsberger Home School.**
**Los Angeles Business College.**
**Los Angeles Conservatory of Music and Art.**
**Los Angeles Military Academy.**
**Los Angeles School of Art and Design.**
**Long Beach Business College.**
**Occidental College.**
**Pomona College.**
**St. Vincent's College.**
**Southern California Business College and Graham School of Shorthand.**
**Throop Polytechnic Institute.**
**Williams Business College of Pomona.**
**Woodbury Business College.**
**Yale School, English and Classical.**

There will be several very attractive additions to the list in a very short while. The list already embraces upward of twenty valuable scholarships, and it will be expanded to thirty, if it becomes apparent that so many will be needed in order to reward all of those who are making an earnest and effective effort to earn them.

It should be borne in mind, also, that the scholarships will be supplemented with cash prizes aggregating $1085.

In former contests the demand for business college scholarships has been so great that The Times has this year increased its list of prizes of this kind. One of the new institutions of this class taken on is the

LONG BEACH BUSINESS COLLEGE.

This school was opened in the beach town last September, and has been well patronized from the beginning. Its location in this charming seaside town, only thirty minutes from Los Angeles, appeals particularly to the young people of Arizona and the inland towns and cities of our own State, and as a result the patronage is more than local. Complete and thorough courses are offered in the two departments maintained, business and shorthand, and the work is in charge of experienced and capable teachers. Students are given ample desk room, and for the book-keeping students handsome roll-top office desks are provided. Penmanship is a special feature in this school, one of the interesting and rather novel exercises being a daily drill in the calisthenics of penmanship, with music substituted for the old method of counting to get the proper speed. The Sadler Budget system of book-keeping and the Ben Pitman system of shorthand are used in this school. The other subjects taught are commercial law, arithmetic, commercial geography, typewriting, grammar, ad-writing, spelling, letter writing, etc. The school also offers mail courses in book-keeping and shorthand, giving students of the mail course the privilege of completing the work in the school at reduced rates, and granting them the regular diploma. At least one scholarship, good for either the book-keeping or the shorthand course, and one correspondence scholarship of this school will be awarded as prizes in the present contest.

"GREATER OCCIDENTAL."

Among the 5Id favorites in the list of scholarships is Occidental College. Three scholarships in this excellent institution were awarded to winners in last year's contest, and there will be at least two this year to dispose of at the close of the contest.

"Greater Occidental" is now the watchword for this college. It is expected that during the coming year two new buildings will be completed, one, a Hall of Letters, to cost $50,000, and another, a library building, to be erected by Charles M. Stimson, to cost about $15,000. The present accommodations consist of the main building, which is used for both college and academy, and a small chemical laboratory, and the building of the music department. The college offers four courses; classical, scientific, literary and literary-musical. Students who desire to do so may take part of their course at Occidental College and finish at the State University, or some other institution of equal grade. The academy prepares students for the college department of Occidental, and also for the State University, Stanford, and institutions of like grade. Students who have completed the eighth grade of the public schools are prepared to enter the academy. Preparations are being made to increase the laboratory facilities of the college and to prepare in every possible way to accommodate the students who are expected to enter next fall.

Considerable attention is devoted to athletics. The college owns an athletic field and tennis courts. All manly sports are encouraged, but students participating are required to do work satisfactory to the teachers, and every effort will be made to see that these games are a help, rather than a hindrance to study. Classes are reasonably small; hence each student can receive considerable individual attention.

The raising of the $200,000 endowment fund is well under way, and the trustees expect to succeed in this effort. The college encourages literary societies and young men's and young women's Christian associations, both of which are strong college organizations.

The location of the college is at Highland Park, midway between the centers of Los Angeles and Pasadena, with excellent transportation facilities. Occidental College has no ambition to be a university, but does aspire to a first-class position among the colleges of our land. The graduates are encouraged to pursue special work at universities, and professional schools after securing their degrees at Occidental College. Catalogue and special information may be secured by addressing the president, Dr. Guy W. Wadsworth, No. 2931 Pasadena avenue, city; telephone Alta 311.

### A Spirit to Be Deplored.

Just where honorable industry ends and avaricious piling up of treasure begins no one can take it upon himself to say. The spirit, however, that impels a young man to sacrifice all the nobler aims of life in order to turn a liberal competence into wealth too great to be spent (and the giving away of which, unless carefully regulated, is a doubtful good) is certainly to be deplored.—[Century Magazine.

He: I declare, I feel terribly rattled at the idea of playing in the tournament before all that crowd.

She: Oh, cheer up—they probably won't know any more about tennis than you do.—[Brooklyn Life.


THE TIMES
SCHOLARSHIP CONTEST, 1903.

DAILY COUPON.

Score One Point for Contestant Named Below.

Name .....

Address .....

DIRECTIONS:—Write name of pupil favored for a scholarship on dotted line, and forward coupon to Scholarship Manager, Times Office, Los Angeles, Cal.

.....1903

MANAGER SCHOLARSHIP CONTEST, Times-Mirror Co.

Dear Sir:—I wish to help..... to win one of The Times Scholarships. Find enclosed $..... to pay for the Daily Times for.....months. Please credit the scholarship points allowed on account of this subscription to the contestant above named, and deliver the paper to the following address, beginning.....1903.

New or Old .....

No. of scholarship points due.....

.....

.....

[Signed].....

N. B.—Indicate in space at lower left hand corner whether this is a new subscription or the renewal of an old one, by writing the word "new" or "old" on the dotted line.

HAVE been treated by Dr. Schiffman for years. I have tried all his different methods and can say unhesitatingly that no dentist or physician has ever operated with such success or skill. In extracting my teeth he did it without any pain to me. It is a great pleasure to me to recommend him and his method of treatment. MILO M. POTTER, Prop. Van Nuys Hotel and Hotel Potter, Santa Barbara.

Ten years ago a reputable D. D. S. of Va. told me that a certain molar tooth could not be satisfactorily saved and that it would probably not be of service for one year. It has not only served me ten years, as Dr. Schiffman saved and crowned it, and I am now speaking without pain. I sing his praise.
I. M. ANDREWS, Pastor M. E. Church, Cor. 6th and Mateo Streets.

On account of some unfortunate experience I had in the operation of my teeth I became a great coward in this respect. Today Dr. Schiffman extracted one of my very refractory teeth without giving me one particle of pain. D. K. TRASK, Judge Superior Court, Los Angeles.

Dr. Schiffman extracted a tooth for me absolutely without pain. His advertising phrase, "Didn't Hurt a Bit," is literally true.
R. D. HOLABIRD, Pacific Electrical Works, Under Nadeau, First St.

SEVERAL years ago Dr. Schiffman put some crown and bridge work for me which has proved entirely satisfactory. The work was done painlessly and with great skill. It gives me great pleasure to recommend him.
IRVING R. SMITH, L. A. Times.

Dr. Schiffman has put in almost an entire upper bridge for me. The bridge is in every respect, and I can use it as well as my natural teeth. The work was painlessly done. J. F. WILL, 901 West Ninth.

Dr. Schiffman pulled two of my wisdom teeth, and it didn't hurt a bit; on the contrary, the sensation was pleasant. GUY L. HARP, SON, Vice-Pres. Herald Pub. Co.

It is with pleasure that I state that I have had several teeth filled by Dr. Schiffman and that he filled and extracted the nerve and filled the root of one of my teeth on a porcelain crown, which cannot be distinguished from a natural tooth, all of which was done without pain. JUDSON R. RUSH, Of Davis & Rush, Attorneys, 8 Bryson Block.

I have had porcelain crown work and some filling done, also had my teeth extracted by Dr. Schiffman, and take great pleasure in recommending his method and one wishing dental work done without pain. MRS. C. T. W. SCHRAMM, Mother of Paloma Schramm, Cor. Austin and Wabash avenues.

Dr. Schiffman has put in a very satisfactory piece of bridge work for me and I fully recommend him to anyone in need of dentistry. P. FLORENTINE, 1020 North Main St., County and City Criminal Prosecutor.

About a year ago I had a solid gold bridge put in by Dr. Schiffman. The work is absolutely painless, and has proved entirely satisfactory, and I can not say too much praise of the doctor. GUS BASLER, 215 W. First.

Dr. Schiffman extracted my teeth and replaced same by bridge work. He also filled two teeth, which I thought were too far gone to save. The above work was done painlessly and is perfectly satisfactory. E. A. POLLARD, 727 Central ave.

This is to certify that Dr. Schiffman did some crown work for me seven years ago, the work is as good today as it was when he finished the job.
S. J. McKENZIE, Police Officer, 1622 Kohler st.

I have had fourteen teeth extracted positively without pain by Dr. Schiffman.
C. B. OSBORN, Ocean Park Postoffice.

Have just had a large back tooth extracted by Dr. Schiffman; had been told it was only a trifle and gave no pain. FRED A. DAY, Deputy City Assessor.

SCHIFFMAN METHOD DENTAL CO.,
107 N. Spring Street. Open Evenings and Sunday Forenoons.

TWENTY-FIFTH THOUSAND

Free-Labor Number

The Times has just issued another edition of its four-page Free-Labor Number for circulation among independent workers, captains of industry, and all employers employees who prize their lawful rights." Its contents mainly reproductions of editorial articles and facts and statistics which have appeared in this paper from time to time heretofore, and are now brought together in this form. The matter shows again, and even more clearly, what The Times stands for, viz.: Liberty regulated by law, and independent untrammeled labor; also what it is unalterably opposed to, viz.: Strikes, boycotts, picketing, conspiracies and other industrial disturbances, to the great detriment of the country.

CONTENTS

I. To All Who Seek the Truth.
II. Our Platform: For Liberty, Law and Labor—Against Strikes and Boycotts—For Industrial Freedom and Repose.
III. Gen. Otis to a Workingman.
IV. "A Spectre from the Grave."
V. Getting Their Eyes Open.
VI. Editorials: Editorial Declarations of Independence—Stand Fast—A Heritage of Unreason—Stubborn Facts, Refuting Falsehoods Disseminated by Organized Labor—The Logic of Plain Truth—The Boycott Scarecrow—Strong, Brave Words from the Nation's Chief—Ringing Words from President Parry—"Halt and Call a Council of Reason"—A Stinging Rebuke to the Boycotting Gang—The Curse of Lawlessness—Court Condemns Boycotting.
VII. Parry to the Manufacturers—"A Signal Man Swinging in the Night a Red Lantern Before and Perdition."
VIII. A Body Blow Given Lawless Labor. (President Taft's Speech at Buffalo.)
IX. Speech for Freedom by LaGrange.
X. California—Los Angeles Southern California — Advertisement of The Times—[Advertisement.]
XI. A Boycott Becomes Wages in Southern California.
XII. Seven Strike Failures.
XIII. The Situation in Coal. Recent Strikes, Boycotts, Lawlessness, Violence and Failure.
XIV. Mark these Plain and Startling Utterances.
XV. Figures that Prove—Advertising and Circulation for Four Years.
XVI. The Logic of Results.
XVII. A Free Journal for a Free People.

This issue being special, is not sent to the regular patrons of The Times. 100 copies will be sent to any single address in the United States for 50 cents; 10 copies to one address 10 cents, postpaid. Scores and hundreds of free citizens, independent workers and unshackled employers can do great good to the country and to the cause of true labor by aiding to circulate everywhere this free-labor edition. Address

THE TIMES,
TIMES BUILDING, LOS ANGELES, CAL.

Nervous Wrecks

If your strength has been wasted by the follies of youth, excesses of maturity, overwork, worry or sickness, I can promise if you will wear my Belts, that you will regain the vigor and pleasure of perfect health.

Dr. McLaughlin's Electric Belt

Cures Weakness in Men and Women, Weak Backs, Varicocele, Rheumatism, Stomach, Kidney and Liver Troubles, Constipation and all nervous diseases.

FREE TEST—Call at my office and test my Belt and see the testimony of the cured.

FREE BOOK—If you can't call, inclose this ad., and I will mail, sealed and free, my beautifully illustrated 50-page book, which tells all that men or women should know about themselves. Address—

DR. M. B. McLAUGHLIN,
139 S. Spring St., Los Angeles.

Heiskell's Ointment

Heiskell's Ointment accomplishes astonishing cures of skin diseases, after the most powerful internal remedies have failed. After bathing the part with Heiskell's Soap use Heiskell's Ointment and it will quickly remove all Blotches, Pimples, Eruptions and Sores. Cures Tetter, Eczema, Salt Rheum, Scald Head, Itch, Ringworms, Ulcers, Piles, Barber's Itch, relieves and heals Burns and Scalds. Makes the skin soft and beautiful. Prescribed by physicians for half a century. At druggists 50c. Send for free book of testimonials.

JOHNSTON, HOLLOWAY & CO., Philadelphia.

STILETTO CUTLERY
EVERY BLADE WARRANTED

Exposure brings on rheumatism, aching muscles, stiffened joints,—an agony of torture.

DR. WILLIAMS' PINK PILLS FOR PALE PEOPLE

cure rheumatism, even in its worst stages. Send for book of cures. Dr. Williams Medicine Company, Schenectady, N. Y.

Sunshine Bread

For sale at all grocers and should be eaten by all people who appreciate good health.

Reliable Optical Work

Prices Reasonable.

BRAIN—HARMS OPTICAL CO.
421 So. Spring St.

Rambler

REPRESENT THE HIGHEST attainment in auto construction.

339-33-34 S. Broadway, W. K. COWAN.

Broadway Drapery and Furniture Co.

NEW STORE. NEW GOODS. 447 S. BROADWAY

LYDIA E. PINKHAM'S LIVER PILLS

Cure constipation and sick headache, resulting from female ills. 25c. All druggists.

50 MEN WANTED

50 Able Bodied, Sober, Industrious Men

Who can invest $1000 or more; good wages, steady employment and good board. Please state age, married or single, where last employed, previous occupation has been and what you are working at now. Must give references from the community in which you have lived. Address—"N" Box 55, Times Office.

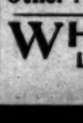

VIM, VIGOR, VITALITY FOR MEN

MORMON BISHOP'S PILLS have been in use over 50 years by the Elders of the Mormon Church and their followers. Positively cures the worst case of old and young, arising from effects of disobedience, excesses of ignorance, etc. CURES LOST VITALITY, INSOMNIA, PAINS IN BACK, KIDNEYS, LAME BACK, NERVOUS DEBILITY, HEADACHE, DIZZINESS, MUSCULAR TREMBLE OR CONSTIPATION, STOPS NERVOUSNESS AND TWITCHING OF EYELIDS. Effects are immediate. Import vigor and strength to every function. Don't get despondent, a cure is at hand. Stimulates the nerve centers. $5a a box, 6 for $5.00 by mail. A written guarantee to cure or refund money with 6 boxes. Circulars free. BISHOP REMEDY CO., San Francisco, Cal. For sale by VAUGHN DRUG CO., 333 South Spring St., Los Angeles.

Cleveland and Tribune Bicycles, $25 and $30. Other Makes, $20. LEAVITT & BILL, 460 S. Main.

WHOLESALE HAY
L. A. HAY STORAGE CO., 335 Central Ave., Phone

# Los Angeles County: Cities and Suburban Places.

[NEWS REPORTS FROM TIMES CORRESPONDENTS.]

## ASADENA MINISTER HITS THE UNIONISTS.

### S THEY LOVE LIBERTY FOR THEMSELVES ALONE.

### Mr. McLeod's Sermon on Free-...Death of Mrs. Benton—Broad-...ging Nearing Completion—C. O. ...ley Hurt in Runaway Accident.

ASADENA, Office of The Times, No. ...South Raymond avenue, July 5.— ...Malcolm J. McLeod, the popular ... of the First Presbyterian ..., who addresses the largest con-...gations in the city, yesterday took ...asion to fire a little hot shot off to ...e strikers that are averse to labor. ...e Fourth of July from a Spiritual ...andpoint" was the topic of the ..., which dealt essentially with ... of liberty. The preacher main-...ed that at this season of the year ...ould be well for us, when lighting ...rselves, to pause and think what ...fundamental principle we are com-...morating.

"This country has many false ideas ...liberty," Rev. Mr. McLeod declared. ...erty is government of self. That is ...y-one. Everybody loves liberty ...himself. The tyrant loves liberty for ...himself. No man loves liberty truly who ...not love it for his fellow-man. ...e patriotism consists, first, of the ...e patriotism second, of the love of ...d God, and second, of the love of ...; we might take the ... of the world. Egypt ... They lived at the same ... They both believed the grave to ... the home. Therefore ... nations is little Israel, ... homes survive. But be-... unions love liberty for ... but for the other man. And ... the danger lies. And there ... dangers along this same line ... we are drifting."

CONDENSED BITS.

...death of Mrs. Bertha Benton, ... Fred B. Benton, occurred on ... on South Delacy street. ... was a native of ... 35 years of age, and had ... three months. The funeral had been, and if the improvement continues no operation will be performed.

WHITTIER BREVITIES.

A "patriotic" service was held at the First Methodist Church this evening, Rev. I. L. Spencer, the pastor, preaching a sermon on "True Patriotism." Special music of a patriotic nature was rendered by the choir. The decorations were of American flags.

Rev. N. T. Edwards began his pastoral duties here today, preaching two fine sermons before the congregation of Plymouth Church.

Street Superintendent Butman has been repairing the bridges inside the city limits during the past week, having put new lumber into the structures on Greenleaf avenue and East Philadelphia street.

The executive board of the Woman's Club will hold an important meeting

## SERIOUS ACCIDENT ON LONG BEACH PIER.

### CHARLES CALVIN CAUGHT BETWEEN GANG PLANK AND FLOAT.

### Two Young Hoodlums Severely Punished for Frightening Other People. Restaurants and Lodging Houses had More Business Than They Could Handle.

LONG BEACH, July 5.—Charles Calvin, a middle-aged man, received serious injuries this morning on the float connected with the pleasure pier. He was trimming the moorings when one of the craft of the mosquito fleet came alongside. The captain was asked not to make fast then, but he either did not understand or disobeyed the injunction and moored his boat to the floating landing.

Calvin was on his knees engaged in his work when the lurch of a heavy swell raised the float so he was crushed under the end of the heavy swinging gangplank. The crushing force took effect chiefly on his chest. One rib was broken, two others were injured, his back was hurt, and he received severe contusions on one knee. He was attended by Drs. Harvey and Perce.

CANE SHOOTERS PUNISHED.

At least two of the hoodlums who were over free with the explosive canes on Independence Day received chastisement. At a time in the afternoon when the crowd was dense a young man and young woman, both neatly dressed and of good appearance, were strolling on the beach walk when a hoodlum with a maximum of presumption and a minimum of sense thrust a cane so that the explosion took place directly beneath the young woman's skirts. The terrible racket at such close and unexpected quarters frightened the young woman and she screamed lustily. Scarcely had the echo sounded when out shot her escort's good right arm and his solidly clenched hand landed like a catapult between the hoodlum's eyes. Down the hoodlum went, but after the dazed feeling had worn away he got up, commenced to doff his coat and offered battle to his punisher. The escort made quick response, too quick in fact for the hoodlum, and he fell again with his senses reeling. The second blow was sufficient for the foolish cane shooter and the spectators vigorously expressed their approval of his punishment while the cowed bully sneaked away.

On Ocean avenue an elderly man was leaning heavily on an ordinary cane when a too fresh youngster exploded a cane cartridge right under him. Turning quickly the old man landed several blows with his ordinary cane on the shoulders of the youngster and for a time at least effectively put him out of the explosive cane business.

BED AND BOARD SHORT.

The Fourth of July throng made tremendous demands on the restaurant and lodging house people. Some of the restaurants closed early in the evening while people were vainly trying to affect an entrance in search of something to eat. The lodgings were insufficient for those who sought beds and a number of people were forced to spend the night out of doors. One woman with her children spent the night in the city park.

SUNDAY BEACH ITEMS.

The Coroner's jury in the case of Frank Springer, who was killed by an electric car on American avenue Saturday night, returned a verdict this morning declaring death to be due to concussion of the brain produced by accidental means.

Mr. and Mrs. Harry Robb of Bucyrus, O., were entertained today by Dr. L. A. Perce.

MONROVIA.

HOW THEY CELEBRATED.

MONROVIA, July 4.—A large crowd assembled at Monrovia to celebrate Independence Day. The day was opened with a salute of thirteen guns. At 8 o'clock members of the various Grand Army posts of Los Angeles began arriving. The parade formed at the Southern Pacific yards and at 10 o'clock sharp it began to move. The line of march was: Chestnut to Myrtle, north to Whitcoak, west to Primrose, south to Palm, east to Ivy, south to Lemon, west to Myrtle,

A TUG OF WAR

ON THE LONG BEACH PROMENADE.

SCENES AMONG THE SUNDAY THRONGS AT LONG BEACH.

north to reviewing stand and Linwood.

The parade was a creditable one, and contained a number of artistic, as well as comical displays. The first prize in class A was awarded to Mrs. A. W. Reese and a number of young ladies, representing Columbia, and the thirteen original colonies. Those in the carriage were Mrs. Reese, Love Seymoure, Carrie Thomas, Kathleen Bartle, Edna Chamberlin, Lulu Ryder, Eva Harvey, Ollie Sevier, Ethel Monroe, Florence Jackson, Ada Hale, Gertrude Neely, Elsie Norman, Grace Krafft, Alice Armstrong.

Mabel Guthrie and Anna Crews took second prize with their decorated pony phaeton.

Miss Nellie Guthrie, representing the Messenger, had a pretty outfit in red and was successful in winning a prize.

The Saturday P.M. float created much amusement, as did also the telephone display. One of the best comic displays was that of Marshal Willits, with his police force, and the City Jail on wheels. There were also many others that were well worthy of mention.

After the parade the people assembled at the grand stand, where a short programme was given, as follows: Music by the band; invocation by Rev. C. M. Fisher; music by the Apollo Club; oration, Maj. J. M. Guinn.

The afternoon was given up to horse and foot races, and amusements, for which cash prizes were offered. The "Teddies' Terrors" Band of Los Angeles gave open-air concerts during the afternoon and evening. In the evening there was a display of fireworks.

BRIGHTON BEACH.

MANY SEEKERS OF PLEASURE.

BRIGHTON BEACH, July 5.—R. D. Holabird, A. S. Holsted, F. H. Hastings, G. O. Noble, D. J. Kelly and H. S. Clark composed a party that went out in the launch Clarilla, owned by Ed Ross, on a fishing trip yesterday. They captured about 100 pounds of yellowtail and barracuda.

W. G. Steward and R. G. Brown went out in the launch Pearl yesterday and brought back about eighty-five pounds of yellowtail and barracuda.

H. E. Graves and wife were among the Angelenos registered at the Brighton Beach today.

Mr. and Mrs. John Robert White of Los Angeles, have been spending a few days at the beach.

Recent arrivals at the Brighton Beach Hotel include Mr. and Mrs. V. E. Holehan, Mr. and Mrs. G. M. Gifford, L. A. Moore, N. J. Nissins, Los Angeles; Mr. and Mrs. A. W. Roche, Mr. and Mrs. Hazard Holsted, J. D. Thompson, Miss Florence Thompson, Pasadena; E. C. Myers, Cincinnati, O.; Frank V. Dunham, Chicago; Arthur Clippendale, Mexico City; John M. Larronde, D. Botiller, Los Chamberlain, Miss Lois Chamberlain, N. M. Entler, W. F. Fixen, C. M. Saxton, H. M. Baker and family, Mr. and Mrs. L. H. Dutton, H. A. Clark, R. W. Kinny and family, Miss Emeline Holabird, Dr. and Mrs. L. S. Lodge, H. J. Schroder, Joseph Schroder, F. Lasarus, S. S. Spier, W. G. Stevens, M. M. Petts, L. E. Maxwell, Walter K. Shaw, D. W. Brant, Frank A. Nance, R. R. Murdoch, J. H. Sheggs, M. S. Bates, Miss Agnes Littlesboy, Los Angeles; Mr. and Mrs. E. C. Bailey and daughter, Miss Rowland, R. D. Holabird and family, Pasadena; Mrs. I. R. Halstead, Miss Halstead, Alhambra.

TERMINAL ISLAND.

WOODMEN'S ANNUAL OUTING.

TERMINAL ISLAND, July 5.—The largest crowd to visit Terminal this season was here today, the occasion being the annual outing of the Woodmen of the World. It was a regular summer beach gathering and numbered 2,000 people at the most conservative estimate. The programme consisted of a band concert, dancing in the pavilion, racing, swimming matches and numerous other contests. Special trains brought the visitors early in the day, and not until evening did they return to Los Angeles. The committees in charge of the affair were: Entertainment committee—I. J. Harris, Nathan Valk, R. Danning, S. Handelsman, M. Dembovsky, H. Lyons, E. P. Gerecht, H. Rosenberg, I. J. Smith, O. Fisher, M. Goldberg; Floor committee—G. Fisher, I. J. Smith, N. Valk, S. Rosenthal, H. Lyons; Committee on prizes—H. Lyons, S. Handelsman, R. Danning.

TERMINAL BREVITIES.

The Terminal schoolhouse is to be remodeled and repainted. Miss Dodge of Los Angeles has been secured as the teacher.

Mr. and Mrs. E. K. Foster are occupying their pretty cottage on the beach. Mr. Foster lately had a new engine placed in his yacht Dorothy V. Jr.

C. C. Adams and family have returned from Pasadena, and expect to remain here the most of the summer.

Lynn Helm and family are occupying their cottage near Brighton Beach for the summer.

George Eyre is having a small sailboat made here. He will name it Ruth.

J. A. Graves returned last evening from Catalina, where he was the guest of a house party on the Fourth.

The launch Sophia, belonging to Mr. Tutt of Denver, will be shipped to Columbia River aboard the steamer Robert Dollar Wednesday, where she will serve as a pleasure boat for Mr. Tutt and his family during their summer stay there.

The handsome launch Pride, owned in Ventura, is being fitted out with a new 25-horse-power Union engine at Fellows' boat yards. She will sail for Ventura Wednesday.

A. M. Morse of Los Angeles, was among the visitors here today.

## BEST FOURTH IN HISTORY OF AVALON.

### BIG CROWD, INTERESTING SPORTS, AND NO ACCIDENTS.

### Goat Hunters Find a Lost Man in the Brush and Provide for Him—Tuna Biting Again, but no Large Ones Are Being Caught.

AVALON, July 5.—Well, it is all over for this year of grace, and it was simply great. The day was perfect, the crowd was perfect, the entertainment was perfect, and the celebration went out in a blaze of glory. The performances of the day passed off to the complete satisfaction of everybody, the committee in charge, Harry Nichols, Clarence Jargstorff and Al Wiggs, having every detail worked out to a fine finish. The judges in the different events were F. V. Rider, E. L. Doran, Thomas Manning and Gen. A. W. Barrett. In the launch race for boats of three-horse-power there were four entries, E. N. Dickerson, the Wave Crest; Juanita, Mexican Joe; the Lolland, Chriss Ringsin, and the Pauline, George Michailis. They ran in the order named, and while the Wave Crest came in twenty seconds ahead of Mexican Joe, the former failed to round the stake boat, and Joe took first money. The race was four miles, and the time of winner 35m.

The "mattress" race followed, in which three teams competed. Inflated pneumatic mattresses were used, and the course was from the bath-house to the steamer wharf, two men to a mattress, using their arms for paddles, and at least one capsize to occur in the race. The winners were Mardhof and Werner.

In the glass-bottom boat race, Tommy Whitley had rather the best of things, when he broke an oar, and fell overboard, putting him out of commission. Alex Adargo took first money and A. M. Keeney second.

The tug-of-war was the most interesting of the events. The teams were evenly matched, and neither side gained any permanent advantage until at the end of ten minutes one of the men threw up the sponge and quit, losing his side the tug in eleven minutes. The winning team was composed of George Farnsworth, Tommy Whitley, Jerry, Mike and Nick Marenkovitch, and the losers were Mexican Joe, Chappie, A. M. Keeler, Vincente Maruch and Nick Gracin.

The fat man's race ended the programme. There were three entries, F. Drake, who won with ease; J. H. Taylor second and Don Orill.

The parade of decorated and illuminated boats in the evening, with the fireworks from Sugar Loaf from the big barge anchored out in the bay, from various points around the beach and from boats, made a fairyland of Catalina. It was beautiful beyond description, and the crowds enjoyed it, occasionally breaking into cheers when some special feature of the exhibition burst forth. The Hermosa came in at 9 o'clock, and was met by all the launches in the bay, the Lillian gayly decorated and with streamers of innumerable electric lights, leading the procession, followed by the Meteor, the Elsie and other craft, which formed a double line, through which the steamer, all aglow with colored lights, passed into the bay. It was a brilliant celebration, which will not soon be forgotten.

ANOTHER TUNA CAUGHT.

H. E. Smith, although in great luck in having taken two tuna of the four which have been taken here this season, is still out of luck. Both his fish have been under the required weight set by the Tuna Club as the minimum weight which admits to membership in the club, which is 100 pounds. Mr. Smith's first fish weighed eighty pounds, and the one taken today weighs ninety-four, and he has another try coming before he wears the coveted button. Harry Elms, his boatman, reports that there were thousands of tuna in the school from which this was taken, and there is likely to be lively doings in the next few days. It took Mr. Smith thirty-three minutes to wind up his fish.

LOST MAN FOUND.

Archie Freeman and wife, Sam Schenck and wife, Milton Hancock and Mrs. D. B. Steen went goat shooting yesterday. They went as far as Silver Cañon in the Sunbeam, and there met Joe Adargo with horses. It was too rough to land, however, so every one went on to Little Harbor. Several goats were shot, Mrs. Steen getting the largest head. Sam Schenck thought he saw a goat in the brush, and was about to shoot, but refrained. A moment later a man stepped into view. It proved to be James Milner, who had been employed as cook at the Isthmus, and was returning to Avalon, but lost his way. He was attempting to find his way back by following the line of the beach, but he would have famished had he adhered to that project, as it is an impossible thing to do. He was brought back on the Sunbeam.

ISLAND BREVITIES.

Mr. and Mrs. George N. Cornell spent the Fourth and Sunday on the island. Capt. Cornell was skipper of the Mascott until a year ago, when on account of his wife's health, he was obliged to leave the island.

Kassore Cohn and family of Los Angeles are enjoying an outing at Hotel Metropole.

Mr. and Mrs. W. S. Montgomery spent the Fourth at Avalon, returning home today.

W. H. Moores and wife, C. H. Moores and Miss M. C. Hind of Los Angeles are guests at the Metropole.

The Wilmington Transportation Company, to provide ample accommodation for all who chose to return today, had four boats in readiness, the Hermosa, the Warrior, Falcon and the schooner Brothers, the total carrying capacity being about 1200.

The Lurline, which is now the property of H. H. Sinclair of Pasadena, is in Avalon Bay, and has on board, besides the owner; Mrs. Sinclair, Miss Sinclair, Mr. and Mrs. Trobridge, Mrs. Joseph T. Puyl. Albert Wolf is captain of the craft.

The yachts of the South Coast Yacht Club gave a regatta in the bay this morning. There was a fine breeze, and they sailed in and out the bay, cutting serpentine figures, each following close behind the other, presenting a beautiful spectacle. About 11 o'clock they sailed out, and stood for home.

For rent, at Catalina, a furnished cottage, well located, fine yard. Banning Company, 222 S. Spring st.

Not Well Balanced.

"I am a self-made man," said the proud individual.

"Well, you are all right except as to your head," commented the other part of the conversation.

"How's that?"

"That part you talk with is out of proportion to the part you think with."—San Francisco Wasp.

Our gas company has three different systems and plants for making three different kinds of gas: water gas, coal gas, and oil gas—it's all the same gas, but three ways of making. The best is the cheapest, whichever that is; sometimes it is one, sometimes another.

And WE get the benefit of it, WE consumers. We are the people.

It Pays to Trade on Sixth Street.

IF YOU WANT

Good Trout Fishing

We think we can tell you where to go as we have just been there. Ask us.

If you want

Good Furniture

We are sure we can tell you where to go as we are there all the time. Ask us.

We'll Tell You Without the Asking
Or Doubtless You Know Already

—THAT—

We are headquarters for

Nobby Furniture and Carpets

in reach of your pocket-book.

SPECIAL—Have you seen our new selections of Lace Curtains and Portiers?

LYON-McKINNEY-SMITH CO.,

212 W. Sixth (5 floors,) Los Angeles.

Early Risers

THE FAMOUS LITTLE PILLS.

For quick relief from Biliousness, Sick Headache, Torpid Liver, Jaundice, Dizziness, and all troubles arising from an inactive or sluggish liver, DeWitt's Little Early Risers are unequalled.

They act promptly and never gripe. They are so dainty that it is a pleasure to take them. One to two act as a mild laxative; two or four act as a pleasant and effective cathartic. They are purely vegetable and absolutely harmless. They tonic the liver.

PREPARED ONLY BY E. C. DeWitt & Co., Chicago

FOR SALE AT DEAN'S DRUG STORE, Second and Spring Sts.

GIFT BOOK—A guide to Health and How to Live Well. By Dr. Pierce. Free and full binding. Dr. R. V. Pierce's Medical Adviser, cloth, 1000 pages. Over a million sold at $1.50 each. Send 21 one-cent stamps to cover cost of mailing only. Address WORLD'S DISPENSARY MEDICAL ASSOCIATION, 663 Main St., Buffalo, N. Y.

THE POO & WING HERB CO., 221 S. Olive St. Los Angeles, Cal.

Dickey's Creme de Lis

Prevents Freckles, Pimples and Tan. Sent by mail 50c. R. R. HARRINGTON & CO., Los Angeles, Cal.

NOTICE OF SPECIAL MEETING.

OF THE STOCKHOLDERS OF THE ITALIAN VINEYARD COMPANY.

OFFICE OF THE ITALIAN VINEYARD Company, May 11, 1903.

In pursuance of a resolution duly passed and adopted by the board of directors of the Italian Vineyard Company, at a regular meeting of said company, duly held upon the 7th day of May, 1903, and duly entered in the minute-book of the said corporation, notice is hereby given that a meeting of the stockholders of said corporation is hereby called and will be held at the office of said corporation at the northwest corner of Third and Alameda streets, in the city of Los Angeles, county of Los Angeles, State of California, on Monday, the 13th day of July, 1903, at the hour of 2 p.m., of said day, for the purpose of considering and acting upon the proposition of increasing the capital stock of said corporation from one thousand shares of the par value of $100.00 each, making the total amount of said capital stock $100,000.00, as the same is at present, to two thousand (2000) shares of the par value of $100.00 each, making the total capital stock, if an increase, $200,000.00; and for the consideration of such matters as may be incident to the submission to the said stockholders, for their consideration of the proposition to increase the said capital stock.

J. A. BARLOTTI, Secretary Italian Vineyard Company.

DEPARTMENT OF THE INTERIOR, WASHington, D. C., May 18, 1903. Sealed proposals will be received at this department until 2 o'clock p.m., July 15, 1903, for the construction of about fifteen miles of canal, with diverting dam, headworks, spillways and tunnels, for the diversion and conveyance of 1500 cubic feet of water per second from the Truckee River, between Clark Station and Wadsworth, Nevada, to irrigable lands in the Truckee and Carson valleys. Plans and specifications will be open for inspection and blank forms upon which all bids must be made can be procured at the office of the General Land Agent, Reno, Nevada, or at the office of the Secretary of the Interior, Washington, D. C. Each bid must be accompanied by a certified check for five per cent. of the amount of the bid, as a guaranty that the bidder will enter into a written contract with the Secretary of the Interior within ten days after the award is made, and furnish bond in the sum of 50 per cent. of the contract price, for the faithful performance of the work. The Secretary of the Interior reserves the right to reject any and all bids. Detailed information can be obtained on the ground from L. H. Taylor, Resident Engineer, Reno, Nevada. Proposals should be addressed to the Secretary of the Interior, Washington, D. C., and indorsed on envelope "Proposals for Irrigation Work, Truckee River, Nevada." E. A. HITCHCOCK, Secretary.

OFFICE CHIEF QUARTERMASTER, DENver, Colo., July 4, 1903.—Sealed proposals in triplicate, will be received here and at office of Quartermaster at each post below named, until 11 a.m., August 4, 1903, for furnishing Forage and Straw, at Forts Apache, Grant, Huachuca and Whipple Barracks, A. T.; Fort Bayard, and Winvate, N. M.; Forts Douglas and Duchesne, Utah; Forts D. A. Russell, MacKenzie and Washakie, Wyo.; Fort Logan and Denver, Colo., during fiscal year ending June 30, 1904. Proposals for quantities less than the whole required, or for delivery at points other than those named, will be entertained. U. S. reserves right to accept or reject any or all bids or any part thereof. Information, required and application here or at offices of respective Post Quartermasters. Envelopes to be marked "Proposals for 'Forage and Straw.'" J. W. POPE, Chief Q. M.

The Farmers' and Merchants' Bank of Los Angeles.

THE ANNUAL MEETING OF STOCKholders of the Farmers and Merchants' Bank of Los Angeles, will be held at the bank building, Nos. 328-330 North Main street, in the city of Los Angeles, California, on Wednesday, July 1, 1903, at 11:30 o'clock p.m., for the purpose of electing a board of directors to serve for the ensuing year and for the purpose of voting upon such other business as may come before the meeting. By order of Isaias W. Hellman, president.

Los Angeles, Cal., June 16, 1903.

CHARLES SETLER, Secretary.

Notice of Annual Meeting.

The regular annual meeting of the stockholders of the Masonic Mining and Water Company will be held at rooms 214, 215 and 216, Potomac Block, No. 117 S. Broadway, in the city of Los Angeles, county of Los Angeles, California, at 2 o'clock p.m., Friday, July 17, 1903, for the purpose of electing a board of directors to serve for the ensuing year, and for such other business as may properly come before it.

Dated July 6, 1903.

H. E. A. EMMONS, Secretary.

CASTORIA

For Infants and Children.

The Kind You Have Always Bought

Bears the Signature of Chas. H. Fletcher.

DIAMONDS

H. J. WHITLEY CO.,

111 N. Spring St.

ROYAL Baking Powder

Absolutely Pure.

Made from Pure Grape Cream of Tartar.

Hunyadi János

Natural Laxative Mineral Water.

RELIEVES AND CURES

CONSTIPATION

Liver Troubles and Disordered Stomach

Dr. PIERCE'S FAVORITE PRESCRIPTION FOR WEAK WOMEN.

We Cure Liquor Drinkers.

445½ South Spring Street

THE THREE DAY LIQUOR CURE INSTITUTE.

20 MULE TEAM

BORAX

For Toilet and Laundry.

Barker's In former years with GOOD FURNITURE

420-424 SPRING ST. Since 1895.

Rugs, Furniture and Curtains

Shirey, McConney & Fries

520-540 S. Spring St.

PARIS CLOAK AND SUIT CO.

Importers and retailers of Ladies' Cloaks, Suits, Skirts and Waists. Tailored garments to order. 324 S. Broadway. Telephone Red 1326.

"Old Swadddlefoord always pretends to be as deaf as a post, but I believe he can hear as well as anybody." "What makes you think so?" "Nobody ever saw him walking along a railroad track in advance of a train."—Chicago Tribune.

The Overworked Eye.

The faded eye, the red and inflamed eye, the eye that needs care, relieved by Murine, Murine Eye Remedy Co., Chicago.

# THE CITY IN BRIEF.

## NEWS AND BUSINESS.

**Chamber of Commerce.**

The following members of the Chamber of Commerce, formerly associated with the late D. M. McGarry on the board of directors, have been designated to attend the funeral to represent that body: Gen. Charles Forman, Robert McGarvin, Maj. E. F. C Klokke, Thomas Pascoe.

**Contribution Box Emptied.**

A burglar gained entrance to the Bethel Church, corner of Twenty-fifth street and Central avenue, Saturday night, and rifled the contribution box. The poor lost little, as there were only a few coins in the box. The house of Mrs. Nancy Leonard, No. 808½ Rosabel street, was entered by a sneak thief yesterday at noon, and $15 was taken.

**Composer's Success.**

W. H. Hamilcar, a young local musician, has had several compositions accepted by the Grausden Company of New York. Mr. Hamilcar is only 22 years of age, but he has been attempting serious work for some time, though he sent none to the publishing houses. His New York venture was forwarded about a month ago, three pieces in all, none of which was rejected.

**Roosevelt an Enthusiasm.**

Roosevelt is evidently popular among the young men of Los Angeles. Yesterday afternoon a patriotic meeting was held in the Y.M.C.A. auditorium, and during the mention of all the Nation's great deeds and great men silence was preserved with the customary Sabbath decorum—until the President's name was spoken, and then the applause came loud and long, echoing through the quiet building in a manner that was startling to the speakers themselves.

**James Neill Coming.**

That local favorite, James Neill, is now on his way to this city again, having spent some time with his wife in London. Mr. Neill brings with him a strong company, and will open at the Burbank theater Sunday evening, July 19. He has not yet decided on all his attractions, but late pieces will be presented, staged and costumed after the manner of the metropolis. Neill was not scheduled to return so early, but he really became homesick for Los Angeles, as he wrote to a friend of his residing here, and changed his plans hurriedly to get back into the balmy airs of Southern California.

**Death Still Mystery.**

Investigation by the police has failed to show whether Joe Montijo, who died from strychnine poisoning in the Receiving Hospital Saturday night, committed suicide, or was murdered. Two brothers of Montijo, who are employed by the Cudahy Packing Company in this city, are unable to throw any light on the mystery. The box of candy, part of which Montijo ate, will be analyzed today, and an effort will be made to discover where he drank the glass of beer that started his death throes. The Coroner will hold an inquest this morning at Pierce Bros.' morgue.

**Seashore Pilgrims Stuck.**

The last cars to bring back Angelenos who had been members of the mighty Fourth of July throng at the beaches Saturday made up a train which reached town at 1 o'clock yesterday morning from San Pedro and Long Beach over the Salt Lake line. It was a very long train, and the hour at which it arrived and the number of merry-makers it carried went to show what an immense throng was dragged out of the city and back again on the holiday. Special electric cars were held at the depot to take the belated passengers up town, but all other lines had discontinued, and scores of people found themselves "stuck" either for hack hire, a lodging bill or a long walk home.

**"Army Robsart."**

Tomorrow night the graduating class of the Los Angeles High School will again present the class play, "Amy Robsart"—this time at the Mason Operahouse. The entire receipts will be a benefit for the scholarship fund established by the girls of the summer class of '02. This fund is deserving of support, as it was instituted for High School girls who, through financial or other misfortune, are unable to pay their way through college. Already several young women have been sent to the State University by its help, and have made excellent records. The sale of seats opens at the Mason box office this morning.

## BREVITIES.

If you want to know all about Avalon and Catalina Island, who's there, and what's doing, send 50 cents to The Times office for a month's subscription to "The Wireless." Avalon's new daily published by The Times-Mirror Company. It prints "All the News All the Time" concerning the enchanted isle, and tells big-fish stories every day.

Fine portraits, lowest prices, carbons and platinums. Coules, 351 S. Broadway.

Furs stored. D. Bonoff, 213 S. B'dw'y.

There are undelivered telegrams at the office of the Western Union Telegraph Company for T. V. Corcoran, Col. Frank Morgan, Fred G. Howland, George W. Sanders, Harry Phillips, Mrs. Cotrell or George Woodward, H. A. Jenkins, John Holland, Mrs. Emily Babin, Mr. and Mrs. Joseph W. Lobdell, Miss Edith Edwards, William T. Drummond.

**Chinese Cooks.**

That the Chinaman is a cook by nature is a commonplace to us; but in his sudden inspirations for new dishes lies his weakness, for though in theory they may be logical enough, the practical outcome is not always acceptable. For instance, he sees us eating jelly with our hars, and concludes that if short of butter he may use green gage jam for the poached eggs; or, one morning, he may send up a sweet pudding made of turnips for a pleasant surprise, and be quite hurt if the sufferers do not applaud his originality. Does not the foreigner make his jam of melons?—[North China Herald.

**More Than He Had Asked For.**

Mabel Carrier, who plays Jeannette Darling in "The Runaways," kissed her mother as she was leaving her at the stage door of the Casino Monday night. A flashily-dressed young man, who stood at the curb, whistled when he saw the kiss, and said:

"Say, give me one of them, will you?"

"Certainly," said the actress, walking toward the young man.

When she reached him she slapped his face hard enough to knock his hat off. When he stooped to pick up his hat Miss Carrier's mother hit him twice. Before he could get away the Casino stage doorkeeper added a few more knocks. Then the young man made his escape.—[New York Sun.

**Automobile Livery.**

321 and 323 South Main street. Tel. Main 732. Electric, steam, gasoline.

**To Visit San Francisco.**

Without seeing the Diamond Palace would be like visiting Europe without seeing Paris. It is a leading feature of San Francisco, and is conceded to be the most beautiful jewelry store in the world. Visitors or purchasers are equally welcome. 221 Montgomery street, between Bush and Pine.

# BIGGEST OF NEW HOTELS.

*Los Angeles Architect Has Planned for Monrovia.*

*Huntington to Build Branch Rail Line Around the Resort.*

*Will be More Stunning than Anything Now in Sight in Los Angeles.*

The biggest hotel enterprise in Southern California for the coming season will be the erection, according to plans already drawn by Architect John Parkingson of this city, of an immense tourist caravansary in the beautifully situated suburban community of Monrovia, on a prominent table land known as Diamond Flat, a short distance back of the present Vista Grande Hotel.

To put the new resort in quick communication with the world at large the Pacific Electric Railway Company is to extend its Monrovia line around the foot of the hotel site and back along the base of the hills to connect with the Pasadena Short Line, a distance of nine miles. From the railway track an elevator is to convey guests up through the hill to the commanding hotel above.

The house is to be on a grand scale throughout; in fact, one of the most splendid tourist hotels on the Pacific Coast, as is learned from authoritative sources. Those who have the project in hand state that they do not care to make the details of the plan public until they are ready to go ahead with the work, which will be a few weeks hence; but the architect's plans have been accepted, save for a few minor alterations which are delaying the final outcome.

The owner of the forty-five acres which will be included in the hotel grounds on the magnificent location, commanding a view of orange groves, valleys, plains and rolling hills as far as the eye can reach on either side, and away to the ocean in front, is A. E. Cronenwett of Monrovia, also owner of La Vista Grande Hotel of that place. He will figure as the head of the stock company which will build the resort. W. G. Wilson, until recently the manager of the Angelus in this city, and now proprietor of the Monrovia hotel already mentioned, at the corner of Ivy and Lemon avenues, will be the manager. Mr. Wilson is an old-time hotel man who has met success in the business in different parts of the country, and who came here some time ago for his health. The project was financed in Seattle, and there also is eastern capital invested. It is a half-million-dollar enterprise.

The hotel is to be larger and more imposing than any of the Los Angeles hostelries. The style will be largely Italian Renaissance, with the two central towers as prominent features. The basement and the facings of the lower story are to be of Monrovia granite, from the quarry in the mountain just back of the site. The rest of the exterior will be of the rough mission finish, with a tile roof. There probably will be either four or five stories.

Besides the striking and healthful location of Monrovia, there are other strong drawing cards which seem to assure the popularity of the projected hotel as a fashionable winter resort, now that the electric railroad has brought the thriving section into quick communication with Los Angeles, and is soon to loop back directly around the hill to Pasadena. A lofty peak of the Sierra Madre rises directly behind Diamond Flat, and in the mountain, opening onto the proposed site, is a wooded and watered cañon, one of the most beautiful sylvan retreats, it is said, in the mountains of that section. Near at hand is obtainable a generous supply of the mountain water which has already aided in making Monrovia more or less of a resort. For miles around stretch some of the finest orange and lemon groves of Southern California, and some of the best drives, among which is to be counted before long the Los Angeles-Monrovia boulevard, now being constructed. A short distance away is Baldwin's ranch.

## DEATH RECORD.

SHEKELS—In this city, July 4, at 1:35 a.m., Belle H., dearly beloved wife of Noah C., beloved mother of Harry C., sister of Mrs. J. F. Meador of Phoenix, and A. S. Shinkle of Prescott, Ariz., in her 46th year. Friends of the family are cordially invited to attend the funeral from her late residence, 128 South Hill st., thence to St. Vibiana's Cathedral, where a solemn requiem high mass will be celebrated for the repose of her soul, Monday, 9 a.m. Interment at Evergreen Cemetery.

"Leaves have their time to fall,
And flowers to wither at the north wind's blast,
And Stars to set,—but all Thou hast all Season's for thine own, oh Death."
(Prescott and Phoenix, Ariz., papers please copy.)

CHAMBERS—Saturday, July 4, 1903, Jessie D. Chambers, beloved wife of Rev. T. S. Chambers, aged 49 years. Funeral from the family residence, No. 1621 West Pico street, today (Monday) at 2:30 p.m.

SHEFLE—In this city, July 5, 1903, J. E. Shefle. Funeral at the chapel of Pierce Bros. & Co. at 9:30 a.m. today (Monday.)

M'GARRY—Funeral of Mr. D. M. McGarry will take place at the residence of his son, M. J. McGarry, No. 2125 Estrella avenue, Monday morning at 8 o'clock. Solemn Requiem Mass at St. Vibiana's Cathedral at 9 o'clock.

ASHE—Funeral of W. H. Ashe will take place from parlors of Sharp & Son today at 2 o'clock.

**Los Angeles Transfer Co.**

Will check baggage at your residence to any point. Office 241 W. Fifth st. Tel. M. 49 or 249.

**Orr & Hines.**

Funeral directors. Lady undertaker, takes charge of all ladies and children. Tel. Main 48. No. 647 South Broadway.

**City Transfer Company, 519 S. Main.**

Trunks inside district, 50c. Tel. M. 55.

**Bresee Bros.'s Co., Undertakers.**

Broadway and Sixth. Lady assistant in attendance night and day. Tel. Main 242.

DEXTER SAMSON CO., funeral directors. Lady attendant. 125 S. Spring. Phone Main 823.

**Schell's Patent Adjustable Form.**

Adjusted to your own figure, renders dressmaking a pleasure instead of a wearisome trial. 324 South Broadway, room 2.

**Pierce Bros. & Co., Undertakers.**

320 S. Flower. Tel. S. 127. Lady attendant.

**Peck & Chase Co., Undertakers.**

420-4 South Hill. Tel. M. 61. Lady attendant.

**Robert Sharp & Son, Undertakers.**

Lady assistant. 609 S. Spring st. Main 1070.

**Magdalina Mining Stock.**

Selling now 5c share; watch it go to $1. A. D. Whitney, Secretary, 240 S. Spring.

**F. M. Parker, Plumbing.** Phones 264. We stop leaks. 639 South Spring street.

**If You Want to Go East C. Haydock.**

Agent Illinois Central R.R., 222 South Spring.

**High-class Carriage Repairing.**

Painting, trimming. Headquarters for rubber tires. Parrot Carriage Mfg. Co., Tenth and Main.

GOOD GLASSES

If you can't see because you need glasses—get glasses. The fit of our glasses will help everyone to see better. Don't suffer with your eyes, or be at a disadvantage because of poor sight. Come to us and get a free examination.

$3 for gold filled mountings with best lenses.

Geneva Watch and Optical Co.,
305 S. Broadway.

OLIVE OIL.
Should always be used in every household. It gives a delicious taste to all SALADS, FRIED MEATS, ETC. Try our.....
Peerless Brand
absolutely pure.
*35c and 60c per Bottle.*
So. Cal. Wine Co.
220 W. FOURTH ST. TEL. M. 822.

WRIST BAGS
This is the bag you want, all sizes, $1.00 up; we have all colors honestly made—a rattling good value—will last and wear.
Cowhide Hand Bags $2.50
We invite your inspection
SANBORN, VAIL & CO.
357 S. Broadway.

Use Paraffine Wax on every jar of fruit canned. Next winter when you open them the fruit will be sweet and good. Best Paraffine Wax 25c the pound.
BOSWELL & NOYES. Third and Broadway.

Waist Snaps for Today

All our $4 Imported Madras and $6.50 Imported Colored Mercerized Oxford Waists, choice for today
$2.00
Ladies' fancy Stocks and Coats sold up to $1.50 now marked
3 for $1.00
Machin Shirt Co.
HIGH GRADE SHIRT MAKERS,
184 South Spring.

It's An Investment
And not an expense, when you put your money into a Steel Beauty. Steel King or Steel Universal Hay Baler, because it will not only save you money on your own baling, but will earn you from $25 to $75 a day baling for your neighbors.
They range in price from $230 to $750
BAKER & HAMILTON
130-136 N. Los Angeles St.

Thrift Means Saving For Independence.

A thrifty man is one who subordinates the idea of saving to that of becoming independent. There is no greater object lesson in thrift with demonstrated practical results than an endowment policy in the

Mutual Benefit Life Insurance Co.

It offers the most attractive and easily traveled avenue to independence by creating an estate during the active years of life that becomes available when increasing years decrease the earning capacity.

Let me explain to you why our company is the one to insure in if you want the best insurance for the least money.

WALTER H. FISHER
Southern California Manager,
412-413 Bradbury Bldg., Los Angeles.
Tel. James 4151. Home Tel. 5005.

Dubois & Davidson
Furniture on Credit
218 South Broadway

"Free and Easy"

If you wear collars laundered by us—we use wheat starch which produces a leathery toughness.

Family Wash

We are promoters of cleanliness. Send your bundle here and get the.....

Domestic Finish

*Satisfaction Attached to Every Bundle.*

Pasadena Office—51 West Colorado St—Phone Red 313
Cleaver's Laundry Co.
814 SOUTH MAIN STREET
*Phones:* HOME MAIN *1350*

W. L. Cummings'
MAKER WEARER DIRECT
FOOT FORM SHOES

People Who Appreciate

An attractive shoe at a price equally attractive in comparison to the material will not hesit te to try on a pair of our own
FOOT-FORM OR SO-E-Z SHOES
*Agency for Hourin & Sons, New York, Fine Shoes*
FOURTH—BROADWAY

Particular Men

Can appease their fancies from this fresh, bright and interesting collection of the pick and flower of summer fabrics.

Tall, stout, short, or slim men can get Single or Double-breasted Sacks, Cutaways, Prince Albert or Frock Evening Dress, Tuxedos or Cravanette Raincoats—to fit.

Tailored smart, proper finishing touches. Durability in every thread, every stitch.

Suits, $20 to $40.

Special Crash Cheviot Coats and Pants for your vacation, $15.50.

BRAVER & KAHN
Tailors For Good Dressers,
128-130 S. Spring St., 114½ S. Main St.

FINEST stock of Hair Goods shown west of Chicago. We can match every shade of hair.
WEAVER-JACKSON HAIR CO.
443 SOUTH BROADWAY.

You Save on Every Purchase Made at
The Big Four Shoe Co.
—STORES—
BRENT'S The Great Credit House
320-322-324 S. SPRING STREET
BOOKS Bought, Sold and Exchanged JONES, 220 W. FIRST
OPTICIAN S. R. BAILEY, 320 South Broadway
PHOTOGRAPHIC MATERIALS. DEWEY BROS. 326 S. Spring
A WONDERFUL MEDICINE.
BEECHAM'S PILLS.
For Bilious and Nervous Disorders. Sold everywhere in boxes, 10c and 25c.
Screen Doors 75c. Window Screens 35c
ADAMS MFG. CO., 743 S. Main. Tel. M. 1223
Fine Furniture AND CARPETS. Always busy store. The new firm Lyon-McKinney-Smith Co., 319-314 W. Sixth St., bet. Spring and Broadway

MUNYON'S RHEUMATISM CURE

DO YOU want to be well dressed?
If so, let us make you one of these swell patterns—just received.
Joe Poheim
The Tailor.
143 S. Spring

B. B. Henshey
Garments that are a little different, a little newer, and a little more convenient in price than you will find elsewhere.
Cor. Third and Broadway

Don't Fail to Attend the Clean Sweep Sale
Everything reduced. Furniture, Carpets, Mattings, Etc.
EASTERN OUTFITTING CO., 344-346 South Spring Street.

Hoffman's Millinery,
133½-135 S. Spring.

Teeth $4.00

QUEEN CITY DENTAL PARLORS
202 NORTH MAIN STREET.

FOR SALE.
66 Lots at Glendale, in front of hotel; just sold 235; see us soon. Hotel for sale.
GLENDALE REALTY CO.
321-322 Douglas Bldg.

FIREWORKS.
VERY CHEAP IN LOTS.
KAKIUCHI BROS.
340 S. SPRING ST.

Special Bargains
COLUMBIA BICYCLES
LADIES' AND GENTS' BICYCLES
Installments. Old machines taken in trade.
W. H Whitesell & Co.
604 S. Broadway.

Rock Island System
Shortest Line to Omaha, St. Joseph and Kansas City
Tickets, 337 So. Spring Street.

Ghirardelli's Ground Chocolate.
REFRESHING—INVIGORATING.

Engraved Calling Cards
Invitations, Announcements, At Home Cards.
WHEDON & SPRENG CO., 239 S. Spring St.

HEATERS COAL, WOOD, GAS AND OIL.
CASS & SMURR STOVE COMPANY.
314-316 South Spring Street.

Geo. A. Ralphs
"Sells Groceries For Less."
Phone—South 14, or Room 674. 314-316 S. Spring St.

SCHUMACHER'S STUDIO
Will be closed during the summer months—studio will be remodeled. Mr. Schumacher will go east to attend Photographers' Association. 107 North Spring Street.

Hair Mattresses $10.50
Boston Bedding Co., 524 S. Broadway

American Dye Works
CLEANERS OF FINE WEARING APPAREL
247 South Spring Street. Phone Main 820.

NEVER $2.50—LA TOUGH'S
$2.50 Hat Store
256 S. Broadway.

Tents and Awnings.
THE BEST AND CHEAPEST.
MELLUS BROS. 254 E. 5th St. Tel. Jes. 743

Dr. Randall & Co.,
Medical and Electrical Specialists. Cancer, Consumption, Chronic Rheumatism and all chronic ailments. Hours 9:30 to 5; evenings, 7 to 8. 250½ S. BROADWAY.

BLANEY'S SHOES
Fit the Feet.
456 S. Broadway.

Nauerth Hardware Co.,
PINE HARDWARE. 439 S. SPRING ST.

PHILLIPS TAILOR and HATTER.
318 S. Spring St.

Tape Worms and other Parasites removed.
DR. SMITH & ARNOLD, 207½ S. Broadway.

St. Louis, "RIGS THAT RUN."
N. W. CHURCH, 439-441 S. Main

Paul Courian The Only Direct Importer of ORIENTAL RUGS. 218 S. Spring St. Op. The Angelus

New Bicycles, $20. Ladies' and Gents' Genuine Bargains.
BURKE BROS.
453 S. SPRING ST.

SHOES for CHILDREN
50c up
BLAIR'S, 311 S. Broadway

"Best Thing on Wheels"
THE AUTOCAR
HEINEMAN & PRATT, 701 S. MAIN ST.

Anchor Laundry
When you are weary of wrinkled linen try the Anchor. Tel. M. 1426.

REGAL SHOE CO.
A. S. Vandegrift, Mgr. 232 W. 3rd St. Catalogue free.

"Standard" Bath
make it possible for every home to have the comfort and protection of a sanitary modern

Have you ever considered the advantage of having your room equipped with *Standard* Porcelain Enameled
*Estimates and information of value will be gladly furnished*
LOHMAN BROS.
MAIN HOME 1169
NO LEA
SHOW ROOMS 105

You'll Have to Hurry
If you want to get your share of fine old Wines, Whiskies and Brandies at about half regular retail prices. The Great Refreshment Sale will soon cease

Sherry, Angelica and Muscat Wines, in bulk, per gal., up from 56c
Fine old Port Wines, in bulk, per gal., up from 43c
Zinfandel Wines, per gal., up from 39c
Fine old Whiskies, in bulk, per gal., up from $2.48
Rich Brandies, per gal., up from $1.97
Rich grade Whiskies, worth up to $1.50 a quart, per bottle 69c
Bottled Wines, Worth up to 75c a quart, per bottle
21c

SOUTHERN CALIFORNIA WINE CO. 220 W. Fourth St. Home Phone

Hay Balers
ATTENTION!
*Now what do you think of this?*

Richardson & Rose of San Gabriel, bought a SOUTHWICK STEAM HAY PRESS from us and they averaged 48 tons per day for the season of 1901. One day they baled 64 tons and 120 pounds in 12 hours.

In 1902 Jlario Rios of The Palms, baled with his two horse Southwick Press forty tons per day for three consecutive days, commencing 5 o'clock a.m., resting one hour at noon and stopping at 7:30 p.m., and moving the press seven times in three days.

In 1901, Ernest R. Erbes of Prospect park, baled 12¾ hours with a Two Horse Southwick and turned out 65¼ tons.

Plenty of other testimonials. Call and see them and inspect the new presses just received which have extra long bale chambers.

HAWLEY, KING & CO.

Money Talks!
If you can buy a typewriter for the same price the so-called standard machines, that is demonstrated to you will save you $40 in time, would you consider the proposition?
Telephone your answer to "James Boy," and produce the machines, THE OLIVER Visible
E. H. CRIPPEN, So. Cal. Agt., 334

CONSUMPTION CURED 415½ S. Spring
SANATORIUM Pasadena, Cal. Write for free booklet. DR. BALL

LINOLEUM Large Stock 60c
CALIFORNIA Rug & Linoleum Co.

TRUSSES Elastic Hosiery Made
W. W. SWEENEY, 421 South Broadway (Hayward Hotel)

RUPTURE Cured Without
NO PAY TILL CURED.
FIDELITY RUPTURE CURE CO., 248½ South Spring

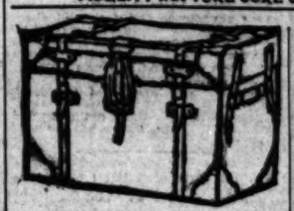

A RATTAN TRUNK is the only traveling requisite needed. Lightest and strongest.
Phones Home and Main 918.
J. C. CUNNINGHAM, 333 S. Main.

Zonophone
America's Best Talking Machine. Prices $5 to $100.
EXTON MUSIC CO., 324 South Broadway

Cement Contr
For Good Work and Low
HOME CO'Y, 223 D


Home News Sheet.
CITY AND COUNTRY.
XXII[D] YEAR.

Reliable Goods.
N. B. BLACKS
Telephones HOME 333 SUNSET, MAIN 333
DRY GO
SUMMER
WITH one bound fabric glove a degree of popularity women are hoping the st they're so comfortable these warm too and economical. The assortm satisfying to the most particular p
2-Clasp Berlin Thread Gloves in black white and colors at pair 25c
2-Clasp plain lisle thread gloves, suede finished, black and colors at pair 50c
3-Clasp suede lisle gloves in black, white and colors, special value pair 75c
3-Pearl-Clasp suede lisle gloves in black, white and colors, double tips, at pair $1.00
Closed Wrist open work frame gloves, reinforced tips, pair $1.00
Kid Gloves. See our Dollar Gloves. We its equal for half as mu popular color, black and white. Every pai
Tomorrow's papers will give particular
FINE MUSLIN UN
Extraordinary values w
SALE BEGINS THURSDAY M

Kranich &
PIAN
Are above reproach in eve tone, quality and mechanical leave nothing to be desired. is scientifically perfect, with highest order, with a marvel and responsive touch, they artistic musical taste. The pianos are remarkable for t cases; artistic and up-to-da superbly finished.
The Cecilian Piano Player has all the other players, together with a numb which simplifys the operation and en piano with perfect control, true music effect.
Geo. J. Bir
Steinway D
345-347 S. Spring St.

Brent's
320-322-324 S. Spring St.
Our stock is a well chosen, th homes from leaving the big

$100
In prizes.
Look Out Fo
GHIRARDEL
Great Riddle
disputably the most ingenio active contest ever devised.
Open to All. No R
Watch the pape

ONSUMPTION CUR
SANATORUM Pasadena, Cal. Write
veland and Tribune Bicycl
er Flakes, $20. LEAVITT
WHOLESALE H
L. A. HAY STORAGE CO., 335 Cen
EEDS, GERMAIN
The Largest Seed and
326-330 SOUT
atherweight Trunk

DAY, JULY 6, 19
Baths
me to have the com
anitary modern bath
dvantage of having your
Porcelain Enameled W
ll be gladly furnished on re
NO LEAK
SHOW ROOMS 105 E
'11
Hurry
r share of fine old
Brandies at about
es. The Great
e will soon cease.
Fine old Whiskies, in bulk, per gal., up from $2.48
Rich Brandies, per gal., up from $1.97
High grade Whiskies, worth up to $1.50 a quart, per bottle 69c
th up to 75c a bottle
VINE CO. 239 W. FOURTH
alers
TION!
think of this?
chief, bought a SOUTHWICK
ve averaged 43 tons per day
they baled 64 tons and 120
Palms, baled with his two
per day for three consecu-
a.m., resting 3½ hour at
d moving the press seven
Prospect park, baled 12½
ns and turned out 43½ tons
Call and see them and in-
ed which have extra long
ING & CO.
Talks!
a typewriter for the same price as
standard machines, that can be
n you will save you $50 in cash
consider the proposition.
our answer to "James Bond" and
chine, THE OLIVER VISIBLE
N, So. Cal. Agt., Los
URED 415½ S. Sp
DR. BAL
Write for free booklet.
UM Large Stock 500 p
CALIFORNIA CI
Hosiery Made t
SWEENEY, 421 South Broadw
(Removed from
Cured Without the
NO PAY TILL CURED.
D., 243½ South Spring Stree
Zonophon
America's Best Talking Machine
EATON MUSIC CO., 321 South
Cement Contra
For Good Work and Low Pr
HOME CO'Y, 223 Dong

Home-News Sheet.
CITY AND COUNTRY.

# Los Angeles Daily Times

Part II.—8 Pages.
FINANCE AND TRADE.

XXIIᴰ YEAR. TUESDAY, JULY 7, 1903. PRICE 3 CENTS

Reliable Goods. Popular Prices.

N. B. BLACKSTONE CO.,

Telephones HOME.....322 SUNSET, MAIN.....330 DRY GOODS Spring and Third Sts.

SUMMER GLOVES.

WITH one bound fabric gloves have this season reached a degree of popularity hitherto unknown. Most women are hoping the style will live on forever—they're so comfortable these warm days, and they're dressy too and economical. The assortments we are showing are satisfying to the most particular people.

2-Clasp Berlin Thread Gloves in black white and colors at pair ..... 25c
2-Clasp plain lisle thread gloves, suede finished, black and colors at pair 50c
2-Clasp suede lisle gloves in black, white and colors, special value pair.... 75c
2-Pearl-Clasp suede lisle gloves in black, white and colors, double clasp, at pair..... $1.00
Closed Wrist reinforced tips, pair..... $1.00
Kid Gloves popular color, black and white. See our Dollar Glove. Its equal for half as much more. Every pair guaranteed..... $1.00

Elbow Length silk gloves, lace or plain tops, black or white, 75c on up to, pair..... $1.50
Silk Frame extra quality, closed wrist, 8-clasp length, white or black, pair..... $1.75
Lace Mitts in many novel styles and patterns, black or white; 50c pair on up to..... $2.00
Black Mitts plain or lace, elbow length or short, pair..... 50c
We doubt if you've seen open work frame gloves, equal for half as much more. Every pair guaranteed..... $1.00

Tomorrow's papers will give particulars of our Semi-Annual Sale of
FINE MUSLIN UNDERWEAR.
Extraordinary values will be the rule.
SALE BEGINS THURSDAY MORNING, JULY 9th.

Kranich & Bach
PIANOS

Are above reproach in every particular. In tone, quality and mechanical construction they leave nothing to be desired. With a scale that is scientifically perfect, with a pure tone of the highest order, with a marvelously sympathetic and responsive touch, they appeal to the most artistic musical taste. The Kranich & Bach pianos are remarkable for the beauty of their cases; artistic and up-to-date in design, and superbly finished.

The Cecilian Piano Player has all the advantages claimed for other players, together with a number of exclusive features, which simplify the operation and enable any one to play the same with perfect control, true musical expression and artistic effect.

Geo. J. Birkel Co.
Steinway Dealers
345-347 S. Spring St. Los Angeles.

Brent's 330-334 S. Spring St.
Our stock is so complete, our furniture so well chosen, that many people fit out their homes from cellar to roof without ever leaving the big store.

$1000
In prizes.
Look Out For
GHIRARDELLI'S
Great Riddle Contest
Disputably the most ingenious, interesting, inactive contest ever devised.
Open to All. No Restrictions.
Watch the papers.

CONSUMPTION CURED 415½ S. Spring St. DR. BALLARD.
SANATORUM Pasadena, Cal. Write for free booklet.
Cleveland and Tribune Bicycles, $25 and $30
Oat Flakes, $20. LEAVITT & BILL, 460 S. Spring.
WHOLESALE HAY
L. A. HAY STORAGE CO., 335 Central Ave., Phone M. 1596
SEEDS, GERMAIN SEED CO., The Largest Seed and Plant House in the West 326-330 SOUTH MAIN STREET
Featherweight Trunks Whitney-Woodling Trunk Company 86 SOUTH SPRING

## HUMAN BEING FIERY PILLAR.

*Horror and Mystery Mark Wilmington Crime.*

*Mrs. L. A. Goodnight Burned to Death in Her Home.*

*Husband and Others Severely Injured by Flames—No Arrest Made.*

In a fire of incendiary origin first discovered in the building at First and Canal streets, Wilmington, yesterday morning at 3:15 o'clock, Mrs. L. A. Goodnight was burned to death; T. B. Goodnight, her husband, was fearfully scorched on the face and body; Ed Goodnight, the son, was burned about the face and hands, and Jack Slater and H. J. Miller, who made desperate attempts to rescue Mrs. Goodnight from the burning building, came into contact with the flames, and each is nursing a scorched hand.

Alexander Axelrod, who had a dry goods store in the building, was the only occupant who escaped uninjured.

At 1 o'clock on Sunday morning an attempt was made to burn the building, but the flames were seen bursting from the north side of the house before they had gained much headway by two young men who succeeded in extinguishing them with handsful of dust.

The building, which is in ashes, was an old structure, containing three stores on the front and numerous rooms back of these. Goodnight had a milkshake and fruit stand on the south side of the building; next to him was Axelrod, with his dry goods store, and the room on the north side was unoccupied. This store has been used in times past as a bakery, and in the rear stands the ruins of a bake oven.

The fire was first started on the north side of the building, and about midway from front to rear. The second fire originated in a small room back of Axelrod's storeroom.

TOWN TURNED OUT.

Yesterday morning at 2 o'clock young men were returning to Wilmington from a dance. Henry Torst, a barber, whose home and shop are less than 100 feet from the building, saw flames issuing from the old structure in which were quartered the Goodnights and Axelrod.

He fired a revolver and gave the alarm. The town was aroused and hastened to the fire, but the salvation of the building was out of the question, as it was a wooden frame relic of twenty-five years ago.

The first person on the scene was Dwight Herman, a boy of 14. When he saw the fire it was burning inside of the north wall and eating toward the center of the building.

When he was twenty feet away he saw Axelrod standing on the front porch, in his undershirt and trousers. Axelrod's arms were folded, says the Herman boy. His first words when he saw young Herman and the other boys returning from the dance were, "Hurry up, boys; hurry up; there's a woman in the store."

No sooner had Axelrod made this announcement than H. J. Miller, proprietor of a poolroom at Wilmington, rushed for the door of the Goonight's store. It was time. The flames were already bursting from the roof of the building at every point and crumbling the sides.

PERISHED FOR MONEY.

Before Miller had reached the porch, Goodnight, a man of 66, was coming out in his night clothes. Immediately behind him was his wife, a portly woman of the same age.

There would have been a different ending had Mrs. Goodnight thought only of her own safety. But as she gained the porch she remembered that the little hoard of money was forgotten.

She returned before her husband could divine her purpose, and groped her way, it is supposed, to a box in the bedroom at the rear of the store, where the money was hid. She started to return, but the tongues of fire overtook her, caught her in their embrace and blinded her.

Goodnight knew almost immediately that his wife had returned to the burning house, and he dashed frantically at the door to save her; but he recoiled before a wall of fire. As he did so he closed the door, which, being fitted with a Yale lock, became fast shut. He tried to batter it down, but was too weak.

Just then Miller reached the porch, which was less than a minute after Axelrod had made the terrible announcement, and threw his weight against the door. While it resisted, he heard the groans, faint and tremulous, of the aged woman inside dying in the roomful of flames.

Stifled by the smoke and cringing from the flames which darted through the window, Miller put forth efforts that were frantic, and admitted himself into a fiery furnace.

DIED STANDING UP.

Three feet from the door stood Mrs. Goodnight, a pillar of flame, silent, and tottering for her fall.

Miller grasped her arm, from which the cloth of the nightdress had fallen, and pulled with his best strength. Mrs. Goodnight, blackened beyond recognition, did not move. In some way her body had caught fast within the room between the door and the wall, and could not be budged.

She could not have assisted her would-be rescuer then if she would, for she was undoubtedly dead when Miller first saw her.

With scorched hands and fast-failing strength, Miller was forced to retreat before the heat, but no sooner had he left the door than Jack Slater, a young man of Wilmington took his place and made efforts just as heroic to save the doomed woman. He also reached Mrs. Goodnight's arm, braced himself and pulled, but the woman, who weighed over 200 pounds in life, could not be moved.

The people in the town of Wilmington had by that time been generally aroused from sleep and gathered around the burning building, but were powerless to save any of the goods contained in the stores. So they watched the fire and directed their eyes toward the spot where they had been told Mrs. Goodnight had been stopped by the flames and had fallen charred to a cruel black.

WANTS DSUSPECT'S LIFE.

But where was Axelrod all this time? After he exhorted the boys to hurry up, having stood with folded arms, according to young Herman, he became lost in the crowd of sightseers, instead of rushing to the rescue of Mrs. Goodnight.

When it was all over and nothing remained of the building but smoking embers, the suspicion of the crowd, whose nerves were at a terrible tension from the horror of the fatal burning, became fixed on Axelrod. As he sat on the porch of the postoffice across the street lamenting his loss several of the town boys became possessed with the idea that he had started the fire.

One said: "The crowd is going to lynch you, 'Axlegrease' (that is a nickname they gave him;) you'd better git out uv here purty quick."

Axelrod laughed nervously, and muttered something. Then one of the young men got a rope, crazed by the belief that Axelrod was the criminal.

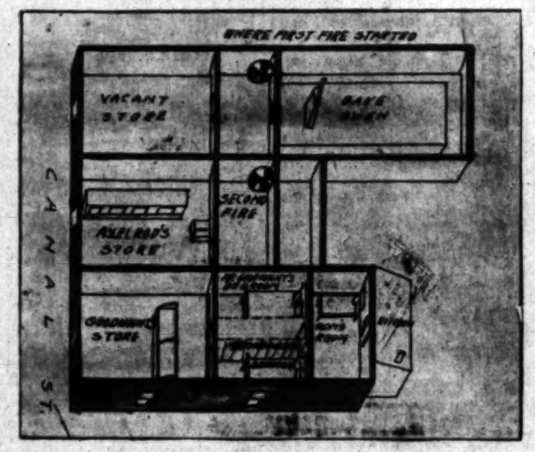


THE SCENE OF THE ALLEGED CRIME.

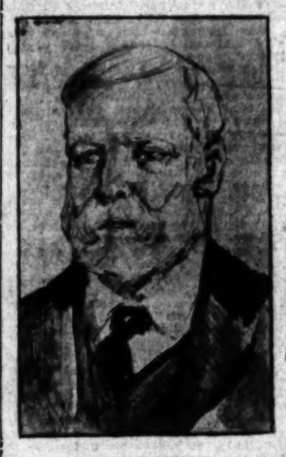

T. B. GOODNIGHT.

ALEC AXELROD.

Axelrod would probably have become frightened into running for his life had he known of this incident, but, happily, the fellow with the rope was dissuaded from bringing it into play.

It is said that there were at least a dozen guns in the crowd. Flourishes were made with them, but the elder men headed off any lawless demonstration.

All day long yesterday Canal street in front of the scene of the tragic death was crowded with the curious. Wilmington almost laid off work and discussed in groups the lamentable fate of a woman little known, but beloved among those who knew her, and the chances for the life of her husband.

But there was one mind among all those people, spoken plainly and without any circumlocution. They all said, "Some one set this house on fire. One person is responsible for this fire and Sunday morning's. That person must be found and punished."

In the afternoon when Sheriff White arrived the suspicion as to the author of the burned building and dead woman took more definite form. The people became emboldened, volunteered information, crowded around the Sheriff and his deputies and those who were telling the officers what they knew, and learned facts they had not heard. Then began to piece the facts and reason, and each was forced to read in the mind of his fellow this: "Axelrod set fire to the house."

Unjust as this suspicion may be it was still the only one entertained. A majority of the men of Wilmington who mingled with the throng, voiced this belief and their statements worked so strongly on the officers that Axelrod was the first person they visited in San Pedro after getting all the available evidence in Wilmington.

JUG OF OIL.

The certain proof that the fire was of incendiary origin was furnished by the discovery Sunday morning after the first blaze, of a jug which had contained kerosene. On the floor inside under the hole that the fire burned in the side of the building was also found some of the oil which had not burned.

The place where this jug was found was at a point accessible to Axelrod's room. Yesterday morning the same jug was found at the rear of the ruins. It smelled strongly of gasoline.

Axelrod was rattled after the fire and when some one asked him whether he had slept in the building he replied: "Yes, I slept in my bed." "Did you have a bed in there?" was asked. "No, no," he corrected, "I meant the counter." And again he said, "I had a hard time to get my shoes off." "Your shoes off?" someone exclaimed. "No, no, I meant that I tried to get my shoes on, and couldn't."

The matter of these remarks meant little to his questioners, but they thought they detected in this manner extreme confusion.

A few days before the fire, Axelrod proposed to Torst, the barber, that they get together $500 apiece and take a trip away off somewhere. It was known that Axelrod had been trying to get insurance on his goods, and some of the excited Wilmington people supposed that he had fired the building for the insurance.

After all, these were only suspicions, and with all the facts on paper, uncolored by the prejudice of some of the inflammable element among the Wilmington people, the case against Axelrod does not seem so strong as it did down there at the old Mexican town of Wilmington yesterday where every other man thought that the young merchant from San Pedro had ruthlessly sacrificed the aged Mrs. Goodnight to the flames for his personal gain.

Goodnight was removed to the house of a friend nearby, where a physician attended him. Swathed in bandages from head to feet Goodnight made a statement yesterday afternoon to Sheriff White. His sufferings had unfitted him for intelligible speech, and he could tell little. The only parts of his face visible were his lips, nostrils and half of his chin. His swollen lips were constantly moving in moans and mumbled utterances.

MRS. GOODNIGHT.

GOODNIGHT'S ACCOUNT.

He was awakened, he said, by the glare of the fire in his room and immediately felt the heat. Between his room and the one in which his wife was sleeping there was a curtain. He stumbled from his bed, awoke his wife, and together they went out through the front door. He was positive that the fire came from the direction of Axelrod's rooms.

He told in a pitiful, dissatisfied sort of way how he had tried to return for his wife, but had to give it up or be burned to death. He even blamed himself for not making a more heroic effort, but he was in the jaws of death almost when he retreated. He said that his wife had exclaimed before she returned, "Oh, I must get the money!"

The officers were deeply interested in the matter of the money, and they plied the sufferer with questions regarding it, but he could answer little intelligibly.

Mrs. A. L. Stephens, daughter of the sufferer, told the officers all they wished to know about the money. She said that her mother had kept her money, night and day, at the bottom of a box filled with bedclothes and carpet rags, in a baking powder can. She said that her mother had told her Sunday morning that she had $155, but did not say what form it was in, whether gold or paper.

Among the ashes and coals, cold from a douching, dozens of persons searched all day in hopes of finding the little wealth which it was known had been sacrificed. A melted dollar, three halves, and several nickels were all the money discovered.

None of the $155 was detected in the ruins, nor even the baking powder can. It will probably remain unknown whether Mrs. Goodnight reached the box in her bedroom or was forced back by the heat.

It was thought that the money would be found grasped in her hand when the charred remains were turned over from the prostate position, but evidently the woman had not secured the prize.

AXLEROD NERVOUS.

After spending several hours in Wilmington, the Sheriff and party started for San Pedro to examine Axel-

(CONTINUED ON SEVENTH PAGE.)

## YOUNG WIFE JAILS HUBBY.

*Charges Him With Criminal Infidelity.*

*Charles Bolton's Alleged Trip With Mrs. Carr.*

*The Prisoner Says His Wife Wanted to Boss Him and Did it.*

Charles Bolton is young, big, athletic-looking and decidedly handsome. He is a prisoner in the County Jail, with the charge of adultery against him. If the story he tells is the truth and the whole truth, he is not only innocent, but deserving of considerable sympathy.

Mrs. Charles Bolton is 22, slim and good looking. She is in Los Angeles to prosecute her husband. If her story is true, Charles Bolton has forfeited the right to shake a decent man's hand.

Bolton was arrested last Friday as he stepped off a Pollard-line steamer at San Francisco, and on Sunday he arrived in Los Angeles in the custody of a deputy constable. The woman in the case is, according to the complaint filed yesterday by the District Attorney, Mrs. Eurilla Carr, who until recently conducted a boarding-house at No. 343 Ogier street. She is described as a handsome divorcee, aged 34. Bolton's age is 30.

Yesterday Bolton was arraigned before Justice Pierce and held in $1000 bail, which he was unable to furnish. He claims that if the charge had been brought in Bisbee, Ariz., he could have secured $50,000 bail.

Here is Bolton's story, as outlined by himself:

BOLTON'S VERSION.

He met and courted his wife in Colorado. After they had become engaged he came to Arizona and found work as a miner with the Copper Queen Mining Company of Bisbee. In due season he sent for his fiancée and she came to him. They were wedded in Bisbee, and that was four and one-half years ago. Nothing more than a few of the customary riffles disturbed the placidity of married life until about eighteen months ago, when Bolton while at work in the mine sustained an injury to his spine that incapacitated him for physical labor. So the wife got a position as teacher in the public schools of Bisbee and contributed to the family support. With her salary and $45 a month benefit received from the Queen Company for Bolton's injury, they got along nicely.

A year ago it was decided that the husband should come to Los Angeles for prolonged treatment by a physician more skilled than Bisbee afforded, and this plan was carried out, Bolton supporting himself on the $45 received monthly from the company, and the wife taking care of herself by continuing the school-teaching. After he had been in Los Angeles about six months Bolton's friends in Bisbee wanted him to run for clerk of Cochise county, but non-residence interfered. Then they insisted (by letter) that he allow them to elect him Justice of the Peace, and he consented on condition that his health permitted. So pretty Mrs. Bolton, walking through the streets of Bisbee one day, saw in all the shop windows the printed announcement that Charles Bolton was a candidate for election to the office of Justice of the Peace. And she had not been consulted! Presently Bolton received from his wife a letter of admonition which, he says, was "as long as the moral law." Immediately he telegraphed to Bisbee his withdrawal from the justiceship race, and then followed his telegram in person.

Apparently, however, explanations were unavailing to clear the domestic atmosphere, and after two weeks of home-staying the Boltons agreed to separate forever, the wife to have and keep the little home, which together they had bought and paid for, valued at about $700. As Bolton was about to leave his wife she asked him how much money he had. He replied by handing her his purse. She dumped he contents on the table (about $20,) counted the money and put it in her pocket. The husband remarked that it was summer time, and he wouldn't have a cent for food unless she gave him back some money. She replied by handing him $5, and he departed. That was last February, and neither has seen the other since.

Bolton returned to Los Angeles and took up his domicile at the house of Mrs. Carr on Ogier street. He claims that during the whole of his one year's residence in this city his sole income has been the $45 a month allowed him by the Copper Queen Mining Company; that he has paid his way with this stipend, and taken a nineteen weeks' course in a local business college, graduating not long ago. This course, he says, was to equip him to earn a livelihood, as he never expected to go back to manual labor. He denies strenuously that he ever maintained wrongful relations with Mrs. Carr.

WHAT MRS. BOLTON TELLS.

Now, here is Mrs. Bolton's story:

Every month since Bolton first came to Los Angeles for treatment she has sent him $60 out of her hard-earned salary, in order that, with the additional $45 a month received from the company, her husband could pay doctor's bills and live in comparative comfort during his term of ill-health. She supposed that he was using this $105 a month for such purposes. They had no quarrel when Bolton visited Bisbee last February, and there was not even a thought of separation; but she went on working steadily, and with the proceeds of her teaching she kept herself and sent him $60 a month.

Some weeks ago, however, word reached her that all was not well in Los Angeles, and, womanlike, she came on here to find out about it. She discovered that instead of using her money and the company's allowance to pay bills and legitimate living expenses, her husband's bills were unpaid, he was considerably in debt, and most of the $105 a month had gone to enhance an all-too-agreeable time with Mrs. Eurilla Carr.

Meantime, for three weeks, the husband and wife lived together, here. Finally, being satisfied that she had found out the miserable truth, she charged her husband with infidelity. He denied the charge, but did not explain the unpaid bills. Next day he engaged a passage to San Francisco, on a Pollard-line steamer, for himself and Mrs. Carr, the booking being made out to "Mr. and Mrs. Charles Carr, stateroom No. 1, berths 1 and 2." The booking was entered in the presence of a detective who had been employed by Mrs. Bolton.

The following day the same detective shadowed the couple to the steamer wharf at Redondo, and there stood by while Bolton said to the steward:

"Here! I think they are trying something funny on us, and I wish you would just change our names on the books to 'Mr. and Mrs. Charles Howell'" The change was made, and the couple sailed for San Francisco. The detective returned to Los Angeles and reported.

The detective then, at the instruction of Mrs. Bolton and her attorneys, swore to a warrant charging Bolton with adultery. Under-Sheriff Yonkin wired the San Francisco police to arrest Bolton upon his arrival, and this was done when the steamer docked at San Francisco on Friday. Mrs. Carr was not molested, but Bolton was promptly brought back to Los Angeles. His preliminary examination is set for today, but postponement will be taken, on account of press of business in the District Attorney's office.

Nobody seems to know where Mrs. Carr is.

## CASH BOGUS CHECKS OF NERVY BURGLAR.

WESTLAKE GROCERS PART WITH GOOD EASY MONEY.

*Sharp Criminal Loots a House While Owner Waits—Double Trick Successfully Played—Where is the Accomplished Bunco Man?*

For downright nerve, an unknown man, who flooded the Bonnie Brae district with bogus checks yesterday afternoon can lay claims to the championship. His crime was a simple one of uttering forged checks; but another charge, that of burglary, will also be entered against him if he is caught. It was not the offense that he committed which has made the detective department particularly anxious to capture him, but the manner in which it was done. His methods showed that he is a criminal of no mean ability and the detectives and his victims think he should be placed where he will not be able to "do" innocent householders and grocerymen.

The name of the rogue is not known and the officers are handicapped at the start by varying descriptions. He was seen by several persons, talked to all of them and no two give the same description of him.

Mrs. Mollie I. Baillie has a house at No. 515 Witmer street, which she desires to rent furnished, and has placed in the hands of a well-known real estate firm. With her sister she lives in the house, pending the arrival of a suitable tenant. Yesterday the key was left at a neighbor's and soon after the departure of Mrs. Baillie a well-dressed man called and asked for the key, which was given to him. He entered the house and remained an hour, and then returned the key to the neighbor, and entering a buggy drove away. An hour later he came back and stated that he had paid $35 to the real estate agent and had rented the house. He was again given the key and once more entered the house. He remained about the place most of the day, and late in the afternoon Mrs. Baillie returned and found him writing in the parlor. He told her, too, that he had rented the place. She was favorably impressed with his manner and after a short conversation he left, saying he was going to the Westlake Hotel to get his wife. She saw him no more. During his absence she went through the house and was amazed to find that it had been completely ransacked. Closets had been emptied, dresser drawers dumped on the floors, trunks broken open and a number of articles stolen, among them Mrs. Baillie's checkbook. The case was at once reported to the detectives and their investigation showed that the stranger had added forgery to burglary.

After he had returned to the house he had ordered a bill of goods from the grocery of A. F. Jones at Seventh street and Union avenue, amounting to about $5 and when they were delivered he tendered a check for $6 in payment of the bill. The check was made to Mrs. Baillie and was signed by William Johnson. The man who delivered the groceries had no change, but the stranger told him to take the check and he would call at the grocery for his change. Similar orders had been placed with a number of merchants and similar payments made and then the forger drove to the various stores and collected in cash the difference between the checks and the amounts of the several bills. The sum realized was not more than $50, but he had no difficulty in securing the cash at all the places visited.

Of course, he did not return to the Baillie house, and the detectives have been unable to get any trace of him. When he was found in the house by Mrs. Baille he was writing the forged checks which he so successfully passed.

## RESPECTED THEIR DEAD.

*Knights of Columbus Adjourned Meeting After Adopting Suitable Memorial on Death of J. F. Francis.*

The Knights of Columbus adjourned last night in honor of their deceased member, John F. Francis, immediately after gathering in regular monthly meeting. With reference to their loss, the following resolution, presented by John G. Mott, was adopted:

"With mournful and sorrowing hearts we bow in humble submission to the infinite decree that has taken from our midst the soul of our great-hearted, broad-minded, ideal fellow-citizen, who was bound to us by not only fraternal ties but by the stronger influence of an endearing personality, sweet and tender in its considerateness, unselfish in its devotion to the suppliant and the needy, strong-couled in the appreciation of the truism that all men are brothers. And we who have more nearly and immediately felt the sweet influence of his character, herein sorrowfully record our sense of loss and grief at the passing away of a righteous man, an ideal citizen, a loving husband and one who truly typified in his exquisite personality brotherly love."

## BULGARIAN RESERVES OUT.

BERLIN, July 6.—A Sofia dispatch to the Lokal Anzeiger says the Bulgarian War Office has called out 30,000 reserves, ostensibly for three weeks' maneuvers, and that two battalions of pioneers have been ordered to the Turkish frontier. The Frankfurter Zeitung states that the Turkish government has decided to immediately order 100 quick-firing guns from the Krupp works.

# THE PUBLIC SERVICE—IN THE COURTS AND OFFICES.

## SUMMARY OF THE DAY.

City Assessor Wismer turned the roll over to the City Clerk yesterday. The books show a large increase in franchise as well as in other assessments.

J. W. Brooks was granted permission to hold a race meet by the Council yesterday.

Indignant Ninth Ward citizens assailed the Council on the cow-limit ordinance yesterday.

The Los Angeles Railway Company petitioned the Council for permission to use a switching tower at First and Spring streets, on account of the congestion of traffic.

O'Neal was arraigned yesterday.

The total property valuation of the county is $53,000,000 greater than last year.

Character witnesses in the Hill will case swore that they would not believe Mrs. Driggs under oath.

The second trial of Melrose for killing Broome began yesterday. Melrose accuses the Sheriff's office of being prejudiced against him.

Department No. 2 of the Police Court is locked up and deserted. Justice Austin is off on a three weeks' vacation, and you can bet $2d to a side of Bacon that Clerk Stockwell isn't "hanging around."

### AT THE CITY HALL.

## LARGE INCREASE IN FRANCHISE ASSESSMENTS.

### NEW SYSTEM EVOLVED BY CITY ASSESSOR WISMER.

**Net Receipts Taken as a Basis for Finding Franchise Valuation—National Banks Made to Pay on Small Assessment—Increase in Roll.**

Promptly at noon yesterday City Assessor Wismer turned over to the City Clerk the assessment roll for the present fiscal year. It is contained in nineteen large books, of which seventeen are for the land and secured personal property, and the other two for unsecured personal property.

The total assessment on land and secured personal property amounts to $102,378,015, or an increase of $22,052,940 over last year's assessment. The assessment on unsecured personal property amounts to about $7,500,000, an increase of over $1,000,000. The assessment of unsecured personal property will not be completed for two weeks.

Some of the items contained in the assessment are of interest as compared with the assessment of last year. The assessment on land, 1903, was $65,949,865; in 1902, $49,462,220, an increase for this year of $16,387,765; improvements, 1903, $28,374,425; in 1902, $22,768,215; increase, $5,606,210; personal property, exclusive of money, in 1903, $10,737,645; in 1902, $9,366,485; increase, $1,381,160.

The increase on the last item would be greater but for the fact that railway rights of way, which have heretofore been included as personal property, were not so regarded by Assessor Wismer.

A decrease is noted in the assessment on money. In 1902 money was assessed amounting to $1,262,525. This year the assessment on money is $438,700. However, the principal item in the money assessment last year was that of $884,-905 against the Farmers' and Merchants' Bank, which has since become a national bank, and as such is exempt. Allowing for the assessment on this bank the apparent shortage in the money assessment this year of $823,825 in reality is an increase of $52,000.

Assessor Wismer applied a system to the assessment of franchises. Heretofore franchises have been assessed in a somewhat arbitrary manner as far as could be ascertained. The present Assessor gave much study to the franchise question and finally adopted a system which he believes to be equitable. The net receipts of a company are capitalized on a basis of 6 per cent. An allowance of 10 per cent. is made for deterioration. From the resultant sum all other assessed property is deducted, and the amount left is taken as the value of the franchise.

The principal difficulty with this scheme is expressed in the cook-book formula, "First catch your hare." It is somewhat difficult to ascertain the net receipts. The Huntington companies furnished the Assessor with the information he desires for making the assessment. The other companies did not and arbitrary assessments were placed on their franchises, with the following results: Los Angeles Railway Company franchise assessment increased from $450,000 last year to $550,-000; Los Angeles Traction Company increase from $116,000 to $250,000; California-Pacific Company, $10,000, none last year; Los Angeles, Ocean Park and Santa Monica Railway Company, $5000, none last year; the Salt Lake road (not out of the country on March 1) increase from $8000 to $15,000; Pacific Electric Railway Company from $55,000 to $75,000; Los Angeles-Redondo Railway from $100 to $5000; Los Angeles-Pacific Railway Company, from $40,000 to $75,000.

The lighting companies were assessed on their franchises just the same as last year, as follows: Los Angeles Lighting Company, $250,000; Pacific Light and Power Company, $80,000; Los Angeles Electric Company, $100,000; Edison Company, $80,000. The telephone companies were given the same assessments as last year.

The total franchise assessment on the rolls is $1,535,000.

On their total holdings in the city the Los Angeles Railway Company has been assessed nearly $300,000 more than last year, and the Pacific Electric Company's assessment valuation has jumped from $203,815 last year to $766,-785, an increase of $562,970.

The franchise assessments were not added to the rolls until just before noon yesterday. For reasons best known to himself Assessor Wismer did not wish to make the figures public until the roll was in the hands of the City Clerk.

Mortgages were assessed last year at $2,544,370, and this year at $3,002,740.

In assessing the national banks Assessor Wismer devised another system which resulted better than was expected. All the banks were able to show offsets more than balancing their assessable items. Accordingly, the Assessor decided to assess them on one-third of the difference between the stock, surplus and undivided profits and the market value of the stock. This resulted in a payment of $2200 by the national banks as follows: Southwestern National, $96; Farmers' and Merchants, $500; First National, $633.83; Citizens, $34; Los Angeles National, $400; American, $300.80; Merchants', $173.14. In some case banks were found where the book value of the stock exceeded the market value, and in such case no tax could be levied.

To date $83,265 has been collected in unsecured personal property taxes. About $4000 more is in sight. Last year the collections were slightly under $75,-000.

It now remains for the Council to fix the tax rate. This is variously stated all the way from $1.25 to $1.40. Under ordinary circumstances the rate of $1.25, mentioned in these columns, would about cover the expenses of the city for the ensuing year. Owing to the uncertainties about the bond issues, however, the tax rate may be over $1.30. Such at least is the contention of well-informed officials.

### TO ATTEND FUNERAL.

RESOLUTION OF REGRET.

The Council appointed a committee yesterday, consisting of Summerland, Farish and McAleer, to attend the funeral of the late John F. Francis at 8:30 o'clock this morning.

The following resolution relative to the death of D. M. McGarry was introduced by Kern and unanimously adopted.

"Whereas, the Council of the city of Los Angeles has learned with deep regret of the death of Hon. D. M. McGarry, formerly a member of this body from the Seventh ward; and, whereas, the deceased was a highly valued citizen, was a faithful and upright public official; was a gentleman of culture and high attainments, and was possessed of a lofty character; therefore be it

"Resolved, that we hereby express our sorrow at the death of ex-Councilman McGarry; that this expression of esteem be spread upon the minutes of this body, and that a copy hereof be mailed to the widow of the deceased."

### NEED A TOWER.

COUNCIL'S MISCELLANY.

Owing to the congestion of traffic at First and Spring streets the Los Angeles Railway Company is desirous of erecting a switching tower in the corner of the sidewalk on the northwest corner. The company agrees to so construct the apparatus that it will not interfere with pedestrians or be unsightly. The petition was referred to the Board of Public Works to whom the company will submit a plan of the tower.

The Council granted the Los Angeles Railway Company the privilege of sprinkling its tracks with oil under the direction of the Street Superintendent on the following streets: Central avenue from Sixth to Slauson avenue; San Pedro street from Ninth to Thirteenth street; University line along Hoover and McClintock streets from Twenty-third street to Vermont avenue; Jefferson street from Main street to Wesley avenue.

L. C. Brand's application for a railroad franchise over and across certain streets in the northwestern part of the city was favorably considered by the Council and the City Attorney was directed to present the necessary ordinance.

An invitation from the California Portland Cement Company to visit their quarries at Colton with a view to securing crushed rock for city streets was declined with thanks for the reason that the freight rate from the quarries is prohibitive. This company presented a low bid on cement for the construction of the outfall sewer and the award of that contract is doubtless of more interest to the company than the question of crushed rock for city streets.

Street Superintendent Werdin presented a formal report of his investigations regarding street sprinkling and street sweeping in the eastern field and the Council formally ordered the purchase of two Furnas street sweepers at $1000 each f.o.b. Indianapolis according to his recommendation.

An amendment to the hitching ordinance permitting the use of weights was passed by the Council.

The Board of Public Works has intrusted with the duty of providing a permanent drain for the bog near the corner of Orange and Witmer streets. The hole was pumped out once but is filling again and it is thought a broken sewer is responsible for the condition.

The Council directed that the poles of the Pacific Electric Sunset Telephone and Pacific Light and Power Companies be removed from Pasadena avenue between Avenues 43 and 66. F. W. Whittier, a contractor, is engaged in improving the street, but has been unable to secure the removal of the poles.

R. E. Bostwick, assistant auditor, was appointed the city's expert accountant yesterday. As such he will have to expert the books of all the departments.

City Engineer Stafford reported yesterday that he had received bids on 4500 steel bands and clips for the repair of the outfall sewer and that the bid of the National Wood Pipe Company offering bands for 37 1-2 cents each and clips for 8 cents each, was the lowest. The Council instructed the City Attorney to prepare a contract with the National Wood Pipe Company.

Chairman Skilling of the Finance Committee, who was deputized to discover the whereabouts of about $14,000 which the Board of Education thought should be paid into the shool fund reported yesterday that the unsecured personal property tax collected last year, amounting to $75,854.47, had been used to meet the deficiency at the end of the fiscal year and that this was responsible for the discrepancy. As a matter of fact all city funds were cut down because of the action of the Council in using this money to meet the debts of the preceding year.

### BROOKS WINS.

MAY HOLD RACE MEET.

J. W. Brooks, president of the Jockey Club, had his day in court yesterday and he came out of the Council chamber in the afternoon with the right to fly his colors on the local race track. The Council relented and granted a special dispensation for a track meet from October 10 to 31, inclusive.

The City Attorney was instructed to present the necessary amendment to the poolroom ordinance. This measure is scheduled to come before the Council next Monday and doubtless will pass by a unanimous vote.

It will allow auction pools and Paris mutuals on the harness races and regular book-making on the running events.

There was little discussion in the Council. McAleer made the motion to grant the request of Brooks. He said he believed the owners of horses and the farmers desired a meet in October, which is the month in which the agricultural fairs were once held.

### COW LIMITS.

TROUBLE IN NINTH WARD.

Returns from the cow counties came in pretty fast at the morning session of the Council yesterday. Several citizens of the Ninth Ward had on their war paint. They came resolved to free their section of the city from the shackles of cowdom. Mrs. Wilson was the principal speaker. She addressed the Council at length.

The fractures which one Koch has made in the cow limit ordinance formed the burden of her complaint. She demanded that Koch be forced to remove his dairy, consisting of eight cows, to some other locality. Koch's dairy is near the County Hospital.

With dairies to the right of them, dairies to the left of them, dairies in front of them, and the County Hospital behind them, the citizens believe they have more than their share of the aromas which permeate the atmosphere of the Ninth Ward.

Mrs. Wilson said that when she opened the side window she was attacked by odors from one dairy, and when she opened the pantry window the aroma from another cow pen came ambling up on another zephyr. To open the parlor window was equivalent to importing the delicate smells exhaled by the County Hospital, and so on all around the house.

According to Mrs. Wilson it was necessary either to close the house or dwell in aromatic juxtaposition to the cow barns.

Last April the Mayor signed an ordinance extending the cow limits in such manner as to include a large section in the Ninth Ward. Koch had a long term lease on the premises he was occupying and he objected to moving. As Koch has a large family of children considerable sympathy was expressed for him, and his immediate neighbors signed a petition asking that he be allowed to remain until the expiration of his lease in December. Koch told the Council all about it yesterday. He thought that if his near neighbors did not object Mrs. Wilson ought not to, as she lives five blocks distant.

Davenport wanted immediate action expelling Koch, as he declared he had a similar case in his ward and wanted a precedent.

Skilling, chairman of the Committee on Legislation, which has the cow limit petitions under consideration, asked that action be postponed one week to enable the committee to investigate.

"All this delay is dilatory foolishness," declared Davenport.

"It's just a matter of sympathy for this man who has a large family," said Nofziger. "A petition has been presented asking that the cow limit ordinance be amended so as to leave Koch out, and that petition is now before the Committee on Legislation."

"We have to put up with all the refugees now," declared Mrs. Wilson. "The Ninth Ward has been made a dumping ground for all sorts of things from the whole city. This ordinance has been in force ninety days and it's about time this nuisance was done away with. It is a detriment to homes, depreciates property, and is an injustice to the neighbors, and I don't believe any more dairies should be allowed in the Ninth Ward."

With this expression of indignation Mrs. Wilson sat down, while the Council voted unanimously to postpone action one week.

### Untagged "Purps" Beware!

On June 1 the annual dog license became due, but thus far many estimable citizens have neglected to part with the necessary $2 to insure the family pet against the ravages of the dog catcher. Last year many of the canines possessed of a college education learned to recognize the dog catcher's wagon and to flee to safety. In order to catch these "foxy purps" George Vacher, the official ensnarer and asphyxiator of stray dogs, has secured a new outfit in which he thinks it should be a pleasure for any canine to ride to the pound. The wagon is painted black and looks not unlike a dead wagon. It has spring doors at the back and the top is covered with slats. The old-fashioned pole and net is still retained and the dog catcher in action might be mistaken for a naturalist after an exceptionally large bug.

### To Build Schoolhouse.

Plans and specifications for the construction of several additions to schoolhouses were approved by the Council yesterday, and bids for the construction work will now be received. Copies of the plans and specifications are now on file with the City Clerk and with the architect for each building. Those buildings on which the Council decided yesterday to invite bids, and the names of the architects, are as follows: Chester street school, Lester Moore, architect; Griffin avenue, Lester Moore; Sixteenth street, Dennis & Farwell; Prospect, Thornton Fitzhue; University, Hunt & Eager.

### Police Stenographer.

Mayor Snyder sent a message to the Council yesterday, asking the passage of an ordinance providing for a police stenographer at the Police Station. The City Attorney was asked to present the ordinance. There is some doubt in the minds of some of the City Fathers as to the need of such a functionary at the station, and it is hinted that the measure is desired to provide an easy berth for some one. Stenographers at the City Hall receive $75 a month, and they have to work almost constantly. The police stenographer is scheduled to receive $125 a month. It is charged by those who disapprove of the plan that the stenographer will have almost nothing to do; that lack of work will make him incompetent to take depositions and death-bed statements and that if he was capable the prosecuting authorities would not allow him to take the statements. And there you are. The ordinance will doubtless meet some opposition when it comes up for consideration.

### A Dumb Experiment.

"Experiments don't always terminate as expected," said a stock yards man last Friday. "This morning I went to a strange barber shop, and, for the purpose of heading off conversation, I played deaf and dumb. As I entered I put my fingers to work and went through the motion of shaving with an affirmative shake of the head; gave the negative shake as I made the hair cutting motions, shampooing gestures, shoeblacking actions and application of hair tonic passes.

"Two idle barbers bowed in recognition of understanding me, and took positions at their chairs, waiting for me to make my selection, which I did by dropping into the first one.

"'That fellow looks daffy as well as dumb,' said the barber who wasn't putting soap in my mouth.

"'I guess he's all right,' answered the one who was rubbing in all of the lather on one spot. 'These dummies always do act queer.'

"'I bet he is too mean to give you a tip.'

"'He looks it,' answered the shaver. 'He will be a bald-headed lobster inside of six months. It looks as though his wife has been playing ping pong on his head.'

"'Sell him some hair tonic,' replied the other. 'I will write and ask him if he wants it.'

"'I'll be hanged if you do!'" I cried out. 'Go on with the shave and let me get out of this.'

"The shave was completed—after a fashion, and there wasn't a word spoken during the rest of the process. The tip was forgotton."—[Kansas City Star.

### INDEPENDENCE DAY.

Hi, dah! Listen at de racket!
Soun's lak sody watah fizz;
Crackahs poppin', pistols snappin',
Mek yo' yeahs dey fal'ly sizz!
Listen at de people shoutin'
Whoop! De ban' begins to play
"Yes, We'll Rally Roun' de Flag, Boys."
'Rah foh Independence Day!

Shoot de cannons! Toot de trumpets!
Bust de rockets in de sky!
Set de bonfires all a blazing!
Dis is Fo-uth ob July!
Whoopee! See Ole Glory wavin'
Don' she fluttah pearly an' gay?
Split yo' throats now, chillun, shoutin'
'Rah foh Independence Day!
—[Frank Leslie's Monthly.

### AT THE COURT HOUSE

## MELROSE HANDS OUT SENSATIONAL CHARGE.

### ACCUSES UNDER SHERIFF YONKIN OF RANK FELONY.

**Second Trial of Melrose for Killing of Broome at Acton Begins With Interesting Episode Designed to Cast Prejudice on Sheriff's Office—Ten Jurors Secured.**

"I believe that H. H. Yonkin, Under Sheriff in the office of Sheriff White of this county, wants to see me convicted of murder in this case, because of damaging testimony that might be given against him by me if ever he should be indicted for swearing falsely to a claim against the county. When a warrant had been sworn out against me, he, then constable, notified me to come to Los Angeles and be arrested. I did so, and subsequently he put in a claim against the county for mileage to Acton and got the money. In order that my testimony in such a matter may be worthless, he wants to see me convicted of a felony."

Such was the gist of an affidavit by M. N. Melrose, whose second trial on a charge of murdering W. H. Broome of Acton, began yesterday. His attorneys filed this affidavit, along with others, to show prejudice, because they wanted neither Sheriff White nor his Under Sheriff to execute a special venire of men to complete the jury.

When asked about the Melrose affidavit last night, Yonkin said: "I do not care to discuss the matter at this time, but at the proper time I can prove that I did make a trip to Acton, and that there was nothing at all irregular in the claim for mileage that I filed against the county."

Further than that Yonkin would say nothing.

The greater part of the day was taken up yesterday in empaneling ten jurors, as follows:

George Sebastian, Norwalk; Lawrence Fleming, Pomona; Daniel J. Green, La Cañada; Clinton Heath, Irwindale; J. G. Whittaker, East Los Angeles; J. J. Young, South Pasadena; J. A. Barrows, No. 236 West Jefferson street, city; D. M. Crum, Compton; B. C. Robertson, Azusa; William Ruddy, No. 606 Euclid avenue, city.

To secure the other two jurors a special venire has been issued by Judge Smith for twenty-five men, who are ordered to appear in court this morning.

It was in the matter of executing this venire that Melrose's attorneys filed their affidavits against the Sheriff's office, charging bias and prejudice against the defendant. They say that both Sheriff White and Under Sheriff Yonkin want to see Melrose convicted. Melrose made an affidavit to this effect himself, and other affidavits designed to prove prejudice against the Sheriff's office were filed by A. W. Marsh, C. W. Strong and Fred H. Taft.

When this matter was passed up to Dist.-Atty. Fredericks, he said he thought it was unnecessary to file any counter-affidavits. Sheriff White, however, did file a counter affidavit, denying the charges of all the affiants. The court also took the District Attorney's view of the matter, and expressed himself as of the opinion that the Sheriff could not be biased in the case. He thought a fairer man than White could not be found in the county, and accordingly asked him personally to direct the serving of the subpoenas.

### ASSESSMENT ROLL.

FIFTY-THREE MILLION LARGER.

Beginning yesterday, the Board of Supervisors began sitting as a board of equalization.

In this capacity it is competent for them to consider all matters arising in connection with assessments, and if it can be proven that the Assessor has been too high in his valuations, his figures will be scaled down to what is considered right. Disputes over solvent credits, money on hand the first Monday in March and property exempt from taxation under the law will be settled. The board of equalization will be in session from time to time every day during the next two weeks. People dissatisfied with their assessments should come early to avoid any possible rush. Delay may mean extra burdens of taxation for the dilatory.

As soon as the Supervisors were in session as a Board of Equalization, they were handed the assessment roll for the year 1903. According to this roll the county's valuation of property is $53,000,000 larger than it was last year.

Said Assessor Ben Ward last night: "Existing conditions have demanded either an increase in valuation or a higher rate. I rather wanted to see an increase in valuation. When I say 'existing conditions,' I would remind you that the State rate this year is 27 cents higher than last year, and then there are the new County Hospital buildings, the completing of the new County Jail, County Farm improvements, $20,000 increase in county salaries and other items that would greatly have increased the county rate of last year ($1.20) had not the county's valuation been increased this year. Of course, the Supervisors have to do exclusively with the fixing of the rate, but according to my estimate of the county's expenses for the ensuing year (between $800,000 and $850,000) the old rate may well stand on the new valuation."

The assessment roll shows the total value of unsubdivided acreage in the city of Los Angeles as $133,880; in the county, $27,091,790; total, $27,220,450.

Value of improvements on unsubdivided acreage in the city, $113,545; in county, $4,989,978; total, $5,103,523.

Total value of lots in city, $54,669,012; in county, $12,555,355; total, $80,259,378.

Improvements on lots in city, $37,-201,090; in county, $7,655,745; total, $34,-856,835.

Personal property, including solvent credits and money on hand the first Monday in March, $39,601,890.

Total valuation of property, real and personal, in Los Angeles county, $147,-057,892, as against about $114,000,000 last year, showing an increase of something like $53,000,000. This amount may be increased by unsecured personal still to be collected, and it may be slightly decreased by the Board of Equalization.

On the subject of poll tax, the Assessor gives some interesting figures. Last year receipts numbered about 27,000; this year they already number between 41,000 and 42,000, meaning between $82,-000 and $84,000 for the school fund. From this year's figures there may be decrease of about 1 per cent. from cancellation by reason of doubles and errors.

### U. S. COURTS.

DECISIONS AND SUITS.

Judge Wellborn rendered an opinion yesterday in the suit of the California Pastoral and Agricultural Company vs. the Enterprise Canal and Land Company, brought in the United States Circuit Court, granting the right of the complainant to the temporary injunction prayed for. The matter is a dispute of water rights along Fresno Slough, San Joaquin River.

Attorney General Knox, through United States Attorney Valentine, has filed a complaint in the Circuit Court on behalf of the United States against Pedro Gastambide and his partners of the Pedro Gastambide Company, who, it is alleged, are pasturing 9000 head of sheep on the Sierra forest reserve illegally, to the detriment of vegetation. Judge Wellborn granted a temporary injunction restraining the sheepmen from further pasturing their flocks in the reserve until the case comes up in Fresno November 2.

John Caldwell of Nevada City, surviving husband and heir at law of Lethea M. Caldwell, brings suit in the Circuit Court against George H. Ballou of San Diego over a matter of title to certain lands filed upon by Mrs. Caldwell.

The case of Thomas Fogarty vs. the Southern Pacific Company, transferred from the Superior Court of San Luis Obispo county to the United States Circuit Court here, was remanded again to the jurisdiction of the former.

Alexander Ebert, Monrovia youth arrested for abstracting a letter illegally from the Monrovia postoffice, was examined before Commissioner Van Dyke and held to answer.

H. B. Alexander was admitted to practice in the United States District Court and D. H. Laubersheimer to practice in both the Circuit and District courts.

### BELL BABY.

FIGHT ON HABEAS CORPUS.

Arvilla Bell, the pretty little girl who has precipitated a mighty strife between her mother, Mrs. Cora B. Davis, and her father, T. N. Barnsdall, a Pittsburgh millionaire, will be in court again next Friday. Then, it is expected, will be fought a battle royal for possession of the "little human mistake."

A writ of habeas corpus was sued out yesterday by Mrs. Bell's attorneys against the Mother Superior of the Pico Heights Convent, directing her to produce the child in Judge Conrey's department of the Superior Court on the above date. It is alleged in the application for a writ granted by Judge Allen that the girl is unlawfully detained at the convent, because the court acted without jurisdiction in awarding her to the custody of that institution.

### HILL WILL CASE.

MRS. DRIGGS DEEPLY HURT.

Impeaching Mrs. Driggs and rebutting her testimony that there was hair on the top of Hill's head took up the day in the Charles Hill will contest yesterday. A lot of detectives back East will swear that for thirty years Mrs. Driggs has had a bad reputation for truth, honesty and integrity, as do also some police officers and other men having an acquaintance with the woman. It is a noticeable fact that the great majority of the character witnesses are detectives or men of that stamp.

A sensation was created by Mrs. Driggs yesterday forenoon, during the reading of a hot deposition, when she rushed from the courtroom noisily, because the witness was relating the details of a crime in which she is said to have taken part when she was a young woman.

HILL WAS HAIRLESS.

Mrs. Gray, proprietor of Hotel Gray in this city, opened the morning session by stating that Hill had lived at her house for six or seven weeks in 1896, and she added her testimony to that of many others that Hill was bald.

Mrs. Driggs's witnesses all swear that Hill had hair on the top of his head.

Neil Callahan, a hotel man of Santa Barbara, had Hill as a guest at different times at both Hotel Mascarel and the New Morris House. Callahan said he was sure Hill was perfectly bald on the top of his head, and, inasmuch as the queer old miser had taken his meals at both hotels when stopping in them, and witness was in the habit of seating guests in the dining-room, he had seen him with his hat off three times a day.

A deposition by W. H. Jenkins, a Chicago detective, divulged the information that one E. D. Fisher was interviewed at Cleveland, O., and stated that he had advanced $200 to his friend, Mrs. Driggs, to fight her case during the next two weeks. People dissatisfied with their assessments should come early to avoid any possible rush. Delay may mean extra burdens of taxation for the dilatory.

A deposition by W. H. Jenkins, a Chicago detective, divulged the information that one E. D. Fisher was interviewed at Cleveland, O., and stated that he had advanced $200 to his friend, Mrs. Driggs, to fight her case during the next two weeks. People dissatisfied with their assessments should come early to avoid any possible rush. Delay may mean extra burdens of taxation for the dilatory.

A writ of habeas corpus was sued out yesterday by Mrs. Bell's attorneys against the Mother Superior of the Pico Heights Convent, directing her to produce the child in Judge Conrey's department of the Superior Court on the above date. It is alleged in the application for a writ granted by Judge Allen that the girl is unlawfully detained at the convent, because the court acted without jurisdiction in awarding her to the custody of that institution.

### HILL WILL CASE.

MRS. DRIGGS DEEPLY HURT.

Impeaching Mrs. Driggs and rebutting her testimony that there was hair on the top of Hill's head took up the day in the Charles Hill will contest yesterday. A lot of detectives back East will swear that for thirty years Mrs. Driggs has had a bad reputation for truth, honesty and integrity, as do also some police officers and other men having an acquaintance with the woman. It is a noticeable fact that the great majority of the character witnesses are detectives or men of that stamp.

A sensation was created by Mrs. Driggs yesterday forenoon, during the reading of a hot deposition, when she rushed from the courtroom noisily, because the witness was relating the details of a crime in which she is said to have taken part when she was a young woman.

HILL WAS HAIRLESS.

Mrs. Gray, proprietor of Hotel Gray in this city, opened the morning session by stating that Hill had lived at her house for six or seven weeks in 1896, and she added her testimony to that of many others that Hill was bald.

Mrs. Driggs's witnesses all swear that Hill had hair on the top of his head.

Neil Callahan, a hotel man of Santa Barbara, had Hill as a guest at different times at both Hotel Mascarel and the New Morris House. Callahan said he was sure Hill was perfectly bald on the top of his head, and, inasmuch as the queer old miser had taken his meals at both hotels when stopping in them, and witness was in the habit of seating guests in the dining-room, he had seen him with his hat off three times a day.

A deposition by W. H. Jenkins, a Chicago detective, divulged the information that one E. D. Fisher was interviewed at Cleveland, O., and stated that he had advanced $200 to his friend, Mrs. Driggs, to fight her case during the next two weeks. People dissatisfied with their assessments should come early to avoid any possible rush. Delay may mean extra burdens of taxation for the dilatory.

As soon as the Supervisors were in session as a Board of Equalization, they were handed the assessment roll for the year 1903. According to this roll the county's valuation of property is $53,000,000 larger than it was last year.

Said Assessor Ben Ward last night: "Existing conditions have demanded either an increase in valuation or a higher rate. I rather wanted to see an increase in valuation. When I say 'existing conditions,' I would remind you that the State rate this year is 27 cents higher than last year, and then there are the new County Hospital buildings, the completing of the new County Jail, County Farm improvements, $20,000 increase in county salaries and other items that would greatly have increased the county rate of last year ($1.20) had not the county's valuation been increased this year. Of course, the Supervisors have to do exclusively with the fixing of the rate, but according to my estimate of the county's expenses for the ensuing year (between $800,000 and $850,000) the old rate may well stand on the new valuation."

The assessment roll shows the total value of unsubdivided acreage in the city of Los Angeles as $133,880; in the county, $27,091,790; total, $27,220,450.

Value of improvements on unsubdivided acreage in the city, $113,545; in county, $4,989,978; total, $5,103,523.

Total value of lots in city, $54,669,012; in county, $12,555,355; total, $80,259,378.

Improvements on lots in city, $37,-201,090; in county, $7,655,745; total, $34,-856,835.

Personal property, including solvent credits and money on hand the first Monday in March, $39,601,890.

Total valuation of property, real and personal, in Los Angeles county, $147,-057,892, as against about $114,000,000 last year, showing an increase of something like $53,000,000. This amount may be increased by unsecured personal still to be collected, and it may be slightly decreased by the Board of Equalization.

On the subject of poll tax, the Assessor gives some interesting figures. Last year receipts numbered about 27,000; this year they already number between 41,000 and 42,000, meaning between $82,-000 and $84,000 for the school fund. From this year's figures there may be decrease of about 1 per cent. from cancellation by reason of doubles and errors.

### U. S. COURTS.

DECISIONS AND SUITS.

Judge Wellborn rendered an opinion yesterday in the suit of the California Pastoral and Agricultural Company vs. the Enterprise Canal and Land Company, brought in the United States Circuit Court, granting the right of the complainant to the temporary injunction prayed for. The matter is a dispute of water rights along Fresno Slough, San Joaquin River.

Attorney General Knox, through United States Attorney Valentine, has filed a complaint in the Circuit Court on behalf of the United States against Pedro Gastambide and his partners of the Pedro Gastambide Company, who, it is alleged, are pasturing 9000 head of sheep on the Sierra forest reserve illegally, to the detriment of vegetation. Judge Wellborn granted a temporary injunction restraining the sheepmen from further pasturing their flocks in the reserve until the case comes up in Fresno November 2.

John Caldwell of Nevada City, surviving husband and heir at law of Lethea M. Caldwell, brings suit in the Circuit Court against George H. Ballou of San Diego over a matter of title to certain lands filed upon by Mrs. Caldwell.

The case of Thomas Fogarty vs. the Southern Pacific Company, transferred from the Superior Court of San Luis Obispo county to the United States Circuit Court here, was remanded again to the jurisdiction of the former.

Alexander Ebert, Monrovia youth arrested for abstracting a letter illegally from the Monrovia postoffice, was examined before Commissioner Van Dyke and held to answer.

H. B. Alexander was admitted to practice in the United States District Court and D. H. Laubersheimer to practice in both the Circuit and District courts.

### BELL BABY.

FIGHT ON HABEAS CORPUS.

Arvilla Bell, the pretty little girl who has precipitated a mighty strife between her mother, Mrs. Cora B. Davis, and her father, T. N. Barnsdall, a Pittsburgh millionaire, will be in court again next Friday. Then, it is expected, will be fought a battle royal for possession of the "little human mistake."

A writ of habeas corpus was sued out yesterday by Mrs. Bell's attorneys against the Mother Superior of the Pico Heights Convent, directing her to produce the child in Judge Conrey's department of the Superior Court on the above date. It is alleged in the application for a writ granted by Judge Allen that the girl is unlawfully detained at the convent, because the court acted without jurisdiction in awarding her to the custody of that institution.

### HILL WILL CASE.

MRS. DRIGGS DEEPLY HURT.

Impeaching Mrs. Driggs and rebutting her testimony that there was hair on the top of Hill's head took up the day in the Charles Hill will contest yesterday. A lot of detectives back East will swear that for thirty years Mrs. Driggs has had a bad reputation for truth, honesty and integrity, as do also some police officers and other men having an acquaintance with the woman. It is a noticeable fact that the great majority of the character witnesses are detectives or men of that stamp.

A sensation was created by Mrs. Driggs yesterday forenoon, during the reading of a hot deposition, when she rushed from the courtroom noisily, because the witness was relating the details of a crime in which she is said to have taken part when she was a young woman.

HILL WAS HAIRLESS.

Mrs. Gray, proprietor of Hotel Gray in this city, opened the morning session by stating that Hill had lived at her house for six or seven weeks in 1896, and she added her testimony to that of many others that Hill was bald.

Mrs. Driggs's witnesses all swear that Hill had hair on the top of his head.

Neil Callahan, a hotel man of Santa Barbara, had Hill as a guest at different times at both Hotel Mascarel and the New Morris House. Callahan said he was sure Hill was perfectly bald on the top of his head, and, inasmuch as the queer old miser had taken his meals at both hotels when stopping in them, and witness was in the habit of seating guests in the dining-room, he had seen him with his hat off three times a day.

A deposition by W. H. Jenkins, a Chicago detective, divulged the information that one E. D. Fisher was interviewed at Cleveland, O., and stated that he had advanced $200 to his friend, Mrs. Driggs, to fight her case during the next two weeks. People dissatisfied with their assessments should come early to avoid any possible rush. Delay may mean extra burdens of taxation for the dilatory.

As soon as the Supervisors were in session as a Board of Equalization, they were handed the assessment roll for the year 1903. According to this roll the county's valuation of property is $53,000,000 larger than it was last year.

Said Assessor Ben Ward last night: "Existing conditions have demanded either an increase in valuation or a higher rate. I rather wanted to see an increase in valuation. When I say 'existing conditions,' I would remind you that the State rate this year is 27 cents higher than last year, and then there are the new County Hospital buildings, the completing of the new County Jail, County Farm improvements, $20,000 increase in county salaries and other items that would greatly have increased the county rate of last year ($1.20) had not the county's valuation been increased this year. Of course, the Supervisors have to do exclusively with the fixing of the rate, but according to my estimate of the county's expenses for the ensuing year (between $800,000 and $850,000) the old rate may well stand on the new valuation."

The assessment roll shows the total value of unsubdivided acreage in the city of Los Angeles as $133,880; in the county, $27,091,790; total, $27,220,450.

Value of improvements on unsubdivided acreage in the city, $113,545; in county, $4,989,978; total, $5,103,523.

Total value of lots in city, $54,669,012; in county, $12,555,355; total, $80,259,378.

Improvements on lots in city, $37,-201,090; in county, $7,655,745; total, $34,-856,835.

Personal property, including solvent credits and money on hand the first Monday in March, $39,601,890.

Total valuation of property, real and personal, in Los Angeles county, $147,-057,892, as against about $114,000,000 last year, showing an increase of something like $53,000,000. This amount may be increased by unsecured personal still to be collected, and it may be slightly decreased by the Board of Equalization.

On the subject of poll tax, the Assessor gives some interesting figures. Last year receipts numbered about 27,000; this year they already number between 41,000 and 42,000, meaning between $82,-000 and $84,000 for the school fund. From this year's figures there may be decrease of about 1 per cent. from cancellation by reason of doubles and errors.

### U. S. COURTS.

DECISIONS AND SUITS.

Judge Wellborn rendered an opinion yesterday in the suit of the California Pastoral and Agricultural Company vs. the Enterprise Canal and Land Company, brought in the United States Circuit Court, granting the right of the complainant to the temporary injunction prayed for. The matter is a


"The hand that tilts the bottle is most apt to pull the gun"

Many a murder has leaped red-handed and terrible the talk that sprang from the whisky bottle.

Many a bright young life has been ruined and an open whisky bottle; many a happy home wrecked because the father and husband yielded temptation for alcohol. Broken hearts and children are thick on the reeking road of rum.

If you are traveling on the sore route to come and see us. We will show you the way out.

We can cure any man or woman addicted to alcohol. We do not administer hypodermic injections cure is a constitutional medicine and there is no danger of contracting a habit from it. It is given different degrees of strength, depending on the the disease and the condition of the patient.

We are especially desirous of patients whose treatments have failed to cure.

If you find it inconvenient to consult us personally and to call and explain our treatment, write or call us by Private Exchange 216.

Three-Day Liquor Cure Institute
445½ South Spring St., Los Angeles
San Francisco Institute, Suite 201, Starr King Building, 121 Geary St.

What can a Trust Company Do?

It can do all a bank can do—and more:

¶ This Company will receive wills and care for them without charge. ¶ Will collect rents for absentees and make prompt remittance. ¶ Will make loans for retired capitalists or business men on approved security. ¶ Will pay 2 per cent interest on active checking accounts on average daily balances in excess of $1,000.

¶ These are only a few of the things a Trust Company can do. Send for our little folder which explains more fully.

Los Angeles Trust Company
Our Own Building
Second and Spring, down stairs
Real Estate Department
Rooms 206-208-210
Up Stairs
Paid up Capital and surplus, May 1, $562,500.00

Hills
Stuffed Sweet Cucumbers

IN your next order to your grocer include one of the list "Hill's Sweet Pickles"—no matter what size—we'll be satisfied whether the amount is large or small. What we want to accomplish is to get you to try them—the pickles will sell themselves after that.

They are a combination of snappy, fresh cucumbers, granulated sugar, finest spices and appetizing relish.

Better sweet pickles than Hill's you can't buy—they're not made. We are willing to let future sales depend on impressions created by the first sample.

Hill's Sweet Pickles and Pure California Olive Oil at your grocer's.

James Hill Corp.
New York, San Francisco, Portland, Los Angeles


Columbus F. Cathcart, a retired man of means.

The trial will be resumed this morning.

### COURTHOUSE NOTES.

BREVITIES MISCELLANEOUS.

UP FOR INSANITY. James M. Hill, an aristocratic old Virginian, who lives at Signal Hill, was before Judge Wilbur and a lunacy commission yesterday. Hill is alleged to be a bothersome, irritable old man with many visionary schemes. He thinks there would be millions in canning lettuce and onions. He wanders around aimlessly and is constantly in trouble with his children and neighbors. On Saturday the court will resume the hearing; meantime the patient is at the County Hospital.

WILSON CASE. Nichols Wilson was taken into the criminal department of the Superior Court yesterday and pleaded not guilty to the charges against him. He will be defended by Frank P. Willis, Esq., and the trial has been set for September 21.

RETAIL BUTCHERS. The Retail Butchers' Board of Trade of Los Angeles county incorporated yesterday. The directors are M. W. Everhardy, Ed E. Rethe, A. C. Winter, M. T. Ryan and L. V. Glasscock, all of this city.

MARITAL MISTAKES. Judge York

THE OIL INDUSTRY

## PUMPING STATIONS ON GREAT PIPE LINE.

### STANDARD'S LAST SCHEME TO ASSIST HEAVY OIL.

Southern Pacific Buying up Oil in McKittrick District—Merger of Exchanges to be Voted on Today—Sales on Stock Board.

[SPECIAL CORRESPONDENCE OF THE TIMES.]

BAKERSFIELD, July 6.—More pumping stations must be had on the great pipe line between Bakersfield and Point Richmond. That is the decision of the Standard Oil Company. Ever since it was first found to be impracticable to force the heavy oil through the pipe for three hundred miles with the power at its command, the talk has been of more pumping stations. Now the plan has taken definite shape, and ten new stations are to be added.

The time for "talking about it" has passed, and work is about to start on the new stations. The exact locations of these has been determined upon, and the first will be located at Kimberlina, ten miles north of Bakersfield, where material is now being unloaded and piled for the building.

Not only must there be more pumping stations, but other improvements are necessary on the Standard's great pipe line, or at least in the matter of handling the heavy Kern River oil. This will not flow until heated to a temperature of 180 deg., which process must be repeated at each successive station when the oil enters the tank there before it can again be started on its journey. Oil heated to this temperature so many times becomes worthless as fuel, although it can still be used for other purposes. But the Standard wants it for fuel also, and how to get it to Point Richmond without ruining it is the question that now confronts the magnates of Standard Oil.

The plan adopted, or at the least, under very serious consideration by the officials of the Standard, is to subject the oil to one process at the refinery before attempting to pump it the long distance to Point Richmond. That this is probable is confirmed by many circumstances here.

It is learned upon good authority that the standard has acquired control of the Union Refinery located at Kern River close to its big reservoirs. The Southwestern Refining Company is also building a plant close to the site of these reservoirs. The same parties who own the refinery are interested in the Potomac Oil Company, which has property at the Kern River field. When the construction of the refinery began it was officially announced that a pipe line would be put in from the Potomac's property to the plant. Now it is stated that the pipe line will not be built, and it is hinted that the oil for the new plant will come from the Standard fields.

That the oil is making very slow and unsatisfactory progress on its journey to the bay cannot be denied, although the Standard is not the company to permit so great an enterprise to fail. Instead of being at Point Richmond pouring into the gigantic tanks at that point, as the officials hoped it would be many long weeks ago, the oil is less than half the distance there. A short time ago it was only at Mendota, about 70 miles from Bakersfield. Now it is reported to be at Newman, fifty miles further on.

An engineer in the employ of the Standard who was here some days ago, told an acquaintance that by using water with the oil it is now being forced through the pipe into the tanks at Newman at the rate of 500 barrels an hour. But some doubt is expressed as to whether this method of forcing the oil will be satisfactory as a permanent arrangement.

From Mendota a branch line extends to the Coalinga fields, and the oil from that district is expected to mix with the heavy fluid of the Kern field. This should result in aiding the progress of the oil, but whether or not it will be sufficient is a question.

S. P. BUYING UP OIL.

[BY THE ASSOCIATED PRESS—A.M.]

BAKERSFIELD, July 6.—Oil men in the McKittrick field report that the Southern Pacific is buying all the oil right in the district at good prices, hence there is comparatively little oil to be had. The railroad has now eleven huge tanks at the field for storing fuel oil, and these are all filled, the oil purchased by the company having been shipped out.

The McKittrick field is, like the other fields of the county, quite active, and all men interested there are disposing of their oil at good prices.

EXCHANGE MERGER.

WILL BE VOTED ON TODAY.

The important question of consolidation will probably be settled this week when the two stock exchanges, now doing business in this city, which have had the matter under consideration for several months past.

Today the Los Angeles Stock Exchange will hold a meeting, at which the advantages and disadvantages of a merger with the Los Angeles Miners' Association will be discussed. It is the general opinion among outsiders that there is not room in this city for two stock exchanges, and the record of the several months past has proven beyond a doubt that the local speculating public has not given evidence of much interest in the oil and mining securities handled on the local boards.

Plans for the proposed consolidation provide for a relisting of all securities, and those backing the movement state that the consolidated exchange will be run on business lines.

### ON 'CHANGE.

TELEPHONE STOCK A FEATURE.

Home Telephone was a feature on the Stock Exchange yesterday. The popular price was $33 a share.

| | Shares. | Price. |
|---|---|---|
| Home Telephone | 65 | $ 32.00 |
| Home Telephone | 5 | 33.25 |
| New Era | 500 | .14¼ |
| New Era | 1,000 | .15 |
| Total | 1,570 | $2,549.75 |

The quotations for listed oil stocks were as follows:

| | Bid. | Asked. |
|---|---|---|
| Alpha | .... | $ .02 |
| Aztec | .19 | .25 |
| Bard Oil & Asphalt | .... | .... |
| Brea Canyon | 5.00 | .... |
| Central | .93 | .97 |
| Columbia | .17½ | .22½ |
| Continental | .27 | .33 |
| Fullerton Consolidated | .35 | .55 |
| Fullerton Oil | .10¾ | .12 |
| Globe | .14 | .16 |
| Hercules | .65 | .... |
| Home (Wrightier) | .... | 1.25 |
| Mexican Petroleum | .10 | .... |
| Northern Consolidated No. 2 | .01½ | .02 |
| Oceanic | .... | .60 |
| Piru Oil & L. Co. | .03 | .05 |
| Potomac | .06 | .09 |
| Reed Crude | .57¾ | .60 |
| Senator | .69 | .72½ |
| Southern Consolidated | .02 | .03 |
| Southern California O. & P. | .10 | .... |
| Turner | 1.35 | 1.50 |
| Union | 60.00 | 62.50 |
| Union Consolidated | .... | .75 |
| United Petroleum | 100.00 | 102.00 |
| Westlake | .02½ | .05 |
| Whittier Consolidated | .01¾ | .... |
| Wilson | .... | .07 |
| Western Union | .... | 120.00 |

Quotations on listed mining stocks were as follows:

| | Bid. | Asked. |
|---|---|---|
| American G. & C. | $ .19 | $ .25 |
| Bisbee Belle Copper | .01 | .02½ |
| Bisbee West Copper | .10 | .15 |
| Black Hills Copper | .20 | .28 |
| Butte Lode | 20.00 | 24.00 |
| Chloride G. M. Co. | .... | .15 |
| Copper Glance | .... | .52½ |
| Consolidated Mines | .28 | .28 |
| Exposed Treasure | .... | .75 |
| Frances M. & M. Co. | .... | .07 |
| Golden Argus | .... | 17.00 |
| Hudson | .06½ | .10 |
| Loma Verde | .... | .12 |
| Los Alamos | .04½ | .... |
| Modern Copper | .... | .65 |
| Mitchell Mining | .... | 6.50 |
| Mountain King | .... | .20 |
| Nevada Chief | .07 | .09 |
| New Era | .12 | .... |
| Nevada-Keystone | .45 | .50 |
| Oceanic Quicksilver | 1.90 | 2.00 |
| Peninsula | .... | .25 |
| Quartette | 10.00 | 15.00 |
| Red Cloud | .04 | .07½ |
| South Bisbee | .... | .15½ |
| Success M. & M. | .... | .65 |
| Tonopah-California | .25 | .35 |
| Venture Hill | .01½ | .10 |
| Verde King | .19 | .27½ |
| Wallapai | .00½ | .02 |

PETROLEUM MARKET.

Oil of the average grade sells in the local field at from 60 to 65 cents a barrel. All product under 14 gravity finds a market at from 45 to 55 cents a barrel.

## EVENTS IN SOCIETY.

La Esperanza Parlor, No. 34, gave a reception recently in Lincoln Hall in honor of the Grand Marshal of the order of the Native Daughters of the Golden West, Mrs. Eva T. Bussenius. An address of welcome was given by G. M. Giffen, and for the first time in this city a public installation of the order took place, the officers being installed by Mrs. Sara Crasp, D.D., G.P., a member of Los Angeles Parlor, No. 124, assisted by members of her own parlor. The members of the parlor appeared in an entirely new regalia. The retiring president, Mrs. Sadie L. Rios, was presented with an emblematic pin of the order. There was a programme of literary exercises, and California fruitade and other refreshments were served. The evening concluded with dancing.

Pay Inspector Hoy, U.S.N., and Mrs. Hoy, who have been spending the last few months in Los Angeles, will leave this week for Bar Harbor, Me.

Miss Lillian Graham will leave today for an absence of two months in Oakland, Stockton and San Francisco.

Mr. and Mrs. Singleton expect to leave some time this week for the northern part of the State. They will go East in the fall.

Miss Agnes Strain and John H. Garretson were married at Hotel Livingston, No. 635 South Hill street, July 4, Rev. Dr. W. R. Goodwin officiating. Mrs. Garretson, whose home has been in Osage City, Kan., arrived in Los Angeles the day preceding the marriage, accompanied by her sister. Mr. Garretson is a well-known citizen of Redlands, where he has taken his bride to reside.

Miss Farnsworth, whose marriage with James Edmond Barker takes place tomorrow, entertained last evening at the home of her parents on Wright street, her guests being the members of her bridal party.

Miss Mollie Stark and Miss Mattie Williams of San Francisco, after spending several days in Los Angeles, have gone to Riverside to initiate a new chapter into the Delta Ioba Chi Sorority. They will also attend the conclave at San Diego.

Mrs. R. B. Ashley gave an informal lawn party Saturday afternoon to about twenty-five guests at her home on West Sixteenth street.

Miss Nellie Wetenhall of No. 1417 Santee street accompanied her uncle and aunt, Mr. and Mrs. Elmer Ward, on their return to their home in Rockford, Ill. She will spend several months visiting friends there and in Chicago.

Mrs. Danforth, wife of Hon. L. F. Danforth of Lake City, Iowa, arrived Sunday morning at the home of her parents, Capt. and Mrs. J. L. Somerley, No. 924 Ramona avenue. She will remain several months.

Rev. and Mrs. J. F. Hanna, No. 812 West Tenth street, left on the Coast Line Saturday night for Seattle, Wash., where they will spend the summer. They will be absent until October.

Howard Robertson, J. E. Hannon and J. Crossley Neilson will leave tomorrow for a four weeks' hunting and fishing trip on the headwaters of the Kern River.

Frederick Oscar Throop and Miss Katherine Marie Pfaermann were married at 10:30 o'clock Monday morning by Justice Pierce. They went to Avalon to spend the summer.

FATE.

It is very convenient to attribute the disasters which overtake us to fate. But for the most part man is the arbiter of his own fortunes. Business men are struck down suddenly as by lightning. The verdict is generally "heart failure." "His heart was weak. It was fate for him to meet this end." But if we went behind the "weak" heart we should find a "weak" stomach, probably, and back of the weak stomach is careless eating at irregular hours.

When the stomach is diseased the organs depending on the stomach for nutrition are starved. Starvation means weakness of the body and its organs.

Dr. Pierce's Golden Medical Discovery cures diseases of the stomach and other organs of digestion and nutrition. When these organs are cured, diseases of heart, liver, lungs and kidneys, caused by the diseased stomach, are cured also.

"In the fall of 1897 I was taken with smothering spells, palpitation of the heart, and a distressed feeling in my stomach," writes Mr. H. W. Kinney, of Knight, Doddridge Co., West Va. "I consulted a doctor and he said I had organic heart trouble. He gave me some medicine, but it did me no good. I then tried different kinds of patent medicines, but they only helped me a little. I then sent and got five bottles of Dr. Pierce's Golden Medical Discovery. Before the first bottle was gone I felt a change. When the five bottles were gone I began to work. I had not worked any for a year before.

"I am well and can eat anything now with the exception of pork and greasy food."

Doctor Pierce's Pleasant Pellets cure biliousness.


### ON THE WATER FRONT.

PORT SAN PEDRO, LOS ANGELES

[REPORTED DAILY FOR THE TIMES.]

ARRIVED—MONDAY, JULY 6.

Steamer Whitesboro, Capt. Olsen, from Fort Bragg.

Schooner Samar, Capt. Asmussen, 10 days from Fort Madison.

Schooner Ludlow, Capt. Tornstrom, 13 days from Tacoma.

SAILED—MONDAY, JULY 6.

Steamer Lakme, Capt. Walwig, for San Francisco.

Barkentine Portland, Capt. Clark, for Tacoma.

Schooner Philippine, Capt. Frederickson, for Tacoma.

DUE AT THIS PORT.

From Portland, steamer South Portland.
From Seattle, steamer Santa Barbara.
From San Francisco and way ports, steamer Santa Cruz, July 7; steamer Coos Bay, July 11.
From Aberdeen, schooner Albert Meyer.
From Aberdeen, schooner Halcyon.

TO LEAVE—TUESDAY, JULY 7.

For San Francisco, via way ports, steamer Santa Cruz.

Saturday, July 11—For San Francisco, via way ports, steamer Coos Bay.

The steamers Hermosa and Warrior make regular daily trips to Santa Catalina Island and return.

MOVEMENT OF "MOSQUITO" FLEET.

ARRIVED—MONDAY, JULY 6.

Launch Fashion, from Long Beach with pleasure party, and returned.

Launch Cricket, from Santa Catalina Island with pleasure party.

SAILED.

Power-boats Borsich and Columbus, for White's Point, and returned with fish for local wholesalers.

Six sailboats, for Portuguese Bend and Point Fermin, and returned with fish for local wholesalers.

LIST OF VESSELS IN PORT.

MONDAY, JULY 6.

| Name and Destination— | Location. |
|---|---|
| Str. Whitesboro, San Fran. | So. Pac. wharf |
| Str. Coquille River, S. F. | So. Pac. wharf |
| Str. Redondo, San Francisco | So. Pac. wharf |
| Str. Robert Dollar, S. F. | So. Cal. wharf |
| Str. Falcon | Banning wharf |
| Tug Sea Witch | Wood wharf |
| Brig Tanner, Seattle | Crescent wharf |
| Sch. Soquel, Olympia | San Pedro wharf |
| Sch. Falcon | So. Pac. wharf |
| Sch. William F. Witzman, Tacoma | K.-Cuzner wharf |
| Sch. Dora Bluhm, Ump. Riv. | K.-Cuzner wharf |
| Sch. Gen. Port Orford | Salt Lake wharf |
| Sch. Caroline, Umpqua River | K.-Cuzner wharf |
| Sch. C. S. Holmes, Gray's H. | Ilinn wharf |
| Sch. Chas. E. Falk, Gray's H. | Crescent wharf |
| Sch. Wawona, Wallanal H. | Salt Lake wharf |
| Sch. Transit, Gray's Harbor | So. Cal. wharf |
| Sch. Beulah, Umpqua River | K.-Cuzner wharf |
| Sch. Expansion, Tacoma | Outer Harbor |
| Sch. Prosper, Everett | S. W. wharf |
| Sch. William Nottingham, Ev. | Outer Harbor |
| Sch. Ludlow, Tacoma | Outer Harbor |
| Sch. Samar, Port Madison | Outer Harbor |

SAILING FOR SAN PEDRO.

| Name and From— | Number days out. |
|---|---|
| Str. Santa Cruz, San Francisco and way ports | 2 |
| Str. South Portland, Portland | 5 |
| Str. Santa Barbara, Seattle | 7 |
| Sch. Alvena, Astoria | 10 |
| Sch. Coquelle, Bandon | 10 |
| Sch. Halcyon, Aberdeen | 9 |
| Sch. Albert Meyer, Aberdeen | 8 |
| Sch. Sophie Christenson, Aberdeen | 7 |
| Sch. Alvena, Columbia River | 10 |
| Sch. Fred E. Sander, Aberdeen | 6 |
| Sch. Cecilia, Seattle | 5 |
| Sch. Salvator, Marshfield | 7 |
| Sch. Stimson, Port Ballard | 5 |

TIDE TABLE FOR SAN PEDRO.

| | | High. | Low. |
|---|---|---|---|
| Tuesday, | July 7 | 8:56 a.m. | 2:21 a.m. |
| | | 7:58 p.m. | 1:44 p.m. |
| Wednesday, | " 8 | 9:32 a.m. | 2:54 a.m. |
| | | 9:21 p.m. | 2:19 p.m. |
| Thursday, | " 9 | 10:04 a.m. | 3:27 a.m. |
| | | 9:07 p.m. | 2:52 p.m. |
| Friday, | " 10 | 10:36 a.m. | 3:55 a.m. |
| | | 9:49 p.m. | 3:22 p.m. |
| Saturday, | " 11 | 11:06 a.m. | 4:22 a.m. |
| | | 10:26 p.m. | 3:57 p.m. |
| Sunday, | " 12 | 11:34 a.m. | 4:46 a.m. |
| | | 10:39 p.m. | 4:33 p.m. |
| Monday, | " 13 | 12:00 p.m. | 5:11 a.m. |
| | | 11:13 p.m. | 5:14 p.m. |

PORT ITEMS.

ALONG THE WATER FRONT.

WEATHER: Cloudy at 5 p.m.; wind southwest, velocity 19 miles.

The steamer Whitesboro arrived with a cargo of ties from Fort Bragg. The schooner Samar has a cargo of 200 poles consigned to Gray & Co. of Los Angeles, and the schooner Ludlow has a cargo of lumber consigned to local wholesalers.

The steamer Lakme sailed this evening for San Francisco with passengers.

The barkentine Portland and the schooner Philippine sailed in ballast today for northern ports to reload lumber for local wholesalers.

APPLICATION FOR BAIL.

TOPEKA (Kan.) July 6.—The arguments in the case of Chauncey Dewey, Clide Wilson and W. J. McBride were made before the Supreme Court today. They made a plea for admission to bail pending their trial in the Cheyenne County District Court next December for the murder of the Berry family in June. The argument on which the men based their contention for bail was that the killing of the Berrys was in self-defense. Decision was reserved.

## The First Baby Elk Born in Los Angeles.

The first baby elk born in Los Angeles arrived at the Chutes yesterday, weighing 15 pounds. "Mother and child are doing well," as seen in the picture.


RUG HOUSE.

# The Rug Buyers' Opportunity

If you have been postponing the purchase of a certain rug until you found particularly nice things at a low price, you will miss your greatest opportunity of getting that rug if you miss this sale. We have just received from our mills at Williamstown, New Jersey, 100 9x12 Wool Smyrna Rugs, which will be placed on sale at prices we are positive you will never have offered you again.

So come this week, for we know you can't resist buying when you see how extraordinarily low we are selling the most durable rug on the market.

*9x12 ft. $30.00 value for $20.00*

DON'T FORGET these rugs come direct from our own looms and you are saving the middle man's profit.

Everything Marked in Plain Figures

## SHIREY, McCONNEY & FRIES

538 AND 540 S. SPRING ST.

# A DANGER SPOT

In the small of the back, just above the hips there is a dangerous spot, a dangerous spot for pain and most aches of the back start here. The reason for it lies in the kidneys which are located near the small of the back—should call them kidney pains—and backache is really kidney ache.

# Doan's Kidney Pills

cure the aching back because they reach the the root of the trouble. Doan's Kidney Pills cure every kidney ill from common backache to Diabetes. A positive remedy for urinary troubles, too frequent urination, retention of the urine and all derangements of the bladder and kidneys.

## Los Angeles Testimony

H. SCOTT, retired, of 227 E. Adams street, 6th ward, in which district he owns considerable real estate, says: "I had an attack of the grip, and as I know to have been the case with many others, either the disease itself or the medicines which I used left my kidneys in a weakened condition, and since then I have been subject to attacks of backache, some of them so terribly acute that I could not sit down without suffering excruciating pain, nor could I escape agonizing twinges in getting up. I noticed Doan's Kidney Pills advertised in one of our local papers at a time when I was suffering tortures of mind and body and this induced me to go to Doan's drug store at Spring and Second streets and get a box. I used it, the backache stopped and since then there has been no return of it. I give Doan's Kidney Pills all the credit for this change in my condition."

All Druggists sell Doan's Kidney Pills—Price 50c. Foster-Milburn Co., Buffalo, N. Y.

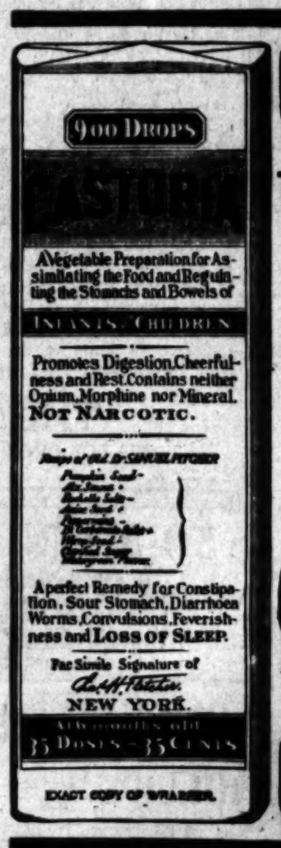


# CASTORIA

For Infants and Children.

The Kind You Have Always Bought

Bears the Signature of Chas. H. Fletcher.

In Use For Over Thirty Years

# CASTORIA

THE CENTAUR COMPANY, NEW YORK CITY.

THE NORTH WESTERN LINE

## Three Fast Trains Daily

to Chicago and the East, via San Francisco and Omaha, and over the only double-track railway between the Missouri River and Chicago. Excellent service in every particular.

One of these trains, the Overland Limited, is the most luxurious train in the world. Electric-lighted throughout.

Direct connections at Omaha via The North-Western Line to St. Paul and Minneapolis.

Tickets, reservations, and full information can be obtained from W. D. CAMPBELL, General Agent, Chicago & North-Western Ry. 247 South Spring Street, Los Angeles, Cal.

## Scott's Santal-Pepsin Capsules

A POSITIVE CURE

For Inflammation and Catarrh of the Bladder and Diseased Kidneys. No cure no pay. Cures quickly and permanently the worst cases of private diseases, no matter of how long standing. Absolutely harmless. Sold by druggists. Price $1.00, or by mail, postpaid, $1.00; 3 boxes, $2.75.

THE SANTAL-PEPSIN CO., BELLEFONTAINE, OHIO.

Off & Vaughn Drug Co., Agents.

# RUPTURE

Cured Without the Knife.

NO PAY TILL CURED. CONSULTATION FREE

FIDELITY RUPTURE CURE CO., 245½ South Spring Street.

## Anchor Laundry

When you are weary of wrinkled linen use the Anchor. 'Phone M. 1161.

# TORTURING DISFIGURING

## Skin, Scalp and Blood Humours

### From Pimples to Scrofula From Infancy to Age

### Speedily Cured by Cuticura When All Else Fails.

The agonizing itching and burning of the skin, as in Eczema; the frightful scaling, as in psoriasis; the loss of hair and crusting of the scalp, as in scalled head; the facial disfigurements, as in acne and ringworm; the awful suffering of infants, and anxiety of worn-out parents, as in milk crust, tetter and salt rheum,—all demand a remedy of almost superhuman virtues to successfully cope with them. That Cuticura Soap, Ointment and Resolvent are such stands proven beyond all doubt. No statement is made regarding them that is not justified by the strongest evidence. The purity and sweetness, the power to afford immediate relief, the certainty of speedy and permanent cure, the absolute safety and great economy, have made them the standard skin cures, blood purifiers and humour remedies of the civilized world.

Bathe the affected parts with hot water and Cuticura Soap, to cleanse the surface of crusts and scales and soften the thickened cuticle. Dry, without rubbing, and apply Cuticura Ointment freely, to allay itching, irritation and inflammation, and soothe and heal, and, lastly, take Cuticura Resolvent, to cool and cleanse the blood. This complete local and constitutional treatment affords instant relief, permits rest and sleep in the severest forms of eczema and other itching, burning and scaly humours of the skin, scalp and blood, and points to a speedy, permanent and economical cure when all else fails.

Sold throughout the world. Cuticura Resolvent, the New Blood Purifier, internal (Chocolate Coated Pills, per vial of 60), 50c. Cuticura Soap, 25c. Cuticura Ointment, 50c. Cuticura Pills, 25c. Potter Drug & Chem. Corp., Sole Props., Boston, Mass.

How to Cure Skin Diseases, 64 pages, 50 illustrations, and 100 testimonials, free.

For sale in Los Angeles by C. F. Heinzeman, 222 N. Main; Godfrey & Moore, 108 S. Spring; Boswell & Noyes, Third and Broadway; Owl Drug Co., 239 So. Spring.

From the Mouth of the St. Lawrence to the Mouth of the Mississippi

And At Every Mouth Between,

Hires Rootbeer is known and appreciated as the most cooling, refreshing and healthful of beverages for hot weather.

# Hires Rootbeer

is the national temperance beverage. Everyone drinks it, everyone likes it.

A package makes five gallons. Sold everywhere, or sent by mail for 25 cents. Booklet free. Beware of imitations.

CHARLES E. HIRES CO., Malvern, Pa.

MRS. WINSLOW'S SOOTHING SYRUP

Has been used for over SIXTY YEARS by MILLIONS of MOTHERS for their CHILDREN WHILE TEETHING, with PERFECT SUCCESS. It SOOTHES the CHILD, SOFTENS the GUMS, ALLAYS all PAIN; CURES WIND COLIC, and is the best remedy for DIARRHŒA. Sold by druggists in every part of the world. Be sure and ask for "Mrs. Winslow's Soothing Syrup," and take no other kind. Twenty-five cents a bottle.

MAKE PERFECT MEN

DO NOT DESPAIR! The weak, nervous, debilitated men should not fail to write us about their condition. We have the only scientific and reliable Electric Belt with Suspensory attachment that will cure you while you sleep. Don't drug your stomach with nauseous medicines. Don't be humbugged with Electric Belts that have no current. Don't be deceived by misrepresentations. Don't be robbed by fakirs. Don't be discouraged. Don't be afraid to call. Don't be afraid to write. Don't be afraid to spend a little money. Don't be afraid to buy. Don't be afraid to get cured. Don't be afraid to get well. Don't be afraid to be a man. Don't be afraid to be happy. Don't be afraid to be married. Don't be afraid to be a father. Don't be afraid to be a husband. Don't be afraid to be a son. Don't be afraid to be a brother. Don't be afraid to be a friend. Don't be afraid to be a neighbor. Don't be afraid to be a citizen. Don't be afraid to be a patriot. Don't be afraid to be a soldier. Don't be afraid to be a sailor. Don't be afraid to be a doctor. Don't be afraid to be a lawyer. Don't be afraid to be a preacher. Don't be afraid to be a teacher. Don't be afraid to be a student. Don't be afraid to be a scholar. Don't be afraid to be a gentleman. Don't be afraid to be a lady. Don't be afraid to be a child. Don't be afraid to be a baby. Don't be afraid to be a man. Don't be afraid to be a woman. Don't be afraid to be a human being. Don't be afraid to be a living soul. Don't be afraid to be a dead soul. Don't be afraid to be a ghost. Don't be afraid to be a spirit. Don't be afraid to be a god. Don't be afraid to be a devil. Don't be afraid to be a saint. Don't be afraid to be a sinner. Don't be afraid to be a liar. Don't be afraid to be a thief. Don't be afraid to be a murderer. Don't be afraid to be a suicide. Don't be afraid to be a coward. Don't be afraid to be a hero. Don't be afraid to be a martyr. Don't be afraid to be a traitor. Don't be afraid to be a spy. Don't be afraid to be a prisoner. Don't be afraid to be a slave. Don't be afraid to be a master. Don't be afraid to be a king. Don't be afraid to be a queen. Don't be afraid to be a prince. Don't be afraid to be a princess. Don't be afraid to be a duke. Don't be afraid to be a duchess. Don't be afraid to be a count. Don't be afraid to be a countess. Don't be afraid to be a baron. Don't be afraid to be a baroness. Don't be afraid to be a knight. Don't be afraid to be a lady. Don't be afraid to be a gentleman. Don't be afraid to be a peasant. Don't be afraid to be a beggar. Don't be afraid to be a thief. Don't be afraid to be a murderer. Don't be afraid to be a suicide. Don't be afraid to be a coward. Don't be afraid to be a hero. Don't be afraid to be a martyr. Don't be afraid to be a traitor. Don't be afraid to be a spy. Don't be afraid to be a prisoner. Don't be afraid to be a slave. Don't be afraid to be a master. Don't be afraid to be a king. Don't be afraid to be a queen. Don't be afraid to be a prince. Don't be afraid to be a princess. Don't be afraid to be a duke. Don't be afraid to be a duchess. Don't be afraid to be a count. Don't be afraid to be a countess. Don't be afraid to be a baron. Don't be afraid to be a baroness. Don't be afraid to be a knight. Don't be afraid to be a lady. Don't be afraid to be a gentleman. Don't be afraid to be a peasant. Don't be afraid to be a beggar.

For sale in Los Angeles by C. F. Heinzeman, 222 N. Main; Godfrey & Moore, 108 S. Spring; Boswell & Noyes, Third and Broadway; Owl Drug Co., 239 So. Spring.

CREMO 5c CIGAR.

The Largest Selling Brand of Cigars in the World

B.B. SELF RAISING BUCKWHEAT

—MEN ONLY—

USE NO-GON-NO

For unnatural discharges, inflammations and ulceration of the mucous membranes. Guaranteed not to stricture. Direct method. Sold by druggists, or sent in plain wrapper.

PRICE $1.00 Foster Pharmacal Co. New York. Los Angeles

7 CELEBRATED WORDS form the well-known trade-mark of the genuine DR. WILLIAMS' PINK PILLS FOR PALE PEOPLE. Look for the full name on every box you buy. Dr. Williams Medicine Company, Schenectady, N. Y.

Oliver Visible Typewriters Leads them all. H. H. CRIPPEN, Agent, 455-457 Laughlin Building

Hoffman's Millinery, 135½-139 S. Spring.

# THE TIMES "ANSWERS BY EXPERTS" SERIES.

COPYRIGHT, 1903, BY JOSEPH B. BOWLES.

# Effective Work for Athletes.

## MEN WITH BIG MUSCLES.

EXERCISES FOR THE ROBUST AND FOR THOSE WHO ARE OVER-DEVELOPED—THE NORMAL DEVELOPMENT—STRENGTH CONSISTS NOT IN BULGING BICEPS, BUT IN MAXIMUM NERVOUS VITALITY.

BY W. R. C. LATSON, M.D.
(Editor Health Culture Magazine, New York.)

THE exercises described in preceding articles of this series are believed to cover the requirements of the vast majority of cases. In fact, there are but three classes whose wants have not been considered—the robust, the weak, and those suffering from some marked departure from the normal physique. The present paper will deal with exercises for the robust. Next week we shall consider the application of exercises to the betterment of those who are weak. The requirements of the third class mentioned—those suffering from some radical deformity, such as club feet, knock knees, etc.—are so various that it is quite impossible to deal with them here. At the same time it may be remarked that in no class of cases are the methods described in this series more effective than in dealing with such difficulties.

We may at this point be allowed to reiterate that the most important effect of physical movement is that it causes an increased activity of the vital organs, and hence an increased production of vital energy. If, at the same time, the body is properly nourished, watered, ventilated and the body

FIGURE 1.

wastes removed, we shall have the highest degree of physical and consequently of mental activity. Exercise is in reality only one of the measures in the achievement of this maximum physical and mental power, and is important mainly because it helps the body to perform more vigorously its great work of feeding itself and of getting rid of its poisonous waste matters.

BIG MUSCLES SAP VITALITY.

The exercise for mere muscular development is not only unwise but disastrous, not only to strength but to health; for the individual is strong, not in proportion to the size of his muscles, but in proportion to his nervous vitality. And nervous vitality, as we have already learned, depends upon the activity of the vital organs and upon vital economy. What we call "strength" is, in reality, the expenditure of strength, and what we call weakness is often merely the act of saving that strength so that it can be used when required. It is well known that in an actual test of vitality and endurance the untrained man frequently makes a better showing than

FIGURE 2.

the big muscled and highly trained athlete. Why is this? Because the untrained man has not lost the power of economizing his force, while the athlete has by long practice acquired the power of expending it rapidly. In fact, the big muscles are merely a sign of the expenditure and not of the possession of force. The big muscle in itself no more means power than a dynamo by itself means electricity. For the dynamo is merely a converter of the force applied to it, and the muscle is merely a converter of the nervous force sent to it. Of course the bigger the dynamo the more force it can transmit, and the bigger the muscle the more force it can transmit—if it get the force. But, as has been stated before, the process of building the muscle is itself a draft upon the very vitality which supplies the muscle, so, beyond a certain point, as the muscle grows bigger the available vital force declines.

SEEK NORMAL DEVELOPMENT.

With increased activity of the vital organs due to proper physical exercise and rational habits as to feeding and cleansing the body there will inevitably ensue a general increase of muscular strength and activity. Now, if the student has been, in the beginning, frail and underdeveloped this increased strength and activity will be accompanied by increase in the size of the muscles. If, however, such rational exercises be followed by an over-developed athlete there will be a decrease in the size, hardness and rigidity of the muscles, accompanied by a corresponding increase of vital activity and muscular flexibility and command. For each individual there is a normal size and development for each muscle—the size to make it the most perfect transmitter of the nervous energy sent it by the will—and this state of the system means the maximum of health, endurance and mentality as well as muscular strength. This is the ideal for which we should strive, and not for the bulging biceps which, when acquired by exercise invariable mean a depleted nervous system and a hypertrophied heart. The young man who attempts to build his body after the model set by Glykon in his famous statue known as the Fernese Hercules will find, should he succeed, that his great muscles are great sponges sucking up and using the blood needed by the vital organs, which are the very citadel of life.

The overtrained, overdeveloped athlete needs exercise. In fact, for reasons which cannot be fully explained here, it is exceedingly dangerous for him to omit exercise. And if the exercise be of such a nature as to exercise alike both muscles and vital organs—if it be active but not violent, general and not local—the result will be that noted above, a decrease in lumpiness and an increase in flexibility, control and actual strength.

EXERCISE FOR THE ROBUST.

In addition to these cases of overdevelopment, there will be many who, naturally active and robust, will desire exercise more severe than those given in the previous papers of this series. For the benefit of such the following movements are appended.

In the practice of these exercises some caution should be observed. In the first place they are recommended only to those who are robust. A single trial of one of them might be enough to cause a week's lameness of the untrained muscles. In the robust and active, however, these exercises will be found a superb training not only in vital efficiency and an equable and powerful muscular development, but in the muscular delicacy and control which they bring about. The development of muscle resulting from the methods in general use in "jumpy," that uneven, because the movements, monotonous and oft-repeated call into play only a few muscles. Those few get all the work and the development, while the others in the same region are almost or quite unused. We often, for instance, see the biceps, or large muscle on the front of the arm, enormously developed, while the supinator longus, one of the handsomest muscles, quite near, is quite undeveloped. In the same way we see the muscles at the back of the lower leg (gastrocnemius, soleus, etc.) developed into hard lumps, while the muscle at the front of the foreleg, the tibialis anticus, and quite the most beautiful muscle in the leg, is hardly to be seen, and instead of the outward curve at this point, so beautifully shown in the old Greek statues, the front of the lower leg appears quite flat.

As to the time to be devoted to the following exercises, no exact rule can be given. Ten minutes two or three times a day is a fair average. At all times the first sensation of fatigue should be the sign to stop. Always end by a few moments devoted to the relaxing exercises and try at other times to maintain the same freedom of movement that you feel while performing the relaxing movements.

Exercise No. 1—Stand erect, feet close together, knees back. Take full breath slowly, at the same time raise the arms gently, and close the hands behind the head. Then holding breath stretch the body upward and forward as though trying to reach the ceiling with the head.

Variation No. 1. From same position, stretch the head as far back as possible at the same time holding the waist firmly and resolutely resisting any tendency to hollow the back.

Variation No. 2. From same position, holding waist firmly back, bend the body a little forward, then far backward, then from side to side, moving arms, head and shoulders all together.

These movements have the effect of uplifting and expanding the body, of straightening the spinal column, of bringing into strong activity every important muscle of the body, and, both indirectly, as a result of these, and directly through mechanical movement of stimulating the workings of the heart, lungs, stomach, intestines, liver and other vital organs. They are peculiarly valuable for the use of cyclists, rowers and others whose favorite exercises have led to a faulty carriage of the body with chest depressed and rounded back.

Exercise No. 2—Stand erect, feet close together, arms hanging at sides. Now take breath as slowly and gently as possible, and while doing so raise the arms straight up in front until, when the lungs are fully inflated, the arms are extended straight upward, palms forward. Then, holding the breath, draw the arms slowly and firmly downward and backward until the thumbs are near the shoulders, palms forward, elbows sharply bent, head up and back. Finally, still holding the breath, try to draw the arms and shoulders still more forcibly downward, and then pass them further forward and then down and into position. This exercise may be repeated several times in succession slowly, thus: Arms forward, breath, arms up and back, firmly pulled down, a little forward and down to position at sides; then again up with breath and so on.

This movement, while it calls for a less general muscular exertion than the preceding, is more valuable in other ways. It is one of the most powerful measures known for the replacement of displaced chest, shoulders and collar bones. It also expands the body and accelerates vital action.

Exercise No. 3. Lie upon the floor flat on the back. Extend arms along the floor, palms downward, at a slight angle from the body. Take full breath and hold during the movement. Then slowly raise the legs until they are extended straight up, and then move them farther and farther backward until the toes touch the floor beyond the head. Then slowly return to position.

This exercise, while not especially graceful, is a splendid developer of the muscles of the waist, back and abdominal region, and is a very effective treatment for constipation. The movement is also valuable in correcting that deformity commonly known as "hollow back."

Exercise No. 4—Crouch down, the knees bent, the body inclined forward and the hands just touching the floor. Exhale breath. (See Fig. 1.) Now rise as quickly as possible to your utmost height, stretching the hands upward as though trying to touch something just beyond the reach. As you rise thus rapidly inhale full breath. (See Fig. 2.) After a moment's pause holding the position and the inhaled breath, drop back into former position (See Fig. 1.) at the same time exhaling the breath.

This is a very fine but rather severe exercise. It brings into powerful contraction every important muscle of the body and is especially fine for the legs. The movement has particularly good effect in reducing obesity of the hips and thighs, and with exercise No. 3 to reduce large abdomen makes an excellent system for obesity in its most common form.

Exercise No. 5—Stand erect, feet together. Take breath, raising hands straight above the head, thumbs touching, palms turned forward. Hold knees firmly back throughout the movement. Now sweep the hands forward in a wide circle, at the same time bending the body and trying to touch the floor with the finger tips in front of the toes. Repeat several times with one breath, making wide circles downward and upward.

This movement is valuable in many ways, principally because it develops the muscles of the back, waist, legs and shoulders, stimulates action of the vital organs, especially the abdominal organs, stomach, liver and bowels, and because it straightens the back and the legs, which with most people tend to remain habitually slightly bent.

Exercise No. 6—Stand with feet well apart, knees slightly bent, arms hanging, all body limp and relaxed. Now begin to sway the body gently from side to side, allowing the limbs to hang and swing as they will. Increase the freedom of the movement until it becomes a general vigorou shaking of the whole body.

The object of this exercise is to relieve the muscular tension which to a greater or less degree is sure to follow any severe muscular activity. It is in reality what the writer often calls a "resting exercise," because by withdrawing tension from the muscles it begets a feeling of ease, rest and comfort. Whatever exercises are practiced this or some other of the relaxing exercises given in this series should always end one's practice.

W. R. C. LATSON, M.D.

"Scraping Acquaintance With the Birds" is the topic of tomorrow's article by Edward B. Clark in the series "Summer Birds in City and Country."


**Dyspepsia**
and *other stomach troubles* quickly relieved and in most cases surely cured by the use of
**"Glycozone"**
This scientific germicide is *absolutely harmless:* it subdues the inflammation of the mucous membrane of the stomach, and by removing the cause, effects a cure. Used and recommended by leading physicians. Take no substitute and see that each bottle bears my signature. Trial size, $1.00, at druggists or by mail, from
Prof. Charles Marchant
89 Prince Street, New York.
*Send for Booklet.*

**Only $5**

FIT GUARANTEED
If you are hard up, or for any other reason you must economize, we can make you a CHEAP PLATE as low as
**$2.50** ON RED RUBBER.
SUCTION PLATES AND ADHESIVE PLATES **$4.50 up**
I had twenty-seven teeth extracted by Dr. Schiffman without any pain. I have these had an upper and lower set made, and they fit fine. They fit so tight that it is with difficulty that I can remove them. I cannot speak too highly of Dr. Schiffman and his work, and advise every one needing work done to patronize him.
MRS. E. J. KELLOGG, 146 W. 24th st.
We refer you to the Merchants' National Bank, and the Broadway Bank and Trust Co. as to our reliability or responsibility. We have been here 12 years and have the largest dental practice on the coast.
**No Boys or Students**
To experiment on you. Don't be deceived by persons offering a ten-years' guarantee. Ask yourself where they are liable to be in ten years, or only even in one or two years.
**Schiffman Method Dental Co.**
107 N. Spring, over Hale's.
Also open evenings and Sunday forenoons. See specimens of our up-to-date work at our entrance.

**For Weak Men.**

IF YOUR STRENGTH HAS BEEN WASTED by the dissipations of youth or maturity, overwork, worry or sickness, I can promise, if you will wear my Belt that you will regain the vigor and pleasure of perfect strength.
DR. M'LAUGHLIN'S ELECTRIC BELT cures weakness in Men and Women, Weak Backs, Varicocele, Rheumatism, Stomach, Kidney and Liver Troubles, Constipation and all nervous diseases.
FREE TEST.—Call at my office and test my Belt and see the testimony of the cured.
FREE BOOK.—If you can't call, inclose this ad. and I will mail, sealed and free, my beautiful illustrated 50-page book, which tells all. Address DR. M. D. M'LAUGHLIN,
139 S. Spring st., Los Angeles.

**Erkenbrecher Syndicate (Ltd.)**
Buy and sell real estate, stocks, bonds and mines. Suite 301, Currier building. 'Phone Main 1097.

HAVE been treated by Dr. Schiffman for years. I have tried all his different methods and can say unhesitatingly no dentist or physician has ever operated with such success or skill. In extracting my teeth he did it without any pain to me. It is a great pleasure to me to recommend him and his method of treatment. MILO M. POTTER,
Prop. Van Nuys Hotel and Hotel Potter, Santa Barbara.

Ten years ago a reputable D. D. S. of Va, told me that a certain molar tooth could not be satisfactorily saved and that it would probably not be of service for one year. It has not only served me for ten years, as Dr. Schiffman saved and crowned it, and comparatively speaking without pain. I sing his praise.
L. M. ANDREWS, Pastor M. E. Church, South, Cor. 6th and Mateo Streets.

On account of some unfortunate experience I had in the extraction of my teeth I became a great coward in this respect. Today Dr. Schiffman extracted one of my very refractory teeth without causing me one particle of pain. D. K. TRASK, Judge Superior Court, Los Angeles.

Dr. Schiffman extracted a tooth for me absolutely without pain. His advertising phrase, "Didn't Hurt a Bit," is literally true.
R. D. HOLABIRD, Pacific Electrical Works, Under Nadeau, First St.

EVERAL years ago Dr. Schiffman did some crown and bridge work for me which has proved entirely satisfactory. The work was done painlessly and with great skill. It gives me great pleasure to recommend him.
IRVING R. SMITH, L. A. Times.

Dr. Schiffman has put in almost an entire upper bridge for me. The bridge is perfect in every respect, and I can use it as well as my natural teeth. The work was promptly and painlessly done. J. F. WILL, 901 West Twelfth.

Dr. Schiffman pulled two of my wisdom teeth, and it didn't hurt a bit; on the contrary, the sensation was pleasant. GUY L. HARRISON, Vice-Pres. Herald Pub. Co.

It is with pleasure that I state that I have had several teeth filled by Dr. Schiffman, and that he killed and extracted the nerve and filled the root of one of my teeth, and put on a porcelain crown, which cannot be distinguished from a natural tooth, all of which was done without pain. JUDSON B. RUSH,
Of Davis & Rush, Attorneys, 2 Rogers Blk.

I have had porcelain crown work and some filling done, also had ten teeth and roots extracted by Dr. Schiffman, and take great pleasure in recommending his method to anyone wishing dental work done without pain. MRS. C. T. W. SCHRAMM,
Mother of Paloma Schramm, Cor. Austin and Wadsworth.

Dr. Schiffman has put in a very satisfactory piece of bridge work for me and I cheerfully recommend him to anyone in need of dentistry. F. FLORENTINE,
1353 North Main St. County and City Criminal Photographer.

About a year ago I had a solid gold bridge put in by Dr. Schiffman. The work was absolutely painless, and has proved entirely satisfactory, and I cannot say too much in praise of the doctor. GUS BASLER, 215 W. First St.

Dr. Schiffman extracted my teeth and replaced same by bridge work. He also treated and filled two teeth, which I thought were too far gone to save. The above work was all done painlessly and is perfectly satisfactory. E. A. FOLLARD, 727 Central Ave.

This is to certify that Dr. Schiffman did some crown work for me seven years ago and the work is as good today as it was when he finished the job.
E. J. McKENZIE, Police Officer, 1422 Essex St.

I have had fourteen teeth extracted positively without pain by Dr. Schiffman.
L. B. OSBORN, Ocean Park Postmaster.

Have just had a large back tooth extracted by Dr. Schiffman; had been bothering, but it was only a stride and gave no pain. FRED A. DAY, Deputy City Assessor.

**SCHIFFMAN METHOD DENTAL CO.,**
107 N. Spring Street. Open Evenings and Sunday Forenoons.

TWENTY-FIFTH THOUSAND

**Free-Labor Number**

The Times has just issued another edition of its special four-page Free-Labor Number for circulation among "independent workers, captains of industry, and all employers and employees who prize their lawful rights." Its contents are mainly reproductions of editorial articles and facts and statistics which have appeared in this paper from time to time heretofore, and are now brought together in this form. The matter shows again, and even more clearly, what The Times stands for, viz.: Liberty regulated by law, and independent, untrammeled labor; also what it is unalterably opposed to, viz.: Strikes, boycotts, picketing, conspiracies and needless industrial disturbances, to the great detriment of the country.

CONTENTS

I. To All Who Seek the Truth.
II. Our Platform: For Liberty, Law and Labor—Against Strikes and Boycotts—For Industrial Freedom and Repose.
III. Gen. Otis to a Workingman.
IV. "A Spectre from the Grave."
V. Getting Their Eyes Open.
VI. Editorial: Editorial Declarations of Independence—Stand Fast—A Heritage of Unreason—Stubborn Facts, Refuting Falsehoods Disseminated by Organized Labor—The Logic of Plain Truth—The Boycott Scarecrow—Strong, Brave Words from the Nation's Chief—Ringing Words from President Parry—"Halt and Call a Council of Reason"—A Stinging Rebuke to the Boycotting Gang—The Curse of Lawlessness—Court Condemns Boycotting.
VII. Parry to the Manufacturers—"A Signal Man Swinging in the Night a Red Lantern Between Us and Perdition."
VIII. A Body Blow Given to Lawless Labor. (President Parry's Speech at Buffalo.)
IX. Speech for Freedom by Gen. LaGrange.
X. California—Los Angeles and Southern California — Announcement of The Times—[Advertisement.]
XI. A Boycott Boomerang—Wages in Southern California.
XII. Seven Strike Failures.
XIII. The Situation in Omaha—Recent Strikes, Boycotts, Lawlessness, Violence and Failure.
XIV. Mark these Plain and True Utterances.
XV. Figures that Prove—Advertising and Circulation for Fourteen Years.
XVI. The Logic of Results.
XVII. A Free Journal for Free People.

This issue being special, is not sent to the regular patrons of The Times. 100 copies will be sent to any single address in the United States for 50 cents; 10 copies to one address, 10 cents, postpaid. Scores and hundreds of free citizens, independent workers and unshackled employers can do great good to the country and to the cause of true labor by aiding to circulate everywhere this free-labor edition. Address

**THE TIMES,**
TIMES BUILDING, LOS ANGELES, CAL.

**50 MEN WANTED**
50 Able Bodied, Sober, Industrious Men
Who can invest $1000 or more; good wages, steady employmen and good board. Please state age, married or single, what your previous occupation has been and what you are working at now. Must give references from the community in which you have lived.
Address—"N" Box 55, Times Office.

**TRUSSES** Elastic Hosiery Made to Fit
W. W. SWEENEY, 421 South Broadway. (Removed from Fourth st.)

**PHILLIPS** TAILOR and HATTER.
318 S. Spring St.

**St. Louis.** "RIGS THAT RUN."
N. W. CHURCH, 439-441 S. Main

**Paul Courian** The Only Direct Importer of ORIENTAL RUGS, 21 S. Spring St. Op. The Angelus.

**Screen Doors 75c. Window Screens 35c**
ADAMS MFG. CO.,
742 S. Main. Tel. M. 1221

**Fine Furniture** AND CARPETS. At very busy store of Lyon-McKinney-Smith Co., 313-315 W. Sixth St., bet. Spring and Broadway

**MUNYON'S RHEUMATISM CURE**

**Great Relief to Cook With Gas.**
No dirt, no soot, no ashes, no waste, no discomfort from heat, less time, less labor, all times are alike. You can cook with gas almost as quick as you read by gas; the whole house is comfortable, hot water is plenty, and costs less money besides. Ask your friend, the Gas Company. 'Tis our friend in Los Angeles.

**DOCTOR HARRISON.**
Honest Work—Scientific Treatment—Safe Cures
**We Have the Knowledge, Skill and Experience That Make Our Success in Men's Diseases.**

WE POSITIVELY CURE
VARICOCELE, HYDROCELE, PILES AND FISTULA, BLOOD POISON, RUPTURE, PRIVATE DISEASES, STRICTURE, KIDNEY AND BLADDER TROUBLE
So successful have we been in curing these troubles that many men have come to copy our methods. They do not succeed. Why? For the simple reason that we are the only men using our modern methods of treatment. When you visit a man for consultation, ask him for proof of his ability to cure you. Am ready at all times to give absolute proof of our work by showing you hundreds of cases we have cured. A personal interview is always desirable, but if living at a distance, write us for our book on diseases of men, and our colored chart. Consultation is always free.
**We Can Cure Every Case of Varicocele**
Thousands of men are afflicted with varicocele. Most of them have tried unsuccessful treatment and are of course prejudiced against any and all who pretend to cure varicocele.
When we say we can cure every case of varicocele without failure and do it without pain or use of the knife, it, of course, sounds just like thousands of other statements made in advertisements, and for that reason we go further than anyone else and say that we will show any number of cured cases among the best, most wealthy men in Los Angeles. Any man who earnestly desires relief from this annoying and grave condition, which continually saps his vitality, can, by calling at our office, see a list of names of prominent men in this city who have been cured of varicocele by our treatment. He can also get a free examination and description of how we cure varicocele in FIVE DAYS, never to return.
**Contracted Disorders**
Include specific blood poison, urethral inflammation, stricture, discharges, local weaknesses and swellings. We have often warned patients against unreliable methods for treating this most important class of disorders. The cheapest and best course is to consult a genuine, able specialist who has the ability and experience necessary to do for each case exactly the right thing at the right time. We have spent eighteen years at this work and when we take a case to treat we charge a reasonable fee for our work, furnish all necessary medicine free, treat the case personally and guarantee a permanent cure. We insist on removing every particle of disease, both constitutionally and locally, before any patient is discharged.
**Weakness—Its Cause and Cure**
Nearly every man suffering from so-called vital weakness has a curable cause which is at the bottom of the trouble. The main causes are stricture, varicocele, enlarged prostate, results of abuses and excesses, badly treated disorders, etc., which obstruct the functional centers. When a man applies to us suffering from weakness we find and remove the cause just the same as an expert engineer or electrician finds and removes the cause when machinery fails to do its work. We have no difficulty in curing these cases; we have cured them by the thousands. We have the physical knowledge, skill and experience to find the cause and give the proper treatment, thus putting the organs in a normal condition, when the weakness disappears, which was only a symptom of the real trouble.
**112 North Main Street.** Hours—9 to 4, 7 to 8. Sundays, 9 to 12

**My Treatment Adds Years to Life And Life To Years**
I cure the condition and remove the cause responsible for your trouble

I can demonstrate to the most skeptical that I am doing just what I claim to do with my exact cause treatment in the cure of chronic diseases. When I have finished my examination of your trouble I will know just what to do and just how to do it. Also, you will at once see that my method and treatment is reasonable, rational and absolutely reliable. I have made it a point during 20 years of practice not to guess, but to know why I gave a treatment and what for. Patients who have chronic, complicated troubles from improper treatment, or misunderstanding of exact cause, will find my methods and personal attention will bring the desired results. I get at the exact cause and remove the condition responsible for the trouble with the most effective treatment known.

**Not By Mail.**

My treatment is reliable and gets at the "EXACT CAUSE" and condition. It does what others have failed to do. I accomplish more in a few days' time than can ever be accomplished by guessing through the mail.

**Contracted Diseases.**
Become chronic through improper treatment, painful, caustic remedies are used, direct cause of stricture, ulceration of the deep-seated inflammation of the urethra. Chances are that every case of chronic could have been cured in a week to ten days with the right treatment, scientifically applied. I am confident I cure these ailments more quickly than anyone, and with less pain or inconvenience to patients.
**Varicocele.**
My treatment effects a cure in 4 to 6 days, and the cure will be PERMANENT. Normal circulation is quickly restored, pains cease, swelling subsides, the patient's strength and vitality improves immediately.
**Weakness.**
Decline of functional activity, strength and vitality is nearly always traceable to a disturbance in the functions of the reproductive system. Under my treatment functional equilibrium is restored, nerve irritation reduced, the circulation is increased and strength restored. My cures are absolute and permanent.

**DR. MORTON** Fourth and Broadway 312 West Fourth St.

**Edgar Allan Poe Works.**
Coupon for City Readers.
Good for one Poe book when presented at our office with 15 cents. The Times Mirror Company.

**Edgar Allan Poe Works.**
Coupon for Out of Town Readers.
Los Angeles Times' Poe Book Dept:
Please send me post-paid, Vol. ..... in cloth binding for which I enclose ..... cents.
Name.....
Address.....
P. S. 15 cents each. Includes the cost of postage and packing.




# BUSINESS.

## FINANCIAL AND COMMERCIAL.

OFFICE OF THE TIMES,
Los Angeles, July 6, 1903.

**FINANCIAL.**

BANK CLEARINGS. The credits exchanged at the Los Angeles clearing-house today were $1,200,906.53. For the corresponding date last year they were $990,336.07.

MONEY MARKET. Dun's review at the close of the month reviews the financial situation as follows:
British exports of silver bullion to London for the year up to June 11 were valued at £5,143,535, according to the weekly circular issued by Messrs. Pixley & Abell, as compared with £2,419,575 for the corresponding part of last year; from China £153,221, against £16,500; to the Straits, £206,079, compared with £1,500; an aggregate of £2,332,636, against £3,596,175. London conditions have unsettled owing to the market in Russia, and no features of interest have developed since the buying for Philippine coinage. Daily prices follow:

| | London, New York. | |
|---|---|---|
| | (d.) | (cts.) |
| Friday | 24.27 | 49.09 |
| Saturday | 24.21 | 49.09 |
| Monday | 24.25 | 49.09 |
| Tuesday | 24.31 | 49.25 |
| Wednesday | 24.31 | 49.25 |
| Thursday | 24.31 | 49.25 |

The increase of £288,010 in gold holdings was reported by the Bank of England, but loans rose £21,510,000, and the proportion of reserve to liability fell off 3.62 per cent., as compared with a 3 per cent. last week. The Bank of France lost £2,875,000 in gold, while it contracted £4,975,000. Cash holdings by the Imperial Bank of Germany increased 26,940,000 marks, while loans were reduced 14,600,000. The net result of the three institutions was a further strengthening of position. Berlin with £2,663,000 in gold from London has changed the rates of exchange. Security markets abroad are quiet and discount rates little altered. At London call loans are 2½ and time money while at Paris the open market is 2⅞ and at Berlin 3½ per cent. The latest statement of gold and silver coins and bullion on hand in excess certificates outstanding, and exclusive of the $150,000,000 redemption fund, bears as follows:

| | June 25, | June 18, | June 26, |
|---|---|---|---|
| | 1903. | 1903. | 1902. |
| Gold | $191,344,382 | $192,242,858 | $166,751,795 |
| Silver | 26,863,302 | 26,411,164 | 24,122,613 |

The small loss of net gold reflects the increased exports of the yellow metal, which have now cut down the gross gain in vaults in the United States Treasury to about $632,000,000, which is 30,000 below the high record established two months ago; the net available cash balance has risen to $230,352,-, and for the month receipts have exceeded expenditures by $10,186,602, leaving the surplus for the fiscal year $31,481,

**COMMERCIAL.**

STICKING. There has been a decrease in the marketing of hogs, the numbers have exceeded corresponding time last year, and are but relatively below the movement two weeks ago. The week's record removes shortages heretofore existing in the receipts with last year, and the first week of the summer packing season reports practically the same extent of trade as last year. Total western packing, 465,000, compared with 520,000 preceding week, 415,000 two weeks ago, For corresponding time last year 980,000, and two years ago, 1,000,000. From March 1 the total is reported 7,315,000, against 8,315,000 a year ago. The country is generally good, but in many instances there is a tendency to hold. Prices at the close averaged about the same as a week ago, with sales at packing points indicating $5.30 per cwt., compared with $5.40 a week ago, $5.05 two weeks ago, $7.55 a year ago and $5.90 two years ago. The speculative provision market was quite active early in the week, but grew quiet toward the close. The feature of the week was the price was downward, and the declines in the prices of the trade are inclined to be severe. Receipts of hogs were light, and in spite of the fact that packers had better prices, the provisions were inclined to sell products, and there was no supporting influence. Domestic markets were dull, and exporters took very small lots. Foreign markets were weak and lower. Stocks of speculative products are steadily increasing. The clearances of product were fair, but an increase over the preceding week and a gain as compared with corresponding week last year. The following shows the lowest, highest and closing prices of leading articles of pork for the week, for deliveries in July and also the closing a week ago and a year ago:

| | July pork. | July lard. | July ribs. |
|---|---|---|---|
| Saturday | $15.42½ | $ 9.07½ | $ 9.35 |
| Monday | 15.50 | 9.12½ | 9.00 |
| Tuesday | 15.42½ | 9.10 | 8.97½ |
| Wednesday | 15.35 | 9.05 | 8.95 |
| Thursday | 15.35 | 10.70 | 10.45 |
| Friday, delivery, green hams 16 pounds and up $14.62½@14.75, green hams 14 pounds $14.62½@14.75, green ham 12 pounds $11.12½@ $11.12½@ $8.00@8.12½—at Chicago export clearances of hogs for the week were 30,000, compared with last year, | | | |

| | Past week. | Last year. |
|---|---|---|
| Sunday | 354,000 | 496,000 |
| Monday | 13,551,000 | 12,429,000 |
| Tuesday | 14,146,000 | 13,654,000 |
| Wednesday | 14,472,000 | 13,167,000 |
| Thursday | 14,167,000 | 12,671,000 |

Total receipts to the Cincinnati Price Current the number of hogs arriving March 1 at undermentioned points compared with last year,

| | 1903. | 1902. |
|---|---|---|
| Chicago | 2,945,000 | 2,780,000 |
| Kansas City | 930,000 | 1,027,000 |
| Omaha | 545,000 | 750,000 |
| St. Louis | 645,000 | 765,000 |
| Indianapolis | 576,000 | 570,000 |
| Cincinnati | 455,000 | 520,000 |
| Milwaukee | 42,000 | 82,000 |
| Cleveland | 136,000 | 94,000 |
| Detroit | 175,000 | 135,000 |
| Buffalo | 337,000 | 350,000 |
| New York | 390,000 | 450,000 |
| Pittsburg | 112,000 | 97,000 |
| Louisville | 165,000 | 345,000 |
| St. Joseph | 99,000 | 80,000 |
| Wichita | 75,000 | 34,000 |
| Sioux City | 73,000 | 81,000 |
| Milwaukee | 42,000 | 34,000 |
| Iowa | 22,000 | 25,000 |
| Total all other | 4,520,000 | 4,613,000 |

Pioneer, Jr., cream has 15 cents to $2.20 per case.

**REAL BUSINESS TOPICS.**

ORANGE AND FRUIT SHIPMENTS. Shipments of citrus fruits from Southern California on Friday, Saturday and Monday were 62 carloads of oranges and 7 carloads of lemons. The total shipments for the season, from November 1, 1902, to date are 20,113 carloads, of which 2013 carloads are lemons.

**REAL PRODUCE MARKETS.**

Barley hay is all gone, practically new, though coarser and in supply, is firm at $8@$13. Alfalfa is $9.50 and $10.50.

Barley is without change at

Beans are moving freely at quotations, Lima pickers notified some embargo on Saturday that they would not be sent per box advance for Limas. Employers stood firm and demanded an advance, as it would have all the profit on the crop. No advance occurred.

Potatoes are much cheaper, the weather having caused the local crop to ripen fast. Quotations are from $1 per 30-pound box, according to quality. Apricots are steady at 2½ cents and peaches at


BUY LOTS AT
**Beautiful Montebello**
EVERY KIND OF FRUIT, VEGETABLE AND BERRY GROWS HERE.
JAMES R. COLLINS, Sole Agent, 221 W. Fourth St., Los Angeles.
"Best Thing on Wheels"
**THE AUTOCAR**
HEINEMAN & PRATT, 711 S. Main.

**Hershey's—Huyler's—Lowney's**
PINE CANDIES ALWAYS FRESH AT
BOOS BROS. STORES.

**LYDIA E. PINKHAM'S** LIVER PILLS
Cure constipation and sick headache, resulting from female ills. 25c. All druggists.

RRISON.

ent—Safe Cures

HE
ULA KIDNEY AND BLADDER TROUBLE BLOOD DISEASES
e that many men have sought for the simple reason that we are. When you visit a man for cure. Am ready at all times to give of cases we have cured. & per- stance, write us for our book is always free.

of Varicocele

of them have tried unsuccess- y and all who pretend to cure

without failure and do it with- like thousands of other state- to go further than anyone else among the best, most reliable relief from this annoying and by calling at our office, or have been cured of varicocele and description of how we cure

ders

ncture, discharges, local ulcers ineffable methods for treating best cures is to employ a known necessary to do for each have spent eighteen years at this reasonable fee for our work. fur- really are guarantee complete both constitutionally and lo-

and Cure

ome has a curable cause which stricture, varicocele, enlarged, treated disorders, etc., which o suffering from a prostatic discovery or electrician finds work. We have no difficulty in ds. We have the necessary give the proper treatment the weakest disappears.

Hours—9 to 4, 7 to 8
Sundays, 9 to 12

COMMERCIAL.

PIG STICKING. There has been a decrease in the marketing of hogs, but the numbers have exceeded corresponding last year, and are but slightly below the movement two weeks ago. The week's record removes the shortage heretofore existing in the receipts with last year, and the first half of the summer packing season reported is practically the same extent of business as last year. Total western packing, compared with 520,000 for the week, 415,000 two weeks ago and 515,000 the corresponding time last year. The total since March 1 was 3,000,000, and two years ago it was 3,515,000. From March 1 the total is 6,515,000 a year ago. The quality of hogs is generally good, but in some sections there is a tendency to heaviness. Prices at the close averaged the same as a week ago, the top for the week being $7.60, indicating $5.80 per hundred pounds, compared with $5.90 a week ago, $6.05 two weeks ago, $7.55 a year ago and $5.60 two years ago.

Sympathetic provision market was dull and heavy early in the week but became active toward the close. The tendency was downward, and the volume of the trade are inclined to be liberal. Receipts of hogs were moderate, and in spite of the fact that there were better prices, the provision men were inclined to sell products freely and there was no supporting demand. Domestic markets were generally weak, exporters took very small quantities. Foreign markets were generally lower. Stocks of speculative products were steadily increasing. The receipts of product were fair, showing an increase over the preceding week, but again as compared with corresponding week last year.

Trading was slow the lowest, high- est and closing prices of leading articles ruled lower for the week, for deliveries named and also the closing a week ago:

| | July pork. | July lard. | July sides. |
|---|---|---|---|
| Saturday | $15.62½ | $ 8.07½ | $ 8.55 |
| Monday | 14.50 | 8.12½ | 9.00 |
| Tuesday | 15.62½ | 8.10 | 8.67½ |
| Wednesday | 14.25 | 8.05 | 8.50 |
| Thursday | 14.35 | 8.05 | 8.50 |
| Friday | 14.35 | 10.70 | 10.65 |

Cincinnati Price Current: Hog delivery, green hams 16 pounds at $10.62½@10.75, green shoulders 8 to 12 pounds at $8@8.75 per 100 pounds, green hams 16 pounds $11.12½@ 11.25, green bellies 16 pounds $8.00@8.12½—at Chicago. Export clearances of hog products with corresponding week:

| | Past week. | Last year. |
|---|---|---|
| Pork, bbls | 324,000 | 486,000 |
| Bacon, lbs | 13,554,000 | 12,429,000 |
| Hams, lbs | 14,106,000 | 12,624,000 |
| Lard, lbs | 19,479,000 | 20,167,000 |
| Total, lbs | 34,587,000 | 25,671,000 |

Shipments to the Cincinnati Price Current from the number of hogs packed since March 1 at undermentioned points, compared with last year, viz:

| | 1903. | 1902. |
|---|---|---|
| Chicago | 2,945,000 | 2,240,000 |
| Kansas City | 620,000 | 567,000 |
| Omaha | 845,000 | 750,000 |
| St. Louis | 465,000 | 345,000 |
| St. Joseph | 478,000 | 500,000 |
| Indianapolis | 348,000 | 320,000 |
| Cincinnati | 42,000 | 15,000 |
| Milwaukee | 126,000 | 90,000 |
| Cleveland | 170,000 | 135,000 |
| Detroit | 133,000 | 127,000 |
| Louisville | 197,000 | 155,000 |
| Total | 347,000 | 300,000 |
| Total | 250,000 | 210,000 |
| Total | 112,000 | 87,000 |
| Total | 165,000 | 161,000 |
| Total | 80,000 | 80,000 |
| Total | 25,000 | 24,000 |
| Total | 73,000 | 51,000 |
| Total | 24,000 | 24,000 |
| Total | 22,000 | 26,400 |
| Total | 4,620,000 | 4,313,000 |

Pioneer, Jr., cream has cents to $2.20 per case.

AL BUSINESS TOPICS.

FRUIT SHIPMENTS. Shipments of citrus fruits from Southern California on Friday, Saturday and Sunday were 42 carloads of oranges and 2 carloads of lemons. The total shipments this season, from November 1, 1902, to date, are 20,112 carloads, of which 1,892 carloads are lemons.

AL PRODUCE MARKETS.

Barley hay is all gone, practically speaking, though coarser and in poor quality, is firm at 38@$16. Alfalfa is firm at $9.50 and $10.50.

Barley is without change at 1.30.

Oats are moving freely at quotations. Feed buyers notified some embargo on Saturday that they would be allowed 1 cent per box advance for Wednesday. Wednesday stood firm and declined 2½ cents, as it would have to be sold at all the profit on the crop. No change is reported.

Eggs are much cheaper, the increased receipts having caused the local market to ruinously slump from 20 cents to 15 per 30-pound box, according to quality. Apricots are steady at 1.50 per box. Peaches and peaches at

My Treatment Adds Years to Life And Life To Years

ponsible for your trouble.

ontracted Diseases.

chronic through improper treatment, caustic remedies and operations of stricture, ulceration and inflammation of the urinary organs are that every case has been cured in ten days with the right treatment, scientifically applied. I am confident these ailments more quickly, more and with less pain or inconvenience to patients.

Varicocele.

Its worst effects a cure in 4 to 6 days. The cure will be PERMANENT. The enlargement is quickly restored, the nerves, swelling subsides, the patient is strengthened and with less pain or inconvenience to patients.

Weakness.

Lack of functional activity, strength and vitality is nearly always traceable to some disease in the functions of the reproductive system. Under my treatment the lost equilibrium is restored, the circulation reduced, the circulation improved and strength renewed. My methods are thorough and permanent.

Fourth and Broadway
312 West Fourth St.

e Works.

ders.

d at our office with 20 Mirror Company.

e Works.

Readers.

..... in cloth binding

BUY LOTS AT

tiful Montebel

MIND OF FRUIT, VEGETA D BERRY GROWS BEST.

E. COLLINS, Sole Repres W. Fourth St., Los Angeles.

est Thing on Wheels"

E AUTOCA

AN & PRATT, 701 S. MAIN



# BUSINESS.

## FINANCIAL AND COMMERCIAL.

OFFICE OF THE TIMES,
Los Angeles, July 6, 1903.

### FINANCIAL.

BANK CLEARINGS. The credits exchanged at the Los Angeles clearing-house today were $1,300,906.55. For the corresponding date last year they were $1,060,956.07.

MONEY MARKET. Dun's review at the close of the month reviews the financial situation as follows:

British exports of silver bullion to India for the year up to June 11 were stated at £1,145,525, according to the weekly circular issued by Messrs. Pixley & Abell, as compared with £3,419,575 for the corresponding part of last year; while Chess, £183,221, against £16,500; to the Straits, £206,079, compared with £71,000; an aggregate of £2,532,825, against £1,506,025. London conditions were unsettled owing to the market in Paris, and no features of interest have developed since the buying for Philippine account. Daily prices follow:

| | London. (d.) | New York. (cts.) |
|---|---|---|
| Monday | 24.37 | 52.50 |
| Tuesday | 24.37 | 52.62 |
| Wednesday | 24.31 | 52.62 |
| Thursday | 24.25 | 52.62 |
| Friday | 24.31 | 52.75 |
| Saturday | 24.31 | 52.62 |

An increase of £288,010 in gold holdings was reported by the Bank of England, but loans rose £1,310,000, and the proportion of reserve to liability fell off 3.16 per cent. last week. The Bank of France lost £2,575,000 in gold, while imports reached £4,975,000. Cash holdings by the Imperial Bank of Germany increased 26,340,000 marks, while loans were reduced 14,660,000. The net result was that the three institutions was a further strengthening of position. Berlin withdrew 1,000,000 in gold from London, which changed the rates of exchange, while money markets abroad are quiet and unchanged rates rule altered. At London call loans are 2½ and time money 2¾. Rate of Paris the open market 2¾, while at Berlin 2½ per cent.

The mint bulletin of gold and silver coin and bullion on hand in excess of the $58,000,000 redemption fund, outstanding, and exclusive of the $58,000,000 redemption fund, is stated as follows:

| | June 25, 1903. | June 18, 1903. | June 26, 1902. |
|---|---|---|---|
| Gold | $191,194,388 | $192,242,858 | $160,751,278 |
| Silver | 8,562,182 | 28,411,164 | 24,122,618 |

A small loss of net gold reflects the usual exports of the yellow metal, which have now cut down the gross gain it vaults in the United States money to about $632,000,000, which is $16,000,000 below the high record established two months ago; the net available balance has risen to $230,352,-, and for the month receipts have exceeded expenditures by $10,186,692, making the surplus for the fiscal year $23,252,

### COMMERCIAL.

PIG STICKING. There has been a decrease in the marketing of hogs, but the numbers have exceeded corresponding last year, and are but slightly below the movement two weeks ago. The week's record removes the shortage heretofore existing in the receipts with last year, and the first half of the summer packing season reported is practically the same extent of business as last year. Total western packing, compared with 520,000 for the week, 415,000 two weeks ago and 515,000 the corresponding time last year. The total since March 1 the total is 6,515,000 a year ago. The quality of hogs is generally good, but in some sections there is a tendency to heaviness. Prices at the close averaged the same as a week ago, the top for the week being $7.60, indicating $5.80 per hundred pounds, compared with $5.90 a week ago, $6.05 two weeks ago, $7.55 a year ago and $5.60 two years ago.

Sympathetic provision market was dull and heavy early in the week but became active toward the close. The tendency was downward, and the volume of the trade are inclined to be liberal. Receipts of hogs were moderate, and in spite of the fact that there were better prices, the provision men were inclined to sell products freely and there was no supporting demand. Domestic markets were generally weak, exporters took very small quantities. Foreign markets were generally lower. Stocks of speculative products were steadily increasing. The receipts of product were fair, showing an increase over the preceding week, but again as compared with corresponding week last year.

Trading was slow the lowest, highest and closing prices of leading articles ruled lower for the week, for deliveries named and also the closing a week ago:

| | July pork. | July lard. | July sides. |
|---|---|---|---|
| Saturday | $15.62½ | $ 8.07½ | $ 8.55 |
| Monday | 14.50 | 8.12½ | 9.00 |
| Tuesday | 15.62½ | 8.10 | 8.67½ |
| Wednesday | 14.25 | 8.05 | 8.50 |
| Thursday | 14.35 | 8.05 | 8.50 |
| Friday | 14.35 | 10.70 | 10.65 |

Cincinnati Price Current: Hog delivery, green hams 16 pounds at $10.62½@10.75, green shoulders 8 to 12 pounds at $8@8.75 per 100 pounds, green hams 16 pounds $11.12½@ 11.25, green bellies 16 pounds $8.00@8.12½—at Chicago. Export clearances of hog products with corresponding week:

| | Past week. | Last year. |
|---|---|---|
| Pork, bbls | 324,000 | 486,000 |
| Bacon, lbs | 13,554,000 | 12,429,000 |
| Hams, lbs | 14,106,000 | 12,624,000 |
| Lard, lbs | 19,479,000 | 20,167,000 |
| Total, lbs | 34,587,000 | 25,671,000 |

Shipments to the Cincinnati Price Current from the number of hogs packed since March 1 at undermentioned points, compared with last year, viz:

| | 1903. | 1902. |
|---|---|---|
| Chicago | 2,945,000 | 2,240,000 |
| Kansas City | 620,000 | 567,000 |
| Omaha | 845,000 | 750,000 |
| St. Louis | 465,000 | 345,000 |
| St. Joseph | 478,000 | 500,000 |
| Indianapolis | 348,000 | 320,000 |
| Cincinnati | 42,000 | 15,000 |
| Milwaukee | 126,000 | 90,000 |
| Cleveland | 170,000 | 135,000 |
| Detroit | 133,000 | 127,000 |
| Louisville | 197,000 | 155,000 |
| Total | 347,000 | 300,000 |
| Total | 250,000 | 210,000 |
| Total | 112,000 | 87,000 |
| Total | 165,000 | 161,000 |
| Total | 80,000 | 80,000 |
| Total | 25,000 | 24,000 |
| Total | 73,000 | 51,000 |
| Total | 24,000 | 24,000 |
| Total | 22,000 | 26,400 |
| Total | 4,620,000 | 4,313,000 |

Pioneer, Jr., cream has cents to $2.20 per case.

### BUSINESS TOPICS.

FRUIT SHIPMENTS. Shipments of citrus fruits from Southern California on Friday, Saturday and Sunday were 42 carloads of oranges and 2 carloads of lemons. The total shipments this season, from November 1, 1902, to date, are 20,112 carloads, of which 1,892 carloads are lemons.

### PRODUCE MARKETS.

Barley hay is all gone, practically speaking, though coarser and in poor quality, is firm at 38@$16. Alfalfa is firm at $9.50 and $10.50.

Barley is without change at 1.30.

Oats are moving freely at quotations. Feed buyers notified some embargo on Saturday that they would be allowed 1 cent per box advance for Wednesday. Wednesday stood firm and declined 2½ cents, as it would have to be sold at all the profit on the crop. No change is reported.

Eggs are much cheaper, the increased receipts having caused the local market to ruinously slump from 20 cents to 15 per 30-pound box, according to quality. Apricots are steady at 1.50 per box. Peaches and peaches at about 2 cents per pound. The vegetable list has not changed materially; peas are still high at 7 cents. Eggs are firm at 20@21½, with quotations ½ cent higher on the exchange.

**Butter, Eggs and Cheese.**

BUTTER—Fancy Board of Trade creamery, per 2-lb. square, 23; valley creamery, 57½; Coast creamery, 25; dairy, 23½@25; cooking, 20@22½.

EGGS—Per doz., fancy fresh ranch, candled, 20@21; store, case-count, 15½@20.

CHEESE—California, Anchor, per lb., 15½; California, Young America, per lb., 14½; California, 3-pound hand, per lb., 17½; Coast, full cream, per lb., 16@17; domestic Swiss, per lb., 19; imported Swiss, per lb., 29; Edam, Gouda, per doz., 4.50; Martin's New York cream, per lb., 16@16½; Wisconsin, full cream, per lb., 15½; Magnet, 17; MacLaren's Red Rose, 17@17½.

**Potatoes, Onions and Vegetables.**

POTATOES—Early Rose, 1.25@1.65.

ONIONS—Silverskins, 65@75; reds, 1.00@1.25.

VEGETABLES—Beets, per cwt., 1.00@1.25; asparagus, 4@5; cabbage, 75@85; carrots, 1.25@ 1.35 cwt.; green chiles, 1½@3 per lb.; dry chiles, per string, 20@30; lettuce, per sack, 60@75; marrows, 2@61.60 per cwt.; peas, 6@9; radishes, per dozen bunches, 50; garlic, 4@5; watercress, 25@40 per dozen; spinach, 1.40@5 per doz.; cucumbers, per box, 25@40; tomatoes, 25@1.00 per box; summer squash, 1.25 @1.40; egg plant, 15 per lb.

**Beans and Lentils.**

BEANS—Pink, per cwt., 2.50@3.75; Lady Washington, 3.75@4.00; small white, 1.75@4.00; Limas, 4.50@5.00; Garbanzos, 3.75@5.00; field peas, 2.50; lentils, 1.00@2.50; horse beans, 2.00.

**Sugar.**

SUGAR—Prices are based on sacks of 100 lbs. Bbls. cost 10c, 4 bbls. 25c, boxes 50c and 2-lb. boxes 70c per 100 lbs. more. Beet sugar, 3.92½; cane sugar, 3.82½; coffee, 5.37½; powdered, 5.72½; confectioners' A, 5.62½; extra C, 5.12½; Golden C, 4.62½; D, 4.87½; Magnolia A, 5.22½; tablets, 24 tbls., 6.12½; bbls., 5.87½.

**Dried Fruits, Nuts, Raisins.**

DRIED FRUITS—Apples, evaporated, choice to fancy, 7½@9; apricots, 6@8; peaches, fancy, 7@8; choice, 6@7; pears, fancy evaporated, 7@ 30; plums, pitted, 7@8; prunes, choice, 7½; fancy, 6@9; dates, 5@9; new crop, 7@10; figs, sacks, California, white, per lb., 4@7; California, black, per lb., 3@4; California, fancy layers, per lb., 6@7½; imported Smyrna, 12½.

RAISINS—Fancy Clusters, per box, 2.00; London Layers, per box, 1.60@2.00; loose, 4½@7 per lb.; Seedless Sultanas, 6@7½.

NUTS—Almonds, paper-shell, 14; soft-shell, 12@13½; hardshell, 10@12; Brazils, 11; filberts, 12@14; peanuts, raw, 4½; roasted 5½; walnuts, California, choice raw, 10@11½; California, fancy raw, 9½; California, roasted, 12@14; walnuts, softshell, first grade, 12@14½; hardshell, first grade, 12@13; pinones, New Mexico, 7.

**Honey and Beeswax.**

BEESWAX—Per lb., 25@30.

HONEY—Per lb., in comb, frames, 11@14; extracted, 6@7.

**Fresh Fruits and Berries.**

LEMONS—Per box, choice to fancy, 1.00@ 1.50; green, 75@1.25.

ORANGES—Navels, per box, 1.25@2.50.

GRAPE FRUIT—Per box, 1.00@1.50.

LIMES—Per 100, 50@1.25.

APRICOTS—Per lb., 1@1½.

LOQUATS—Per lb., 2@3.

COCOANUTS—Per 100, 4.00@5.00.

BANANAS—Per lb., 4@5.

PERSIMMONS—Per lb., 12@15.

PINEAPPLES—Per doz., 1.50@4.00.

CANTALOUPES—Per crate, 1.50@1.75.

WATERMELONS—Per doz., 1.25@2.00.

FIGS—Per box, 40.

STRAWBERRIES—Per box, fancy, 3; common, 2.

RASPBERRIES—Per box, 4.

BLACKBERRIES—Per box, 3@4.

LOGAN BERRIES—Per box, 3@4.

CURRANTS—Per box, 2@50.

CHERRIES—Per box, 45@75.

PEACHES—Per box, 75@1.00.

APPLES—Per box, 1.00@1.50.

PEARS—Per box, 1.25@1.75; new crop, per lb., 4@5.

PRUNES—Per box, 75@1.25.

PLUMS—Per box, 50@75.

OLIVES—Per gal., green, 75@90; black, 85@ 1.25.

**Flour and Feedstuffs.**

FLOUR—Per bbl., local extra roller process, 3.50@4.00; northern, 4.00; eastern, Pillsbury's Best, 4.00; lower grades, 3.50@4.50; graham flour, 3.25@3.40 per cwt.

CORNMEAL—2.30@2.40 per cwt.

ROLLED BARLEY—1.60.

CRACKED CORN—1.55.

BRAN—1.25.

FEED MEAL—1.60.

**Live Stock.**

HOGS—Per cwt., 4.50@7.00.

CATTLE—Per cwt., 4.00@4.50 for prime steers; 3.50@3.90 for cows and heifers; calves, 4.00@5.00.

SHEEP—Per head, wethers, 4.25@4.50; ewes, 3.00@4.00; lambs, 4.00@5.50.

**Provisions.**

LARD — Pure, per lb., Silver Leaf, tierces, 11; Comp. lard, 10c, 5s, 5½; 10s, 5½; 50s, 5½; Rex, tierces, 17½; 10s, 5½; White Label, tierces, 11.

HAMS—Per lb., Rex, 15½; California, 14½; Winchester, medium, 13½; 8c, small, 13½; Premium, 16½; skinned, 17; Gold Plate, 16½; mild cured, 14½; Oxford, medium, 14½.

DRY SALT PORK—Per lb., clear bellies, 12@14½; short clears, 11½@11½; clear backs, 11½@12½.

DRIED BEEF—Insides, 15@16½.

PICKLED PORK—Per 90-lb., Sunderland, 24.00.

BACON — Per lb., Rex breakfast, 16½; Winchester, medium, 16½; light, 17; Empire, 15½; Premium, 20½; Diamond C, 15½; 40's, 15½; Gold Band, 20½.

**Fresh Meats.**

BEEF—Per lb., 7½@7½.

VEAL—Per lb., 8@10.

MUTTON—Per lb., 8@12; lamb, 10.

PORK—Per lb., 8½.

**Poultry.**

POULTRY—Dealers pay live weight for stock in good condition; 14½@15½ per lb. for poultry; ducks, 10@13; for turkeys, 16@19; geese, 12@13.

COLD STORAGE — Turkeys, 20@21 per lb.; hens, 14@17 per lb.; ducks, 14@16 per lb.

**Game.**

GEESE—Per doz., honkers, 7.00@8.00; stock, 4.50@5.00; white, 2.50@3.00; cottontails, 1.75@2.00; rabbits, 1.00@1.25; hares, 1.50@1.75; mallards, jacksnipes, 3.00@3.25; common, 1.25@1.50.

**Hay and Grain.**

BARLEY—1.00.

OATS—1.25@1.60.

CORN—1.50.

WHEAT—1.60.

HAY — Barley, 1.00@10.00; alfalfa, 9.00@10.00; tame oat, 12.00@13.00; wheat, 9.00@12.00.

## NEW YORK MARKETS.

### SHARES AND MONEY.

[BY THE ASSOCIATED PRESS—P.M.]

NEW YORK, July 6.—The explanation was offered of the extreme dullness of last Friday's stock market, that many members who wanted a holiday Friday had ignored the session of the exchange and had gone away on a vacation trip. This explanation was supplemented today by the further suggestion that members have not yet returned from their vacations. There is very little more to be said of the day's market, which showed no larger aggregate of transactions than that of last Friday. The few members present on the floor were almost idle, and the small trading among themselves was listless and inconsequential. There was an aimless drift of prices downward, then upward, and finally yielding, making the closing tone easy, but the average level was at no time far away from last week's closing. Part of the dullness was attributable to a diversion of speculative interest into the cotton market. Wall street was reported to have made important operations in that market during the day, putting out short lines, and it was supposed, contributing to the sharp break in that market. The settling of the call-money rate marked the passing of temporary demand for the July 1 settlement. This failed to stimulate any demand for funds for speculation in stocks. Supplies of money today are abundant, and there is little difficulty in securing time loans for short orders, but the demand for anything less than six-months loans is merely nominal. For loans carrying over the end of the year, there is an active inquiry, but lenders are indisposed to put out funds freely for the longer period. In view of the present light demand for money and the continuing reflux of funds to the market, the day's rumors of further gold exports failed to disturb sentiment, although the announcement of $2,000,000 engaged was not made until after the market closed. Beside the normal return of funds for dividend disbursements, the sum of $450,000 was paid out by the Sub-Treasury on telegraphic orders from San Francisco in payment of Klondike gold, thus marking the beginning of the inflow from that source, which will be a substantial means of recuperation for this domestic money supply from this time on. The weekly railroad traffic statistics, which are compiled at Chicago, showed the general merchandise movement well sustained in spite of the falling-off in the grain movement. The very heavy immigrant transportation is given as an important factor in the sustained railroad traffic of the West. The regular reports of railroad earnings also made some flattering showings, but the only stock to respond appreciably was Norfolk & Western. That road's earnings for the fourth week in June showed an increase over the same period of last year of $121,204, or 60 per cent. A number of coalers, Southwestern and Great Northern, also showed large increases in gross earnings. On the other hand the Norfolk & Western report of net earnings for May showed a small remainder of the increase in gross earnings, owing to the increased operating expenses, and Denver & Rio Grande's net earnings for the same period showed a decrease of over 22 per cent. The day's weakness in sugar was presumably due to the unstable market for the product. Smelting was weakened by its strike, and Amalgamated Copper was sold apparently on doubts over the trade prospects. Advances in Colorado Fuel and Tennessee Coal were explained. The bond market was exceedingly dull and irregular. Total sales, par value, $1,310,000. United States 3's advanced ¼ per cent., and the 2's and old 4's ¼ per cent. on the last call.

**New York Money Market.**

NEW YORK, July 6.—Close: Money on call, steady; closing easier at 1@2½ per cent. Time money steady; 60 days, 3½ per cent.; 90 days, 4 per cent.; six months, 5 per cent. Prime mercantile paper, 4@5½ per cent. Sterling exchange steady, with actual business in bankers' bills at 4.87 25@4.87 60 for demand and at 4.85 15@4.85 25 for 60 days. Posted rates, 4.85½@4.86 and 4.87½. Commercial bills, 4.85. Bar silver, 57 7-8; Mexican dollars, 41. Bonds, government, strong; states, easier.

**Closing Stocks—Actual Sales.**

| | | | |
|---|---|---|---|
| Atchison | 82 | Southern Pacific | 49½ |
| Atchison pfd | 92½ | So. Railway | 23½ |
| Baltimore & Ohio | 96½ | So. Railway pfd | 9 |
| B. & O. pfd | 98½ | Texas & Pacific | 32 |
| Canadian Pacific | 132 | T., St. L. & W. | 24½ |
| Can. of N. J. | 169 | T., St. L. pfd | 43½ |
| Chesa. & Ohio | 38½ | Union Pacific | 98½ |
| Chicago & Alton | 36 | Union Pac. pfd | 85 |
| C. & Alton pfd | 66 | Wabash | 24½ |
| Chicago & G. W. | 19 | Wabash pfd | 44 |
| C. G. W. pfd "A" | 47½ | W. & L. E. | 6 |
| Chicago & N. W. | 179 | Wis. Central | 26½ |
| Chicago Terminal | 12½ | Wis. Cen. pfd | 41½ |
| Chicago Ter. pfd | 34 | Express Co's— | |
| C. C. C. & St. L. | 97 | Adams | 221 |
| Colo. Southern | 17½ | American | 188 |
| Colo. So. 1st pfd | 37½ | United States | 119 |
| Colo. So. 2d pfd | 27 | Wells-Fargo | 190 |
| Del. & Hudson | 173½ | Miscellaneous— | |
| D., L. & W. | 252 | Amal. Copper | 53 |
| Denver & R. G. | 25 | Am. Car & F. | 34½ |
| D. & R. G. pfd | 82 | Am. C. & F. pfd | 99 |
| Erie | 32½ | Am. Linseed Oil | 10 |
| Erie 1st pfd | 68 | Am. Lin. Oil pfd | 22½ |
| Erie 2d pfd | 49 | Am. Locomotive | 32½ |
| Great N. pfd | 179 | Am. Loco. pfd | 89½ |
| Hocking Valley | 81 | Am. S. & R. | 36½ |
| Hock. Val. pfd | 93 | Am. S. & R. pfd | 94½ |
| Illinois Central | 132½ | Am. Sugar R. | 139½ |
| Iowa Central | 27½ | Anaconda M. Co. | 44 |
| Iowa Cen. pfd | 46½ | Brooklyn R. T. | 77½ |
| L. S. Southern | 24 | Colo. Fuel & I. | 46½ |
| K. C. So. pfd | 43½ | C. & H. Coal | 37 |
| Louis. & Nash. | 116½ | Con. Gas | 192 |
| Manhattan L. | 125½ | Gen. Electric | 176 |
| Met. St. Ry. | 122½ | Int'l Paper | 18 |
| Minn. & St. L. | 90 | Int'l Paper pfd | 67½ |
| Missouri Pacific | 103 | Int'l Pump | 42½ |
| M., K. & Texas | 22 | Int'l Pump pfd | 75 |
| M., K. & T. pfd | 49 | Nat'l Biscuit | 45½ |
| N. R. of Mex. 2d pfd | 29½ | Nat'l Lead | 17½ |
| Mex. Nat'l pfd | 21 | North American | 85½ |
| N. Y. Central | 129½ | Pacific Mail | 37 |
| Norfolk & W. | 66½ | People's Gas | 94½ |
| N. & W. pfd | 86½ | Pressed Car | 35½ |
| Ontario & W. | 36½ | P. S. Car pfd | 87 |
| Pennsylvania | 142½ | Pull. Palace Car | 209½ |
| P., C. C. & St. L. | 112 | Republic Steel | 14½ |
| Reading | 52 | Rep. Steel pfd | 74½ |
| Reading 1st pfd | 82 | Rubber Goods | 23½ |
| Reading 2d pfd | 69½ | Rubber Goods pfd | 75 |
| Rock Island Co. | 32 | Sloss. Coal & I. | 52½ |
| Rock Island pfd | 72 | U. S. Leather | 9½ |
| St. Louis & S. F. | 31 | U. S. L. pfd | 82½ |
| St. L. & S. F. 1st pfd | 71 | U. S. Rubber | 13 |
| St. L. & S. F. 2d pfd | 61½ | U. S. R. pfd | 46 |
| St. Louis, S. W. | 17 | U. S. Steel | 39½ |
| St. L., S. W. pfd | 43 | U. S. Steel pfd | 94 |
| St. Paul | 156½ | Western Union | 84½ |
| St. Paul pfd | 177 | | |

Total sales for the day, 174,500 shares.

**Bond List.**

| | | | |
|---|---|---|---|
| U. S. R. 2s reg | 106½ | Mex. Cen. 4s | 75½ |
| U. S. R. 2s coup | 106½ | Mex. C. 1st Inc. | 22 |
| U. S. 3s reg | 107½ | M. & St. L. 4s | 100 |
| U. S. 3s coup | 108½ | M., K. & T. 4s | 91 |
| U. S. 4s reg | 132½ | M., K. & T. 2d 4s | 64½ |
| U. S. n. 4s coup | 132½ | N. Y. C. G. 3½s | 98 |
| U. S. old 4s reg | 110½ | N. J. C. Gen. 5s | 125½ |
| U. S. old 4s coup | 110½ | N. P. 3s | 71½ |
| U. S. 5s reg | 107½ | N. P. 4s | 102½ |
| U. S. 5s coup | 107½ | N. & W. Con. 4s | 87½ |
| Atchison, Gen. 4s | 100 | Reading Gen. 4s | 85½ |
| Atchison Adj. 4s | 84½ | St. L. & I. M. 5s | 109½ |
| B. & O. 4s | 100½ | St. L. & S. F. 4s | 96½ |
| B. & O. 3½s | 93½ | St. L. & S. W. 1st 5s | 113½ |
| C. & O. Con. 4s | 104½ | St. L. & S. W. 2d 5s | 87½ |
| Can. So. 2ds | 105½ | S. A. & A. P. 4s | 77 |
| Can. of Ga. 5s | 104½ | So. Pacific 4s | 87½ |
| C. of Ga. 1st Inc. | 79 | So. Railway 5s | 113½ |
| C. of Ga. 2d Inc. | 79½ | So. Railway 4s | 87½ |
| C. & A. 4s | 94 | T. St. L. & W. | 77 |
| C. B. & Q. 4s | 92 | Union Pacific 4s | 100½ |
| C. B. & Q. Neb. 4s | 97 | U. P. Conv. 4s | 101½ |
| C. & N. W. 7s | 136½ | Wabash 1st | 114½ |
| C., R. I. & P. 4s | 101½ | Wabash 2ds | 105½ |
| C., R. I. & P. Col. 5s | 97½ | Wabash Deb. B | 71 |
| Chicago Ter. 4s | 81 | West Shore 4s | 107½ |
| Colo. & So. 4s | 88 | W. & L. E. 4s | 90½ |
| D. & R. G. 4s | 87½ | Wis. Cen. 4s | 89 |
| Erie gen. lien 4s | 97 | Am'l Tobacco 6s | 109½ |
| Erie Gen. 4s | 81 | C. F. & I. | 97 |
| Fort Worth 5ats | 100 | Pennsylvania 3½s | 98½ |
| Hock. Val. 4½s | 103 | T. St. L. steel | 101 |
| L. & N. Un. 4s | 96½ | Manhattan | 101½ |

**Boston Stocks and Bonds.**

| | | | |
|---|---|---|---|
| Money— | | Mining— | |
| Call loans | 3½@4½ | Adventure | 8½ |
| Time loans | 4½@5½ | Allouez | 2½ |
| Bonds— | | Amalgamated | 52½ |
| Atchison ts | 86½ | Daly-West | 42½ |
| Mex. Cen. 4s | 74½ | Bingham | 26½ |
| Railroads— | | C. & Hecla | 650 |
| Atchison | 82½ | Centennial | 19½ |
| Atchison pfd | 92½ | Copper Range | 72½ |
| Boston & Albany | 248 | Dominion Coal | 102 |
| Boston & Maine | 197 | Franklin | 9½ |
| Boston Elevated | 143 | Isle Royale | 27½ |
| N. Y. N. H. & H. | 199 | Mohawk | 43½ |
| Pittsburg pfd | 135 | Old Dominion | 19½ |
| Rutland pfd | 82½ | Osceola | 70½ |
| Miscellaneous— | | Parrot | 21 |
| Am. Sugar | 119½ | Quincy | 97 |
| Am. Sugar pfd | 119½ | Santa Fe Copper | 1¼ |
| Am. Tel. & Tel | 132 | Tamarack | 103 |
| Dom. I. & S. | 30 | Trimountain | 68 |
| Gen. Electric | 178 | Trinity | 14½ |
| Mass. Electric | 36 | United States | 21½ |
| Mass. Elec pfd | 93½ | Utah | 26½ |
| United Fruit | 103 | Victoria | 4 |
| U. S. Steel | 39½ | Winona | 3½ |
| U. S. Steel pfd | 91¾ | Wolverine | 67 |
| West'house Com | 92 | | |

**Treasury Statement.**

WASHINGTON, July 6.—Today's statement of the Treasury balances in the general fund, exclusive of the $150,000,000 gold reserve in the Division of Redemption, shows: Available cash balance, $232,778,851; gold, $104,191,392.

**Gold for Export.**

NEW YORK, July 6.—Gold amounting to $2,000,000 has been engaged for shipment to Europe tomorrow. Lazard Freres will ship $1,500,000, and Goldman Sachs' C., $500,000.

**London Silver.**

LONDON, July 6.—Consols, 82; silver, 24 3-4.

## GENERAL EASTERN MARKETS.

### GRAIN AND PRODUCE.

[BY THE ASSOCIATED PRESS—P.M.]

CHICAGO, July 6.—A reaction occurred in wheat today, although trading was quiet, prices were strong throughout the entire session. The opening was higher, on a sharp advance in the July option at Liverpool and on the rather discouraging foreign advances, the reports from Russia being quite bullish. September was up ½ to 5-8 at the start, and with a good demand and little for sale the market became steadier, September advancing to 75 3-4@75 7-8. Later, the trading became freer, and much of the early gain was lost, September declining to 75@75 1-8, but during the last hour buying was renewed, and the market again advanced. After selling up to 76c, September closed 11-8 higher, at 75 7-8. A bullish sentiment pervaded the corn pit, and there was a good general demand for the greater part of the day. September closed 1 3-8 higher, at 53¼. Oats were also affected by the crops. September closed 1 1-8 to 1¼ higher, at 35c. Trading in provisions was dull, and prices ruled weaker under selling by outsiders. September pork closed 5c lower, lard was 7½@10c lower, while ribs were down 15c.

The leading futures closed as follows:

| | Closing. |
|---|---|
| Wheat, No. 2— | |
| July (old) | 77½ |
| July (new) | 76¾ |
| September (old) | 76¾ |
| September (new) | 75¾ |
| Corn, No. 2— | |
| July | 50¼ |
| September | 51¾ |
| December | 49¾ |
| Oats, No. 2— | |
| July | 48½ |
| September | 35 |
| December | 35¾ |

Cash quotations were as follows: Flour was steady; No. 2 spring wheat, 77; No. 3, 73@75; No. 2 red, 76@77½; No. 3, 73@75; No. 2 corn, 50½@51; No. 2 yellow, 50½@51½; No. 3, 49½; No. 2 white, 51; No. 3 white, 50@50; No. 2 rye, 59; good feeding barley, 42@44; fair to choice malting, 47@51. No. 1 flax seed, 97@98; No. 1 northwestern, 1.00; mess pork, per bbl., 15.30@ 15.45; lard, per 100 lbs., 8.10@8.15; short ribs, sides (loose,) 8.15@8.37½; dry salted shoulders (boxed,) 8.00@8.12½; short clear sides (boxed,) 8.37½@8.60; whisky, basis of high wines, 1.30; clover, contract grade, 11.00@11.75.

**Grain Movements.**

| Articles— | Receipts. | Shipments. |
|---|---|---|
| Flour, barrels | 41,100 | 23,400 |
| Wheat, bushels | 25,000 | 91,600 |
| Corn, " | 519,000 | 149,800 |
| Oats, " | 850,000 | 349,200 |
| Rye, " | 16,200 | 27,000 |
| Barley, " | 100,200 | 900 |

**New York Metal Markets.**

NEW YORK, July 6.—Spot tin was 7s 6d lower in London today as compared with the quotations of last Friday. The spot price is £26, 10s., while the quotation for futures was 7s lower, at £25. The local market was quiet, but lower; spot closing at 27.75@28.00. Copper declined 2s. 6d on spot in London, where that position closed at £58. Locally futures were unchanged at £56. Locally, copper was quiet and nominally lower. Lake and electrolytic are quoted at 16.00@16.25 and castings at 15.50@16.00. Lead declined 2s. 3d in London to £11, 12s. 6d, while here it was unchanged at 4.12½. Spelter advanced 6d in London, closing at £20, 15s, but was lower here at 6.00@6.12½. Iron was nominally unchanged.

**Chicago Live-Stock Market.**

CHICAGO—July 6.—Cattle—Receipts 22,000; market slow. Good to prime steers, 4.90@5.40; poor to medium, 4.00@4.75; stockers and feeders, 2.75@4.65; cows, 1.50@4.00; heifers, 2.00@2.65; canners, 1.50@2.75; bulls, 2.00@2.60; calves, 3.25@6.00; Texas fed steers, 3.10@4.40

# San Bernardino and Riverside.

[NEWS REPORTS FROM TIMES CORRESPONDENTS.]

## REDLANDS.

### PRIESTS' ANNIVERSARY.

REDLANDS, July 6.—Yesterday Fathers Fitzgerald of Redlands and Murphy of Los Angeles celebrated their anniversary to the priesthood at the Sacred Heart Church here. Father Fitzgerald has just finished his twentieth year as a priest, and half of that time has had charge of the Redlands church. Masses were offered at sunrise by the many priests who had gathered for the event. The principal ceremonies began at 9 o'clock, when the Banning Indian Band led the procession of vested priests from the vestry to the front entrance of the church. The band then formed on either side of the main aisle, playing while the procession filed between on its way to the altar. Father Hahn of Banning had charge of the band. Father Fitzgerald celebrated solemn high mass, with Father Murphy of Los Angeles acting as deacon, Father Placedus of North Dakota as subdeacon and Father Riordan of Baltimore, master of ceremonies. Father Hahn preached. After the services the people came up to congratulate Father Fitzgerald and wish him many more years of service. At 2 o'clock dinner was served in the schoolroom, after which Father Carballeria of San Bernardino proposed the health of the priests in an eloquent and witty speech.

### NEWS BREVITIES.

There was but one casualty here on the Fourth. Benny Igo, in shooting off a star mine, bent over it to see if it were about to go off. It was, and took several patches of cuticle with it from the boy's head.

Yesterday was the eighth birthday of Emmett Arthur Carroll, which he celebrated by giving a party to his young friends the evening before. Music was furnished by the Indian boys' band of Banning. Fireworks were sent off, games played and refreshments served, all of which made the occasion a very happy one for the little folks.

Last evening impressive installation services were held at the Christian Endeavor Society of the Presbyterian Church, when the following-named officers took their places: Miss Alpha Bigley, president; Emory Harford, vice-president; Miss Ruth Holgate, secretary; Miss Sara Hamilton, corresponding secretary; C. C. Reasoner, treasurer. The chairmen of the various committees were also installed as follows: Miss Arnold, Prayer Meeting; Miss Waghorn, Lookout; Mr. Wales, Reception; Mr. Hunter, Relief; Miss Patty, Music; Miss Hosking, Flower; Miss Wilson, Information; Mrs. Trotter, Social; Miss Reasoner, Missionary; Mrs. Pagett, Temperance, and Misses Harford and Hosking, pianists.

The Redlands boys known as the Covington baseball team brought home with them the honors and prize money which they received as winners in a well-contested game at the San Jacinto celebration.

Miss Caroline Allen has gone for a visit in Los Angeles, San Francisco and Berkeley, expecting to remain until September.

Rev. John A. Marquis and family left today for a short outing in the mountains.

Mr. and Mrs. T. B. Shrewsbury and son are enjoying a ten days' trip to San Diego.

F. T. Lyman has gone to Oceanside to remain indefinitely.

## RIVERSIDE.

### TROLLEY ENERGY.

RIVERSIDE, July 6.—The overhead wiring on the Huntington electric road on Seventh street, from Main to the Santa Fé Station, is nearly completed. The double track is laid, ballasted and rolled, together with the connecting curve at Seventh and Main streets. The work has all been done in the most substantial manner possible, and the fact that the overhead wires are being strung on West Seventh street also toward and through the Rubidoux Heights tract and on toward West Riverside, is one of the straws that indicates that the wind is blowing in the direction of a trolley road from Riverside to Los Angeles.

### BY THE WAY.

Many Riversiders took advantage of the double holiday to drive to the Narrows southwest of the city to inspect the Salt Lake Company's splendid new concrete bridge, the longest and largest of its kind in the world. The work is well on toward completion, but will be delayed for several weeks on account of what was supposed to be the bedrock dropping from below the foundation of one of the piers. A large force of men continues at work on the big fill across the arroyo and through the deep cut on the west side of Pachappa Hill.

The Riverside Water Company is installing three pumping engines between Riverside and Colton, one on a new pumping plant, and the other on plants that have been in use. On the new plant 300 inches are being pumped from the well, which will be added to the water in the old upper canal.

We are on the other side of your 'phone. Telephone your wants to Red 661 and our Riverside agency will take your ad. and send it to the main office.

## ELSINORE.

### NEWS BRIEFS.

ELSINORE, July 6.—A large number of Elsinore residents took in the Fourth of July celebration at Hemet. Judge Noyes of Riverside was the speaker. Great enthusiasm was expressed during the ball game between the Hemet and Elsinore nines. The score was 10 to 9 in favor of the Elsinore boys, who brought home the winner's prize of $25.

Mrs. Van Every and two sons, who have been the guests of Mr. and Mrs. S. L. Lauler the past week, returned to their home in Pomona Saturday.

Mr. and Mrs. John Clewett arrived from Los Angeles yesterday to visit Mr. Clewett's parents.

Miss Stella McClintock is here from Los Angeles visiting her mother.

Mrs. Knox and Miss Knox have gone to Coronado for the summer. Miss Knox was teacher of the Elsinore grammar school last term. She will teach in the San Diego public schools next fall.

A meeting of the Riverside presbytery was held at the Presbyterian Church for the purpose of receiving Rev. R. W. Reynolds. The ministers present were Rev. Alex. Eakin of Riverside, Rev. G. C. Maclean and Rev. Mr. McQuain of Arlington.

Miss Mary Jenkins has returned from Los Angeles, where she has been several months.

Miss Anna McIntyre has returned from an outing at San Diego.

## ARROYO GRANDE.

### NOTES AND PERSONALS.

ARROYO GRANDE, July 6.—Porter Clevinger carries his arm in a sling, as a result of an accident with a toy pistol, the palm of one hand being torn.

Will Mann has gone to San Francisco and Fresno, to remain several months.

Mis Mamie Trussell of Santa Barbara is the guest of Mrs. Thomas Steele.

Mrs. E. Parsons of Forest Grove, Or., is the guest of her aunt, Mrs. C. E. Stringfield, at Oak Park.

Mrs. W. H. Robinson of Lompoc is visiting relatives here.

Mr. and Mrs. T. J. Richards have gone to Los Angeles for an extended visit.

Miss Aileen McBrady of San Francisco is the guest of Mr. and Mrs. George Adair.

Rev. C. H. Reyburn and family and Miss Pearl Pybus left today for a leisurely camping trip to Los Angeles.

Miss Stella Arroine was given a farewell party at the Methodist parsonage, preparatory to her departure for San José.

The rural-mail delivery started in Wednesday, with Harley Fouch as carrier.

Prof. Balsam and family have gone to their former home in Lompoc. A farewell reception was tendered them in Union Hall.

The Fish and Game Protection Club has received word that several thousand of the new sun perch will be shipped for stocking the streams here. Black bass which were placed in Black Lake are thriving.

Frank Dixon's collarbone was broken while he was unloading hay.

### Discovered the Secret.

He is a young man with a blasé air, who would not let anything surprise him for the world. As a matter of fact, he has traveled enough about the States to be impervious to surprise. The other night was the exception, for when the young man boarded the train which was to take him to New York he found himself on a compartment sleeper.

The young man knows about bucking broncos and how to eat asparagus vinaigrettes and what is the proper thing to say when you tread on a woman's gown, but he didn't know about compartment sleepers, for he had never been in one before.

He was very much attracted by the prospect, however, and he looked over the ground with great satisfaction before getting ready to retire.

"This beats an upper berth all hollow," he muttered to himself.

Then the porter passing near, he called to that functionary. "Come here," said he, "and tell me how to turn this on," pointing to a handle in the wall near the washstand. "I have entirely forgot how to screw the thing, and I'll be sure to want it in the morning."

The porter came as near smiling as a porter ever does. "Yessir," said he; "yessir, you turn hit on dis way. Hit's not a water spickett, you know. Hit's a place to heat curling frons."

And after this the sophisticated young man went straight to bed, but he tells the joke on himself with much glee.—[Baltimore News.

## THATCHER AND ROUSE REMOVED.

DENVER Colo.) July 6.—Gov. Peabody today formally removed George W. Thatcher as Commissioner-in-Chief, and Van E. Rouse, as member and treasurer of the Colorado World's Fair board. William F. Sperry of Denver and Harry Cassaday of Boulder were appointed in their places. Paul Wilson, recently made commissioner of exhibits, will be made commissioner-in-chief. "Incompetency, misconduct and neglect of duty" are given as the reason for Thatcher's removal, and Rouse is accused of abetting Thatcher in his extravagance.

## COLONEL'S ORDERLY.

BY M. QUAD.

We were 3000 strong and we were holding Snyder's Gap in the Cumberland Mountains against the Confederates. There were good reasons why the strength of our force should not become known to the enemy. He could have massed a whole division and sent it pouring through the Gap against us, but the information had gone out that we numbered four times 3000 men. This made him cautious and reluctant to attack in force, and our purpose was being duly served. No countryman was allowed to enter our picket lines to estimate our strength, and we kept such a sharp lookout for spies that none could penetrate our lines.

I had been detailed as orderly to Col. McClintock of the Second Regiment, and it was my duty to follow him as he rode about. I am not giving you his right name, as he has long been dead, but I shall stick to facts in all else. I am sure the colonel had left wife and children at home behind him, but I had not been with him long before I discovered that he was interested in a woman living about two miles from the Gap and within our lines. I had been orderly only two days when he rode out there one evening and remained three hours.

The woman passed as a widow, and had her mother with her, and there were several colored people about in her employ. She was a fair-looking woman of thirty, and what struck me from the very first was the fact that she had the speech, manners and dress of a lady. In other words, she was out of place among the people of that district, and could not have passed with anyone as a farmer's wife.

I learned, too, from one of the darkies that she and her mother had arrived at the house only a day or two after our force arrived at the Gap. How the colonel became acquainted with her I know not, but I am certain that he passed himself off as a single man, and that after a little he became infatuated.

The colonel's visits were mostly made in the evening, and after seeing the horses put up I had nothing to do but loaf about. I had to talk to the colored servants or to no one at all, and thus it came about that I fell in with a young man called Dick, who acted as a sort of butler. He was a sharp, keen fellow, and after a bit he let out the information that instead of being an old family servant he had been hired to come down from Washington for a few weeks.

There were other things to set me thinking, and the colonel hadn't paid more than four visits before I became suspicious. On two occasions the mother had spent half an hour trying to pump me, and had asked leading questions about the strength of our forces.

Again, I had seen a man skulking about the barn, and had noted that one of the colored men had gone out to him. Perhaps the man Dick was waiting for me to get my eyes open. At any rate, as soon as I began to question him he was ready to answer. He, too, was suspicious. He believed the widow had come down there for no other purpose than to secure information, and that she was picking up a great deal from the colonel.

The officer was plied with liquor at every visit, and he was always "gabby" as we returned to camp, and sometimes visibly under the influence of drink. In waiting on them Dick had overheard the woman asking many questions, and the colonel seemed willing to answer all. He also knew of strangers, whom he believed to be soldiers in civilians' dress, coming to the house.

After the seventh or eighth visit, which covered a period of less than three weeks, I was satisfied that the colonel was being "worked," but I was helpless in the matter. I could not speak to him about it, nor did I dare to go to the brigadier without the plainest evidence. Dick and I were now in full accord, and we determined to find out just how matters stood.

It was in summer, with all the windows in the house open at night. One could station himself under the sitting-room windows and hear every word spoken inside. Mistrusting me, perhaps, the widow had always had a colored servant on the watch against eavesdroppers, but on the night of the colonel's ninth visit Dick saw to it that this servant, who was a middle-aged colored man, had too much apple-jack to awake, and the field was left clear. But for the issue at stake the act would have been contemptible.

When I had crept beneath one of the windows I found the colonel to be telling all he knew under the widow's cross-questioning. He had drunk until his tongue was bound to wag. He gave her the exact strength of our force, and the strength of our artillery, and mentioned that the latter arm was short of ammunition, as one of our wagon trains had been captured. He told her how far up the Gap our videttes were stationed, and what sort of defensive works we had erected, and in half an hour she had got all the information wanted. It was bad enough to give away his own force, but the chattering officer went further. He gave her the strength of the force at Bronson's Pass and at Derby's Gap, lying east and west of us.

After hearing what I did, I judged the woman would have some one at hand to carry the information to the enemy. I had hardly left the window when she came out to look for the servant who had been made drunk. Seeing his condition, she expressed anger and disappointment, but was afraid to trust any one else with her message. She returned to the colonel, and half an hour later we rode back to camp.

It was easy to figure that word would be got to the Confederates next morning at the latest, and the brigadier had only finished his breakfast when I stood before him, and told my story. He listened without interruption, but when I had concluded he said:

"Young man, I will send for Dick, and if he does not corroborate you in every particular I will have you drummed out of the army. If you two have put up a job in this thing I'll have you both shot."

Dick was not brought into camp, but an aide rode out and managed to secure an interview with him. They then were riding to and fro. Five hundred men had been brought from Bronson's Pass, and the same from Derby's Gap, and a new breastwork was thrown up. Ammunition for the artillery was hunted for in every direction, and not even a commissioned officer was permitted to leave the camp under any pretext.

Officers and privates questioned and wondered, but the brigadier gave no information. He made all ready for an attack, and half the force were under arms all night. In the gray of the morning the enemy came marching down the Pass, thinking to find us only 3000 men and unprepared, and the hot attacks and repulses that followed for the next six hours are matters of history.

After it was all over the brigadier sent for the colonel, and after an hour's talk the latter's resignation was made out and forwarded to Washington. As to what was said between the two men no other ears overheard. I do not know to this day if the part I played was told the colonel.

When he had left the brigadier's tent an officer with a detachment of men was sent to bring in the two women. They had fled hours before, leaving the house in charge of a servant, and I do not think they were ever arrested.

I have never believed that Col. McClintock was disloyal. He simply became infatuated with the woman, and when in his cups he could not keep his own confidences. She may have met him in the first place by mere accident, or she may have in some manner learned of his failing and planned to take advantage of it.

In either instance her scheme was a failure, and there were 280 dead men to bury at the mouth of the lonely mountain pass.

### Railroads Beat Battlefields.

When we stated last week that the casualties on the railroads of the United States since the beginning of 1898 were twenty times the casualties resulting from the wars conducted by our government during the same period, we did not have at hand the figures of the losses in war. We have since learned that the records of the Adjutant-General's office in Washington show the following casualties in the war with Spain, April, 1898, to August 13, 1898: Killed (officers and enlisted men,) 265; wounded (officers and enlisted men,) 1046; total, 1661. In the Philippine insurrection, February 4, 1899, to July 1, 1902 the killed were (officers and enlisted men,) 777; wounded (officers and enlisted men,) 2911; total, 3688.

As regards the Spanish and Filipino losses during the war with Spain and the Philippine insurrection, a Spanish army officer, Lieut. José Muller y Tenero, in a pamphlet entitled, "Battles and Capitulation of Santiago de Cuba," a translation of which was published by the Navy Department in 1899, estimates the Spanish casualties in Cuba to have been 662 officers and enlisted men, which, however, is thought to be considerably below the actual number, and Gen. F. V. Greene in a report dated August 23, 1898, estimates the Spanish loss in front of Manila at at least forty killed and 100 wounded.

In reply to a request on the subject, Gen. MacArthur reported to the War Department on June 4, 1900, that there had been 12,584 Filipinos killed and wounded since the outbreak of the insurrection. Since that date and up to and including July 3, 1902, there were approximately 4788 Filipinos killed and wounded, or a total of 17,672 during the insurrection, as shown on the diaries of events in the Philippines, as furnished to the Adjutant-General's office.

While the figures herein given may not be absolutely correct in all particulars, they are approximately so. The totals are: 1042 Americans killed and 4507 wounded; 1002 Spaniards and 17,672 Filipinos killed and wounded. This shows a grand total of 24,223 casualties, or 8 per cent. of the casualties upon American railroads during the same period, the total casualties among Americans being less than 2 per cent. (.0185) of the railroad casualties from January 1, 1898 to date.—[Army and Navy Journal.

### Modern Castles in Spain.

"If there is one thing more ingrained in the average man than another it is the feeling that he is entitled to some property that some one else is keeping him out of," remarked a man who looked as if he possessed plenty of common sense.

"Even now I flatter myself that I know a little of life and the world, and I have read the newspapers enough to be alive to the fact that many unprincipled men make a livelihood by discovering claims that never existed; but I am ready to admit that I felt more than elated the other day when I received notice from one of these agencies that I'd better call, as I might be interested in a case they had under investigation.

"This man questioned me as to my family history as far back as I could remember, and it wasn't long before I was as much interested in the matter as he seemed to be. There was no doubt he had studied up our branch of the family pretty industriously, for he told me many things that got me interested in his scheme at once, and I began to feel that if there were imposters in the business at least he wasn't one. According to his way of figuring there was $250,000 tied up with red tape in one of the English courts, to which I came in on the ground floor for one-fifth.

"I began to feel that perhaps my mother was right, after all, when she contended that the family had been defrauded out of a large inheritance, and I felt sorry that I had once told her that if we were kept out of any property, it was by the rightful owner. When the man saw I was interested he grew eloquent and dilated upon the ease with which the fortune could be obtained. Of course, it would require money, but I would be a fool not to expend a little when the return would be so great. I allowed him to exhaust himself in picturing my good fortune, and then I sprang a little scheme of my own.

"'If there's anything in this,' I said, 'you can bet I won't allow it to slip through my fingers.'

"'Anything in it?' he echoed, slapping me on the back. 'Why, man, the money is as good as if was in your pocket.'

"'I'm so glad to hear you say so,' I replied, dropping into a very confidential tone, 'because, to tell the truth, I'm rather embarrassed just at present. Say, can't you let me have $20 for a day or so?'

"My words seemed to stagger the man, and he dropped back in his chair as if he had been shot. When he showed no inclination to respond to my request, I left him, feeling satisfied that it wasn't advisable to push a claim for thousands on which I couldn't borrow a twenty-dollar bill."—[Philadelphia Ledger.

### Too Deep for Pat Sheedy.

"Pat" Sheedy has somewhat unique views on most topics, which quality leads his friends to consult him as to his opinions more often perhaps than the intrinsic merit of those same opinions justifies. An acquaintance recently decided to put up a joke on Sheedy by asking his views on a certain phrase in a New York newspaper. The sentence in question had been badly "pied." The first line read something like this:

"Pzxqd— ? ! agparfy," and so on for three lines.

"What do you think of that, Pat?" queried the joker, marking the paragraph and handing it over to Sheedy amid the grins of half a dozen bystanders. Sheedy read, or pretended to read, the sentence carefully. Then, handing it back, he observed:

"I'm a bit puzzled to know whether it's the name of a Kishney martyr or just a new slang expression of Dewey's."—[New York World.


# ...BEACH NEWS...

## Next Saturday, July 11th,

WE WILL RUN A

# Grand Free Excursion

## TO MANHATTAN BEACH

This will be the big event of the season. Get your tickets early. The train, with room for all, will leave the Santa Fe depot at 1:30 p. m., and returning will leave Manhattan Beach at 5 p. m.

Manhattan is three miles North of Redondo, in the very center of the modern beach development. It is 16 miles from the Court House in Los Angeles. The Los Angeles-Pacific R. R. crosses the entire length, and the Santa Fe lands its passengers in the heart of the beach. We shall offer one hundred and fifty of our choicest lots on good terms with 6 per cent. interest. They are cheaper at $300 each than any beach lots we know of.

Remember, there are 800 miles of red hot country behind the beaches of Southern California. A beach lot is a gilt-edge investment.

## Get Your Tickets at Our Office.

Ben Rhoades, of Rhoades and Reed, 143 W. 5th Street, will make the sale.

Sidewalks, water system, lighting plant completed, two avenues with natural cement drive, a fishing pier, brick block, that cost $8,700.00, fine bath house, pavilion, etc.

Set aside next Saturday afternoon to visit us.

We shall treat you fairly.

# Manhattan Beach Company

531-532 Douglas Building, Los Angeles, Cal.



THE OLD RELIABLE

ROYAL

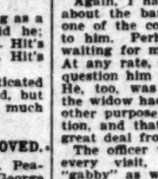


BAKING POWDER

Absolutely Pure

THERE IS NO SUBSTITUTE

# Rustic Furniture Without Splinters.

Much of the rustic furniture is too rustic. It is rough; has splinters which catch and tear the garments and looks unfinished. Our "Arts and Crafts" furniture is rustic in appearance, yet it is polished. Comes in fumed brown, verde green and natural. Some pieces have splint seats and backs. Others have barrel stave seats. This line of furniture is most unique and is the most durable porch and lawn furniture on the market. It is exactly suited to summer homes.

STORE CLOSED SATURDAY AFTERNOONS.

BARKER BROS.

345-347 S. Spring St. Los Angeles

Reliable Optical Work

Prices Reasonable

BRAIN—HARMS OPTICAL CO.

421 So. Spring St.

FOR SALE.

66 Lots at Glendale, in front of hotel; just sold 235; see us soon. Hotel for sale.

GLENDALE REALTY CO, 521-522 Douglas Bldg.

Broadway Drapery and Furniture Co.

NEW STORE NEW GOODS. 417 S. BROADWAY

Barker's In Synergy GOOD FURNITURE

420-424 SPRING ST. Since 1882.

Rugs, Furniture and Curtains

Shirey, McConney & Fries

533-540 S. Spring St.

PARIS CLOAK AND SUIT CO.

Importers and retailers of Ladies' Cloaks, Suits, Skirts and Waists. Tailored garments to order. 252 S. Broadway. Telephone Red 2256

DIAMONDS

H. J. WHITLEY CO.,

311 N. Spring St.

Hunyadi János

Natural Laxative Mineral Water.

RELIEVES AND CURES

CONSTIPATION

Liver Troubles and Disordered Stomach

20 MULE TEAM

BORAX

For Toilet and Laundry.

Dickey's Creme de Lis

Prevents Freckles, Sunburn and Tan. Sample by mail 10c. T. B. HARRINGTON & CO. Los Angeles, Cal.

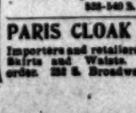

NEVER $2.50—LA TOUCHE'S

$2.50 Hat Store

256 S. Broadway.

# Los Angeles Count

[NEWS R

## PASADENA WOMEN ARE UP IN ARMS.

### THEY SAY PARK WORKERS JUST PLAY CHECKERS.

Trees and Shrubs Being Moved Backward and Forward Aimlessly—Humane Officer a Good Job—Car Kills a Mexican—School Trustees' Annual.

PASADENA, Office of The Times, No. [illegible] South Raymond Avenue, July 7.— [illegible] number of the women taxpayers and those who own property adjoining the new city parks held an indignation meeting yesterday afternoon behind closed doors, but by some mistake an outsider crept in and the details leaked out.

The meeting was called for the purpose of planning some action to be taken in regard to the city parks and their preservation, if possible, of the few trees the city has just acquired with the long-fought-for Baldwin property. These trees are not particularly choice specimens, but to the women who have clinged as every vestige of anything which would cast a shadow on either park has been hewn down, they look pretty good and almost rare.

The desire to frame an appeal to the mayor to spare these trees and to generally discuss park matters led to the meeting. If the opinions expressed were the sentiments of all, the women of Pasadena are heart sick over the parks.

The question at once came up as to whether the clause in the city charter, which precludes the possibility of a woman being put in the place on the board of commissioners made vacant by the resignation of J. C. Brainerd would be got around to give the women a chance, and this will be investigated. The actual brand which has set fire to the smoldering dissatisfaction with park management came in the form of a suggestion that the funds were running short and more taxation was necessary. A large proportion of the real estate of Pasadena is owned by women and for that reason these women claim they should have some say as to expenditure and the fashion of the parks.

The sense of the meeting seemed to be that the women do not like anything which has been done so far to the parks, and consequently feel the money has been worse than wasted. They claim men do not know how to lay out parks.

Miss Mary Johnson, who owns property fronting on Central Park, and who has plans for a handsome studio and home ready, said: "Why, a man's idea of a park and a woman's idea are totally different. A woman's park is a well-wooded slope or glade, dense in shade, with natural winding paths, vistas, with lights and shadows, wild nooks, flowers growing as nature plants them, rustic seats, fern-lined lakes or pools and everything suggestive of nature's artlessness. A man's idea is a smoothed-off, grassy plain with vivid greens and a consequent mass of flowers a foot high in every shade of red to be found in a seed catalogue. And there must be [illegible] and cement steps and fountains and triangles—"

And a woman, who had just jumped in, broke in: "Why, you may have a chance, "and you may consider yourself lucky if there aren't monuments prettily inscribed to park commissioners and the [illegible]—"

The chairman called order mildly as the cement would give out before money did.

"Let's dug up or cut down every tree," said Mrs. E. B. Farr, "so there is no chance for is the meager shade by a red geranium or the like, but perhaps we can save certain trees."

Mrs. [illegible] suggested there were a few trees, but the timid woman was met with "Palms! Yes, set along every block in the whole of Pasadena the regularity of fence posts would never will cast a shadow to speak of their death."

"We could only curb them on certain one speaker plaintively. "If anything [illegible] a woman abominates it is cement, the only place where it is around her own home is then only because she can't help it."

"We must do something," said the heaviest feminine taxpayers of these men (presumably the commissioners) have played on those parks long enough. Every thing down today to take them down, and we are compelled to play a game in which we see [illegible] to stand pat with no [illegible] and for one, I am sick [illegible]."

A lady evidently understands other lines of progressive euchre.

Another woman, who own property on Fair Oaks, spoke to the effect that although she was not present at the meeting and perhaps had not heard of it, Mrs. Robert J. Burdette had been quoted as having expressed it as her opinion that the women of Pasadena have some voice in park matters and that the parks, thus [illegible] a eyesore to all people of artistic taste. Mrs. Burdette also strongly urged some other name than Central Park, having made the public suggestion that some Spanish name, which would preserve the traditions of the [illegible].

A heated discussion of two hours' duration was appointed to visit the parks, and intercede in behalf of the trees, but whether the committee will come up this morning in time for the Council remains to be seen.

### TO STOP CRUELTY.

A good job that will be floating for somebody to nab shortly—a Humane Officer, with nothing to do but work. It will pay good wages, too, how much the recently-created Humane Society has not yet decided upon, but anyway enough to occupy the time of the official who will have one of his own and must also be on hand a good deal to pick up mussers who try to "hammer the life out of [illegible] critters" with a ten-pound whip, or kick them because they won't drink.

The society met yesterday afternoon in the board of Trade rooms to adopt by-laws and elect officers. Dr. E. L. Chapman of the Organization committee submitted a report naming a list with its officers a president, two vice-presidents and a secretary-treasurer. The dues are to be $1 per year for active members, and $5 per year for associate members, or $25 for life members. An executive committee of seven members consisting of the president, secretary-treasurer and two others shall have general charge over the affairs of the society. The committee reported in favor of a Police Officer who shall be suitably [illegible] for his services. This and the by-laws of the Los Angeles County Humane Society were adopted.

L. Conger was elected president; H. Peck, first vice-president;






GIFT BOOK—A Guide to Health [illegible] Well. By Dr. V. Pelouze, Dr. P. Louise [illegible] out asking a question. Address THE POO & WING [illegible] 221 S. Olive St.

OFFICE CHIEF QUARTERMASTER, Denver, Colo., July 6, 1903.—Sealed proposals, in triplicate, will be received here until 11 a.m., August 6, 1903, for Forage and Straw, at Fort Huachuca and Whipple Barracks, Ariz.; Fort Bayard, and Wingate, N. M.; Fort Douglas and DuCheane, Utah; Fort Mackenzie and Washakie, Wyo., and Denver, Colo., during the fiscal year ending June 30, 1904. Proposals for more than the whole required, or for points other than those named, will not be entertained. U. S. reserves the right to reject any or all bids or any part thereof. Information furnished on application at office of respective Quartermasters. Envelopes to be marked "Proposals for Forage and Straw." J. W. POPE, Chief Quartermaster.

U. S. ENGINEER OFFICE, Room 410 Federal Building, Los Angeles, Cal., July 6, 1903.—Sealed proposals for an addition to the breakwater at Redondo, Cal., will be received here until 11 a.m., August 4, 1903, and then opened. Information furnished on application here or at Fort Rosecrans, Cal. By order of Lieut.-Col. WILLARD, Major, Engrs., U.S.A.

# Los Angeles County: Cities and Suburban Places.

[NEWS REPORTS FROM TIMES CORRESPONDENTS.]

## PASADENA WOMEN ARE UP IN ARMS.

### THEY SAY PARK WORKERS JUST PLAY CHECKERS.

**Trees and Shrubs Being Moved Backward and Forward Aimlessly—Humane Officer a Good Job—Car Kills a Mexican—School Trustees' Annual.**

PASADENA, Office of The Times, No. 39 South Raymond Avenue, July 7.—A number of the women taxpayers and those who own property adjoining the new city parks held an indignation meeting yesterday afternoon behind closed doors, but by some mistake an outsider crept in and the details leaked out.

The meeting was called for the purpose of planning some action to be taken in regard to the city parks and the preservation, if possible, of the few trees the city has just acquired with the long-fought-for Baldwin property. These trees are not particularly choice specimens, but to the women who have developed as every vestige of anything which would cast a shadow on either park has been hewn down, they look pretty good and almost rare.

The desire to frame an appeal to the Mayor to spare these trees and to generally discuss park matters led to the gathering. If the opinions expressed by some of the members of all, the women of Pasadena are heart sick over the parks.

The matter at once came up as to whether the clause in the city charter does not preclude the possibility of a woman being put in the place on the board of commissioners made vacant by the resignation of J. C. Brainerd when he got around to give the women the vote, and this will be investigated.

The extra brand which has set fire to the smoldering dissatisfaction with park management came in the form of a suggestion that the funds were running short and more taxation was necessary. A large proportion of the real estate of Pasadena is owned by women and for that reason these women claim they should have some say as to expenditures and the fashion of the parks.

The tone of the meeting seemed to be that the women do not like anything that has been done so far to the parks and consequently feel the money has been worse than wasted. They claim men do not know how to lay out parks.

Miss Ruth Johnson, who owns property fronting on Central Park, and who has just let for a handsome studio and residence, said: "Why, a man's park is a park and a woman's idea are a park. A woman's park is a well-wooded slope or glade, dense with shade, with natural winding paths, dotted with lights and shadows, with flowers growing as nature grows them, rustic seats, fern-imbedded pools and everything suggestive of nature's artlessness. A man's park is a smoothed-off, grassy plot with vivid greens and a conventional mass of flowers a foot high in every shade of red to be found in a seed catalogue. And there must be cement walks and cement steps and cement balustrades and triangles——"

Here she was interrupted by a woman, who said: "Oh, I'll have a chance, "and you may consider yourself lucky if there aren't ornaments prettily inscribed to park commissioners and the [illegible]—"

The chairman called order mildly and the excitement would give out because they did.

"They dug up or cut down every tree," said Mrs. E. B. Farr, "so that the hope for is the meager chance of a red geranium or the like, but perhaps we can save the trees."

It was suggested there were a few men, but the timid woman was for "Palms! Yes, set along the walk in the whole of Pasadena the regularity of fence posts would only curb them on certain one speaker plaintively. "If there is nothing a woman abominates more it is cement, the only place where it is around her own home only because she can't get at it."

"We must do something," said the wisest feminine taxpayers present. The men (presumably the commissioners) have played with those parks long enough. They are closing down today to take a rest, and we are compelled to stand pat with no game in which we see and for one, I am sick of it."

Miss Ruth Johnson understands other than progressive euchre.

Several women, who own property on Fair Oaks, spoke to the effect that although she was not present at the meeting and perhaps had not been invited, Mrs. Robert J. Burdette was looked upon as having expressed it as a fact that the women of Pasadena have some voice in park matters and that the parks, thus become a pleasure to all people of artistic taste. Mrs. Burdette also strongly objected to any other name than Central Park being made the public suggestion of a Spanish name, which would disturb the traditions of this place.

The main discussion of two hours was that a committee was appointed to visit the park board and intercede in behalf of the trees in the parks, but whether the committee will come up this morning in a body remains to be seen.

STOP CRUELTY.

A good job that will be floated shortly is for somebody to nab shortly—the Humane Officer, with nothing to do. It will pay good wages, how much the recently-organized Humane Society has not yet figured out, anyway enough to occupy the time of the official who will have a horse of his own and must also be on hand a good deal to pick up mustangs who try to "hammer the life out of" the worthless critters" with a couple of ten-pound whip, or kick because they won't drink.

The board met yesterday afternoon in the Board of Trade rooms to adopt by-laws and elect officers. Dr. E. L. Chapman of the Organization committee submitted a report naming the Pasadena Humane Society with its officers a president, two vice-presidents and a secretary-treasurer. There are to be 21 per active members, and $5 per associate members, or $25 for life. An executive committee of seven consisting of the president, secretary-treasurer and three others shall have general charge of the affairs of the society. The report was received and reported in favor of the Chief Officer who shall be suitably remunerated for his services. This is one of the by-laws of the Los Angeles Humane Society were adopted.

L. Gregg was elected president; first vice-president; Miss Agusta Dreer, second vice-president. Lloyd Macey was proposed for secretary-treasurer, but declined on account of lack of time. Miss Anna Meeker, Miss Senter and Mrs. Elizabeth Grinnell were chosen a Committee on Membership. The next meeting will be held on Tuesday, July 14.

Temporary Secretary Macey says it's surprising the amount of work that the society finds to do. Numerous reports of cruelties committed have been already received. The society will not confine its efforts to the protection of animals, but will look after the cases of abused humans, also, children particularly.

KILLED BY CAR.

Gabriel Ramos, a Mexican, aged 19 years, was killed by an electric car on South Fair Oaks avenue near California street shortly after midnight yesterday morning. An inquest was held last night at the parlors of Adams, Turner and Stevens, when a verdict of accidental death was rendered, no blame being attached to the conductor or motorman of the car.

Young Ramos lived in a little shack near the Consolidated Gas Company's plant, between South Raymond and the Santa Fe railroad. He lived with his brother, who is employed at the gas works. He had been ill for several months and was not working. Shortly before the accident Ramos took a notion to go to Los Angeles. He flagged a northbound car at California street and Fair Oaks and was told that there were no more cars to Los Angeles.

The young Mexican then crossed the track behind the car just in time to be struck by a southbound car that was going to the powerhouse. The car was stopped as soon as possible and the victim was picked up unconscious. A telephone message brought Adams, Turner & Stevens' ambulance and Ramos died on the way to the hospital. A leg and a shoulder were broken and his skull fractured.

It was not until daylight that the man was identified. A night wheel patrolman found a pocketbook near the scene of the accident in which was a meal ticket with the name on it. Finally the other Ramos was lodated and recognized his dead brother.

SCHOOL TRUSTEES' ANNUAL.

The new Board of Education met yesterday morning at the High School and organized with the election of Delos Arnold, president; Prof. D. W. Lewis, vice-president; E. A. Walker, clerk of the board. Then all the teachers for the approaching fall unpleasantness were elected.

Superintendent J. D. Graham was reelected as superintendent, but not as principal. His duties were relieved with the choice of Roy D. Ely, who was made principal of the High School. Miss Charlotte Knoch was chosen vice-principal.

About the only other highly exciting thing done happened when Clerk Walker reported that Janitor Jones burned $125 worth more of coal than any of the other honorable janitors. Superintendent Graham explained that this was on account of the high temperature at which the teachers of the Lincoln school keep their rooms. It's their manner of making it warm for the scholars. He recommended that the occupants be fed pork fat or something like that to warm up their blood.

SLIPPED UP ON.

Policeman Rogers yesterday came upon a huge negro who was traveling with a white boy of tender years. They are bumming over the country, each getting the benefit of the other's society. The boy stated that he had picked up his friend in Los Angeles and brought him over here to find work for him. At this statement the negro shied, and the pair was ordered out of town.

Word has been received here to the effect that W. S. Melick of the State Board of Examiners has been quite ill with neuralgia of the lungs at Sacramento, but is improving. It was brought on by the accident which Melick got into when those money bags fell on him. Melick will go to San Francisco for cooler weather.

Throop's summer school opened yesterday with a good attendance for hot weather.

Prof. A. H. Chamberlain of Throop is attaining honors to a considerable degree. Since going East he has been enabled to write M.A. and B.A. after his name.

Owing to a slight difference of opinion between themselves and their donkeys, Prof. Tyng and Dr. Anita Tyng did not arrive at Mt. Wilson Friday night until 1 a.m. Saturday.

Roy Wheeler, son of Mrs. Robert J. Burdette, has arrived from Harvard.

Retiring President C. J. Willett of the Board of Education will be tendered a public reception Friday evening at Hotel Maryland.

Judge H. H. Kinnaroth, the small boy's friend, has been placed on the County Juvenile Court Commission.

About 300 G.A.R. veterans and W.R.C. helpers visited the Soldiers' Home from here yesterday, accompanied by their friends and plenty of basket lunch.

Announcement of Dr. W. Edward Hibbard. I wish to announce that during my two months' absence my assistant will be in my office mornings from 10 to 12 daily, except Sunday, to care for any matter that may come under her jurisdiction. Yours most truly, W. EDWARD HIBBARD, M.D., Dodworth Building.

Special sale of Embroideries at Bon Accord the week; ¼ off price of entire stock.

Artists' materials at Wadsworth's.

## WHITTIER.

### WOMEN BEAT FIREMEN.

WHITTIER, July 6.—This forenoon the fire department was called out for a blaze in the arroyo back of Painter avenue. Although making rapid time to the scene of trouble, they found that a delegation of Whittier matrons, under the leadership of the president of the Whittier Women's Club, had established a bucket brigade and had the flames entirely subdued.

The joke seemed to be rather on the fire department, whose numbers had left their work and quickly appropriated the handiest rigs—one of which happened to be that of Senator Fred M. Smith, who trudged smilingly along in the dust to walk mildly if "when they were entirely done with it, he might take the horse again." After all this hurry, their astonishment may be imagined when they arrived in time to see the self-reliant bucket brigade smothering the last embers. There was nothing for the men to do but go home, so they did it.

HERE AND THERE.

A large party of Whittier people started this morning on a camping trip to the Yosemite. This is the third party of Whittier people en route for that place at the present time, and yet another one is getting ready to go.

Mr. and Mrs. A. H. Gregg plan to leave in a few days on an automobile trip to San Francisco. They plan to be away from home about three weeks.

The Thomas Threshing Company of this city, which lately purchased one of the finest threshing outfits in Southern California, has already taken orders for practically the entire season's work. It is stationed just now at Myers's ranch, near Los Nietos, and will work south from there through the valley below East Whittier, afterward going to the Bolsa.

## MURDER IN MONROVIA MEXICAN QUARTER.

### DRUNKEN ROW ENDS IN DEATH OF JUAN DURAND.

**Jesus Subia, Supposed Slayer, Walks Away Unmolested With Smoking Revolver in His Hand—A Suspect Arrested and Taken for Identification.**

MONROVIA, July 6.—A drunken row in the Mexican quarter last evening resulted in the murder of a Mexican named Juan Durand. The shooting occurred about 6:30 o'clock, but only meager details can be obtained. The scene of the crime was an old two-story lodging house on Orange street, near the center of the business part of town, which has become notorious of late for drunken brawls. In this building lived Juan Acunia, who was recently shot and killed by a drunken companion. Neighbors report that there had been considerable drinking among the occupants of this house (all Mexicans) on the Fourth, and all day Sunday.

Juan Durand fell from his bicycle Saturday and hurt his knee, and all day Sunday kept to his room. Jesus Subia, another lodger, was with him a large part of the day, and they were playing the guitar and singing. They had been drinking a good deal of wine and made considerable noise, but the other occupants of the house paid little attention to them. Shortly after 6 o'clock Subia went down stairs and said he had been cut on the head. He afterward returned to the room and continued the row.

Two shots were heard and Subia was seen to run down stairs and around the rear of the building and disappear. He had a revolver in his hand.

After being shot Durand made his way to the front window and called for help. His face was a horrible sight, and the blood was running down in streams on top of the porch and to the platform below. A physician and the City Marshal were sent for, but the murderer had escaped. It was found that Durand had been shot near the mouth, the bullet passing through the neck and out through the wall. It was found this morning in the yard. The physician could render him no assistance and he died in about three-quarters of an hour.

The coroner was informed but he could not come to hold an inquest until late this afternoon.

The Marshal and others began to search for the murderer after considerable delay, and were joined by Under Sheriff Yonkin and a posse about midnight. All night the search was prosecuted without success. Sheriff Wishes he might have been notified much earlier of the tragedy. Mrs. Subia, the suspect, is thought to have been the boon companion of the deceased.

Late this afternoon a man named Rubio was arrested, because he thoroughly tallied with the description given of Subia. Sheriff White says that there is no such name as "Subio" in the language. Rubio was brought here for identification.

The inquest was held tonight and the Coroner's jury found that Durand came to his death from gunshot wounds inflicted by Subia.

MOUNTAIN FIRES.

On the afternoon of the Fourth a fire was started in Saw Pit canon, and for a short time it was thought that the mountainside would be burned off, but fortunately three forest rangers were in the vicinity and they soon reached the flames, and with the assistance of a few citizens who willingly offered their services, the fire was extinguished. About two acres was burned off. Several picnic parties spent the day in the canon, and it is supposed they were careless with their camp fires. Had it not been for the vigilance of the rangers the whole mountainside might have been burned, as was the case three years ago.

Several small fires occurred Saturday evening, no doubt started by the fireworks, which were set off from the foothills. These were extinguished by the rangers without much damage.

## COVINA.

### NEWS BRIEFS.

COVINA, July 6.—The infant daughter of Mr. and Mrs. C. F. Clapp, which died on Saturday afternoon after an illness of one week, was buried this morning in Oakdale Cemetery. The services were conducted at the home on East College street by Rev. Alfred Fletcher, rector of Holy Trinity. The little one was the only grandchild of Mayor E. G. Clapp.

Grace, the third daughter of Mr. and Mrs. James Boots, fractured two of the small bones just above her ankle, Saturday, at the Baptist picnic at the Hollenbeck Hills. In running down one of the slopes the girl put her foot in a squirrel hole and fell.

## REDONDO.

### ABSENT-MINED BATHER.

REDONDO July 6.—Considerable comment regarding our present mail service is heard. As the matter stands now we have only two mails a day, leaving and arriving at Redondo, one in the morning and one in the afternoon. In the opinion of the majority of the citizens, this is not sufficient, owing to the rapid increase of population, especially during the summer season. A movement is on foot to have the contracts for the delivery of the mail changed.

Entries for the golf tournament by the Redondo Country Club Friday and Saturday have not yet been completed, but the management expect them to be all in by Wednesday. This event will be a prize tournament, and will be a forerunner for the tournament, to be held for the championship cup in August. Friday the first event will be the ladies' handicap, to be followed by the gentlemen's handicap Saturday.

A sensation was created at the plunge today by an absent-minded bather, who neglected after disrobing himself of his wearing apparel, to don the necessary habiliments usually in good form in society when entering the water. Upon being reproved by the manager for his forgetfulness, especially in the presence of ladies and children, he replied that he did not know he had violated any of the rules of etiquette. The manager furnished him with a suit, and compelled him to cover his nakedness under cover of the water. He was dismissed and went on his way rejoicing, as no charge was made against him.

E. L. Tedford of Atlanta, Ga., has taken apartments at the Redondo Hotel.

Mrs. A. B. Jones, Miss Flossie Jones, Mr. and Mrs. Cosmos Morgan, Mr. and Mrs. Jack Foster, Miss L. Winder, Mr. and Mrs. L. T. Garnsey, Miss J. Dorsey, Miss Mollie Adelia Brown, Miss Ethel Mullins, Capt. Mullins, Mr. and Mrs. J. A. Anderson, Jr., Earnest and Kari Klokke, Charles Seylor, Fowler Shankland, Henry C. Lee, Jess Chandler, Walter Van Pelt, William Innes of Los Angeles, are registered at the Redondo Hotel.

E. J. Sheehan and Volney Craig of Pasadena spent the past two days at the hotel.

Bert Fisher left this morning for San Francisco on a business trip.

Mrs. and Miss McGoodwin, who have been residents of Redondo for the past year, left yesterday for an extended tour through Europe, after which they will return here, and contemplate the building of a handsome residence on their newly-acquired property on the bluff.

## ALHAMBRA.

### NEWS OF INTEREST.

ALHAMBRA, July 5.—The case of M. Furstenfeld, charged with selling liquor without a license, which was set for trial before Justice Northrup in the township court at San Gabriel at 10 a.m. today, attracted a number of Alhambra people. Deputy Fleming represented the District Attorney's office and Attorney Rush appeared for the defendant. After a little preliminary legal skirmish over a technicality in the complaint, the defendant asked for a jury trial and by consent the trial was reset for Thursday at 10 a.m. And the witnesses and visitors went home disappointed.

Rev. T. N. Lord, pastor of the Baptist Church has been given a vacation of two months by his congregation. His health is precarious, but that of Mrs. Lord is even more serious at this time. She is not able to travel far, but she will be taken to the beach, probably Ocean Park, where it is hoped the ocean breeze will prove beneficial.

The young people of the Methodist Church are to give an Olde Folkes Concert, in costume, Friday evening at the church.

Miss Helen M. Hoose of Los Angeles has been selected as teacher of History and Chemistry in the High School. Miss Hoose occupied this position here for awhile sometime ago and her return will be welcomed.

## POMONA.

### NOTES AND PERSONALS.

POMONA, July 6.—The funeral of Mrs. Oscar Osgoodby, who died here on Saturday night, was held this afternoon at 2:30 o'clock, Rev. T. H. Cornish officiating. The deceased was 76 years old and had long been a resident here. She is survived by the husband and two sons, George Osgoodby of Fallbrook and Andrew Osgoodby of this city.

Mr. and Mrs. Henry Henderson of Los Angeles spent the Fourth here as guests of Mr. and Mrs. M. M. Dewey. The latter has now returned to Los Angeles with Mr. and Mrs. Henderson for a visit.

Guy Lawrence of Phoenix, Ariz., has been visiting his grandparents, Mr. and Mrs. E. Hidden.

Miss Bertha Prentiss, who has been visiting her sister, Miss Mabel E. Prentiss, left today for Pasadena.

Louis J. Burnham, who formerly attended Pomona College, was here from Riverside.

Mr. and Mrs. L. George Thompson spent Saturday and Sunday here with Mrs. Thompson's parents, Mr. and Mrs. George C. Egan.

E. H. Welch and George D. Barber returned yesterday from a trip to "Old Baldy." On Thursday Mrs. Welch and her daughter will leave for a trip to Illinois and Iowa.

S. B. Bailey and his sister, Miss Jaline Bailey, of Los Angeles, spent the Fourth with relatives here.

Mr. and Mrs. J. N. Teague and family of Los Angeles spent Saturday here with Mrs Teague's parents, Mr. and Mrs. Cyrus Burdick.

Mr. and Mrs. John G. Hansler and child and Arthur Hansler spent Saturday and Sunday here with relatives, returning to their home in Riverside today.

O. R. Rush has arrived from Orono, Mich., and is visiting his brother, A. J. Bush.

Mrs. A. F. Ingram, Mrs A. D. Allen and son, who have been guests of Mr. and Mrs. A. D. Hunter, have gone to Long Beach.

Funeral services over the remains of Capt. Franklin Pope were held yesterday at 3 p.m., from the family home on East Fourth street, Rev. Dr. J. H. Goodell officiating, and Vickaburg Post, G.A.R., attending in a body. The deceased was 78 years old and leaves a widow and five sons and daughters.

Harry A. Howland was here from Los Angeles, visiting his mother, Mrs. M. A. Howland, over Fourth of July.

Long and short-felt wants, or any old wants promptly filled by putting a "Liner" in The Times. Rate 1 cent a word each insertion. Telephone your wants to Black 1111 and our Pomona agency will take your ad. and send it to the main office.

## SANTA MONICA.

### EXTORTION SCHEME FAILED.

SANTA MONICA, July 6.—The efforts of the walking delegate to extort money from the laborers employed on the Southern Pacific company's long wharf at Port Los Angeles have failed utterly. The laborers have declined to see why what they earned by hard work should go to support the walking gentry in luxury. For several weeks a walking delegate named Walker has been spending much of his time about the wharf and cañon, and Boss Craig and others from San Pedro have also paid those places occasional visits. They sought to get the most of the men to join a union, and then, by the usual methods of intimidation, force the others to join or quit the company's employment. The evident intention was to have the men at Port Los Angeles join with the men employed on the wharves at Redondo and San Pedro in unreasonable demands on the shipping and wharf concerns and tie up maritime traffic along this part of the Coast in the event of refusal to submit to their dictatorial tactics.

A few men quit work and a few others were discharged, but the handling of freight between the vessels and the wharf has continued practically without interruption. Some of the men who quit work, for which during a large part of each month they were paid 45 or 50 cents per hour, are now employed on ranches, where they get $1.75 for ten hours' work.

The reports printed in a saffron-hued publication in Los Angeles to the effect that the Southern Pacific company had closed the wharf to visitors and denied access to the postoffice on the wharf are unfounded.

SHIPPING NEWS BRIEFS.

The barkentine Katie Flickinger has arrived at Port Los Angeles from Eureka with 900,000 feet of lumber.

The barkentine Robert Sudden sailed from Port Los Angeles Saturday, after discharging 900,000 feet of lumber.

The British ship Windsor Park arrived at Port Los Angeles Friday from Newcastle-on-Tyne with a mixed cargo. She was 159 days on the passage.

The British ship Dunsiaw, with a mixed cargo from Newcastle-on-Tyne, is in the "stream," waiting to discharge at Port Los Angeles.

The British ship Tottenham, from Moji, Japan, with 6300 tons of steam coal, is discharging at Port Los Angeles.

The steamer Santa Rosa arrived at Port Los Angeles from San Francisco today with over 200 passengers and 385 tons of freight.

SANTA MONICA NOTES.

Mr. and Mrs. E. Carrillo of Nevada are visiting their respective parents, J. J. Carrillo and Mr. and Mrs. O. S. Westover, in this city.

Dr. N. H. Hamilton and his mother, Mrs. M. H. Hamilton, have returned from a week's outing at Alpine Tavern.

Miss Agnes Nicholson of Upland is a guest of Miss Minnie Baisley on Eleventh street.

Mrs. John Gamahl of Los Angeles is visiting her mother, Mrs. George Helmer, on Sixth street.

F. S. Stratton, collector of the port of San Francisco, is at the Arcadia, accompanied by Mrs. Stratton, Miss Cornelia Stratton, two nurses and children.

Lena McKie of El Paso, Tex., Alexander Macomb of Fort Huachuca, J. Craw of Los Angeles and Mrs. J. P. O'Connor of El Paso, Tex., are quartered at the Clarendon for the summer.

Richard Caples of El Paso, Tex., is spending a few days with his family, which is summering at the Clarendon.

C. C. Mann of Pasadena, F. Mikomoto of San Francisco, Mr. and Mrs. R. A Rowan, Mr. and Mrs. B. V. Collins and child, G. Chartier, O. P. Posey, B. Franklin Manafield, R. H. F. Variel, Jr., Mr. and Mrs. Edward Neisser and Dr. and Mrs. C. T. Pepper of Los Angeles, and Charles H. Hastings of Sierra Madre are quartered at the Arcadia.

"The times that try men's souls" come only when they have neglected to advertise in The Times. Telephone your wants to Main 95 and our Santa Monica agency will take your ad. and send it to the main office.

Grand opening of the new Ocean Park Casino at the foot of Pier ave., Ocean Park, Cal., Thursday, July 9, 1903. Finest equipped resort on the Coast. Musical concert and grand ball.

## SANTA CATALINA ISLAND.

### SMALLEST "BIG" FISH CAUHT.

AVALON, July 6.—Two fish taken yesterday were remarkable for their size. It has always been a source of speculation as to where our game fishes, the tuna and the yellowtail, spend their babyhood, and the problem has now been solved. These fish are found nowhere else than in the waters hereabouts for a hundred miles or so north and south, yet small fish of either variety are a great rarity. Of yellowtail the smallest authentic specimen heretofore taken is said to have weighed eight pounds. That record, however, was knocked out completely yesterday by J. E. Smith, of Los Angeles, who, while out with the Pauline, Capt. Pierce, captured one that was estimated weighed but two pounds. Realizing the rarity of their catch they made every effort to preserve it alive and hurried in to place it in the aquarium. It was in rather bad shape when received, but Manager Phelps held it under the water yet for some time and at last accounts it seems likely to survive.

The other remarkable fish was a tuna, taken by H. L. Packer, of Bakersfield. It weighed but twenty-five pounds, and while it breaks no record, there have been very few taken of this size or smaller, Mrs. A. W. Barrett having the credit of the smallest, which weighed twenty-three pounds.

ISLE NEWSLETS.

The Catalina Island Band gave the first rendition last evening at its open air concert of "La Boehme," by Pucini. It is a beautiful air, abounding in sweet and mellow phrases and delightful surprises. It is characterized as a most successful composition by those who essay to criticise. The whole programme last evening was of rare excellence, every number being highly classical save the popular selection from Florodora.

The tuna were in evidence everywhere yesterday, even invading the bay, some of them coming in as far as the steamer buoy, while outside they were splashing up whitecaps for miles up and down the coast. They were not biting, however, and there were only a few strikes.

Willie Driscoll, son of Capt. Driscoll of the Warrior, was proudly exhibiting a fine big yellowtail this morning which he had caught from a rowboat, his sister, Miss Edith, playing the part of boatman.

Dr. Wilfred Fralick of New York had his luck with him yesterday, taking a 280-pound black sea bass.

John S. Dunn of Dexter City, O., had the misfortune to drop a fine diamond ring overboard at the end of the wharf while at the Isthmus a few days ago. Coming down to Avalon he procured the services of Tommy Whitley and went up Friday to try to recover the jewel, locating the ring with a water glass in about twenty-five feet of water. Tommy dove for it and at the second attempt succeeded in bringing it up. The owner was loyal to the extent of two big yellow double eagles.

Mrs. Josephine Luthe, the first lady lawyer ever admitted to the bar in Colorado, accompanied by Mrs. I. B. Jessup, has been enjoying a visit to Catalina for a few days past. Mrs. Luthe has transferred her home from Denver to Los Angeles, where she will soon open offices and practice her profession.

George T. Bidwell, general manager of the Fremont, Elkhorn and Missouri Valley R. R., whose headquarters are at Omaha, left for home this morning. Mr. Bidwell, accompanied by his wife, has been a guest at the Metropole for the past six weeks, accumulating a lot of experience in the angling line meantime.

C. R. Staples and wife of Los Angeles are at The Terrace for a few weeks. Mr. Staples is the owner of The Terrace.

Mrs. E. E. Beeson and daughter, Miss Vera, are here for the summer.

P. H. Mathews and A. R. Martmas have been spending a few days here.

Mr. and Mrs. George J. Denis have been at Hotel Metropole for some days past, returning home today.

Mrs. Arturio Bandini, with her sons, Ralph and Elliott, are domiciled for a month in a cottage on Morilla avenue.

Mrs. E. M. Armstrong, son and niece, Miss Effie Gardner, were here to witness the festivities on the Fourth, returning home today.

Misses Mamie and Chloe Johannsen of Los Angeles have been here for a few days.

Harry Spears, of the office force of the Los Angeles Electric Railroad, his wife, and Ray Phillips and Miss Ermine Brown were Sunday visitors.

For rent, at Catalina, a furnished cottage, well located, fine yard. Banning Company, 222 S. Spring st.

## AZUSA.

### UP THE SAN GABRIEL.

AZUSA, July 6.—Cornelius Smith of Azusa and C. S. Tallmadge, Jr., of Los Angeles spent Thursday at the Hotel Rincon en route for Iron Fork, where they will spend a week.

Mr. and Mrs. J. Mitchell, who have spent the past month at the Rincon, returned to their Los Angeles home Wednesday.

George B. Shaffer and Don Bishop of the First National Bank of Los Angeles spent the Fourth at the Hotel Rincon, and had a very successful fishing trip.

Other guests at the Hotel Rincon the past week are Mrs. E. E. Brown and daughter, Mr. and Mrs. T. F. McLaughlin, Mrs. F. M. Crowell son and two daughters, Mr. and Mrs. D. E. Keyes and three sons, and Mrs. L. E. H. May and children of Los Angeles Mr. and Mrs. Mason of Long Beach and Reiney Stark of Asusa.

Dr. Lewis S. Thorpe and Dr. Davidson of Los Angeles spent the Fourth at Follows Camp.

A. P. Kerckhoff of Covina, with a party of friends, left Friday for a two weeks' stay in Iron Fork.

Mr. and Mrs. Ed Manning and Charles H. Edwards were guests at Intake Lodge Sunday.

Miss Collins of Los Angeles, who has been visiting with Mrs. J. A. Foote at Intake Lodge some time, has returned to Azusa, and is the guest of Mrs. Morgan J. Peirce.

Frederick Baker returned to Los Angeles today after a week's outing at Follows' Camp.

## SAWTELLE.

### MENTALLY DERANED.

SAWTELLE, July 6.—"Death was caused by suicide as the result of a temporary mental derangement," was the jury's verdict in the case of the late Elizabeth A. Laux, who took her life by hanging.

Rev. M. H. Perry of McPherson, Kan., occupied the Baptist pulpit Sunday morning, preaching a forcible sermon from the words, "Is it well?" II Kings, iv:26. Rev. Mr. Perry isprastor of the Baptist church at McPherson, and is visiting his daughter, Mrs. Whelan, one of the nurses at the Soldiers' Home.

Mrs. D. A. Trumbull will spend six weeks with her brother at Nordhoff.

## SANITARY HOUSES.

**Built for the Peons of Buena Vista Street by William A. Clay—They're All Right.**

Readers may remember the shout that was raised over the row of little houses recently put up in a long straight line on the east side of Buena Vista street, just north of Bellevue avenue.

The Buena Vista-street people made a complaint at City Hall and started an indignation meeting on the theory that the little houses were to be occupied as cribs.

But it was all a huge, laughable mistake.

Yesterday the last lick of work was done on these little houses, and in reality they turn out now to be all right, for they are sanitary, cleanly, and up-to-date quarters for the Mexican peon element in that end of the city.

They were built by an enterprising young Angeleño, William A. Clay, who finds that his investment pays already.

Mr. Clay has constructed a row of sixteen three-roomed houses, all joining together. They are small, to be sure, but they are clean, light and airy. They are constructed on a court 120 feet by 60 feet in size. Just back of them is an alley, 37 feet in width, and then a row of two-roomed houses, or shacks, built in the same manner. Back of these is a 12-foot graveled alley.

The front houses rent for $10 per month, and have not as yet found many tenants, although there are two stores and several families there. The rear establishments rent for $7 per month, and although the last of the work was just completed yesterday, they are all rented, and most of them are occupied.

The best feature is the absolute sanitation which Mr. Clay enforces. He had brought into this spot 136 loads of gravel before any of the places were built, and as a result his houses are dry and free from any trace of mud, in contradistinction with the swamp just over the way.

He has eight closets on the place, each with flush tanks and proper appliances. Every house is supplied with a slop sink at the rear, and water is piped to all. A cement runway is placed at the rear of each house, and connecting with a conduit at the end to carry away waste water. All connections are made directly with the city sewers, and not one bit of offal or waste is allowed to be kept in or buried upon the premises.

A small crematory for waste papers, rags and other materials is kept in the center of the court, and the Mexicans are compelled to use this.

In addition, Mr. Clay keeps an attendant constantly upon the premises, and each sink, closet, and other sanitary appliance is inspected at least once each day.

The penalty for failure to use these sanitary conveniences, or even for throwing waste water about, is instant eviction. The tenants know this, evidently, for everything looks spick and span over the whole place.

..Good Housekeeping..

A monthly magazine of the most useful character, conducted in the interest of the higher life of the household.

*"Different—Unique—Up-to-date—Practical —Authoritative—Scientific"*

Good Housekeeping has a splendid clientage among the families of California and the West generally.

**To Authors, Writers, Journalists, Artists, Educators, Housekeepers, Mothers and Fathers,**

or others who may be able to offer material or suggestions for making Good Housekeeping still more fascinating, indispensable, helpful to the homes of Los Angeles, of California, of the entire Mountain States.

Our President and Editor, Mr. Herbert Myrick, will soon be in Los Angeles, for a day or two. He will be pleased to see you in person, or to receive from you letters, ideas, or samples of work. We pay liberally for anything available. We also desire to employ competent subscription representatives on salary and expenses, or upon commission.

*Please address Mr. Myrick immediately, care Curtis Newhall Company, Los Angeles.*

The Phelps Publishing Company

Publishers GOOD HOUSEKEEPING

SAN FRANCISCO CHICAGO NEW YORK SPRINGFIELD, MASS.

*GOOD HOUSEKEEPING is on sale at all newsstands—10 cents per copy—$1.00 per year.*

Hot Weather Health Drinks

Sonoma Riesling or Zinfandel per gallon and upwards..... 50c

We sell all the leading brands of Beer and allow 40c per dozen for returned bottles.

EDWARD GERMAIN WINE CO.,

397-399 Los Angeles St., Cor. Fourth.

No bar in connection. Open evenings. Home Tel. No. 918. Sunset Tel. Main 603.

## WOMAN BURNED.

(CONTINUED FROM FIRST PAGE.)

rod. They found the little merchant at his store, corner of Palos Verdes and Ninth streets, with a red pen stuck behind his ear.

The onslaught the officers made on him was a rather brisk affair, and served to confuse Axelrod to a point of extreme nervousness.

Axelrod said, in answer to questions: "I went to Wilmington from this place on June 20. I moved over about $500 worth of stock from this store, consisting of dry goods, shoes, notions, etc.

"During the last three or four days of last week I didn't do any business there at all; closed my store up. I was there Saturday and left on the 4:20 o'clock train in the afternoon for Los Angeles. I stayed with some friends in the city and then returned to San Pedro, reaching here at 9 o'clock.

"I played poker for two hours at Winters's place and lost $5 or $6. Then it was 11 o'clock and I came home and went to bed.

"Yesterday (Sunday) morning I went over to Wilmington and was there all day. I went to bed at 10 o'clock last night and knew nothing of the fire until I saw the smoke rolling into my room from the one on the rear."

There were things that Axelrod wouldn't tell about his business, and other facts that were got from him only after long waits after questions. He said that he is $500 in debt and gave a bill of sale for the Wilmington stock to Frank Burns of San Pedro. Burns confirmed this.

By the Wilmington people it was argued that Axelrod returned from Los Angeles late Saturday night on the train that reached Wilmington at midnight, and that he could have set the first fire as well as not.

Mrs. Goodnight's remains were conveyed to Wilson's morgue at Long Beach, where the Coroner will hold an inquest this morning. There may be interesting developments. No arrests have been made.

Judge McPherson, in the United States Circuit Court of Philadelphia, yesterday appointed receivers for all the assets of the Eastern Milling and Export Company of Pennsylvania.

DR. CHARLES FLESH FOOD

The Greatest Beautifier in the World.

This famous preparation is a remarkable [illegible] prepared by [illegible] Dr. Charles Flesh Food is positively the only preparation known to medical science that will round out hollows in the neck and SHOULDERS, PUTTING HEALTHY FLESH on thin cheeks, arms and hands.

Removing Wrinkles

as if by magic, one application often showing a remarkable improvement.

For Developing the Bust

or breasts, shrunken from nursing, it has the highest indorsement of physicians. Four bottles are often sufficient to make the bust full, large and beautiful.

Regular price $2.50 a box, but to all who call advantage of this SPECIAL OFFER and send us one dollar, we will send two (2) boxes in plain wrapper.

FREE —A sample box and our book "Art of Massage," fully illustrated, will be sent free to any lady reading it, cost to pay for cost of mailing. Address DR. CHARLES CO. 78 FIFTH AVE., NEW YORK.

We are authorized by the proprietors to sell at above prices.

DE LAY'S DRUG STORE COR. SECOND AND SPRING STS. LOS ANGELES.

# DUMPS DIRT OVER TRACK.

*Street Superintendent Tips Gravel on Traction.*

*Line on Hill Street Buried and Merry War is Begun.*

*City Fathers Vexed Because Railroad Company Did Not Right the Grade.*

There is a chance now for a legal fight between the city and the Traction Company.

Late yesterday afternoon Street Superintendent Werdin had forty loads of gravel carted up to the junction of Third and Hill streets, and carefully spread over the Traction company's single track, which is used as a house-track for the cars of the San Pedro line, and extends 200 feet north of Third street.

The rails are from six to eight inches below the grade of the surrounding street, and the resultant gully has proved disastrous to more than one team in the dark night hours, and more than one complaint has been turned into the city offices.

Evidently one or the other, either the street or the track is just about eight inches off grade. The dispute will come when they try to settle which is which.

Neither side will give in. The Traction Company it is it now, literally speaking, for their property is buried under the municipal gravel, but there are sundry threats of sudden uncovering which may come to the City Fathers as a surprise some moonless night.

The Traction officials say that when the Third-street tunnel was built a great mudhole was left at the east entrance. This was the fact, as every one will remember. Further, the railroad people affirm that no care whatever was taken by the city that the street should not be permanently impaired; that when the tunnel was finished the road was in such fearful shape that it was almost impassable, and that to expedite matters and cover up the eyesore the street department carted in enough gravel to dry up the place and make a hard road once more. Naturally this raised the level of the street a number of inches above the legal line.

They aver that when they built their extension track many months ago, their engineers carefully found the real grade, and placed their rails and ties exactly thereupon. They assert that they have all the law on their side in this matter.

Yesterday afternoon Werdin took Councilmen Summerland, Farish, McAleer and Mofsiger, and hiked them over to the disputed spot. They all agreed that the company should be made to suffer, and of course they claim that the city is on grade with its roadway.

There is a sewer manhole within the two-foot line of the railway, and also a gas connection of some sort. These things are actual dangers to pedestrians, wheelmen and teamsters alike, and the Traction has made no attempt to lower them, claiming that although within their line, they have no more real jurisdiction over them than over establishing the official grade of a street.

This contention vexed the Councilmen and the Street Superintendent, and the dirt was put in.

It may be that the real casus belli is yet undiscovered. It is averred by railroad men that strong influence was brought to bear for the election of Mr. Werdin's political rival by the Traction Company, and that they left no stone unturned for Werdin's defeat.

Some of the railway officials also assert that Werdin backed his rig into a Traction car some time ago, smashing it. He then applied to headquarters for damages, but was turned down, and according to all accounts he paid for his broken buggy himself.

## CHAMBER'S DEEP SORROW

**Directors of Chamber of Commerce Pay High Tribute to Late J. F. Francis and D. M. McGarry.**

At a special meeting of the board of directors of the Chamber of Commerce held yesterday, the following resolution was passed in memory of John F. Francis:

"Resolved, that the board of directors of the Los Angeles Chamber of Commerce, on this occasion, when death has taken from us our dearly beloved friend and comrade, John F. Francis, is impelled to give some expression to the profound grief that is felt in all the membership of this organization, and throughout the entire people of this city, over the loss of this noble, great-hearted man, whose devotion to the welfare of the community; whose generosity to the poor and unfortunate, whose innate sweetness of character, sincerity of purpose and tender consideration of others has given him a place in the loving remembrance of thousands that no one else can ever fill. No more loyal son had Los Angeles than John F. Francis, no truer friend had the people, no more steadfast defender had the cause of right and justice. He was not merely good—he was aggressively, persistently and effectively good. And bowed down as we are with the unutterable sorrow that accompanies such a loss, our only solace lies in the thought, "Thank God tha the has lived and has helped to make the world better for us all."

"Resolved, that these resolutions expressing the feeling of the chamber be spread upon the minutes of the board, and a copy duly engrossed sent to the family of the deceased."

The following committee of twenty from the membership of the present board of directors and of the board of which deceased was a member was appointed to represent the chamber at the funeral today: Homer Laughlin, Charles H. Toll, F. Q. Story, John H. Norton, L. A. Groff, Z. D. Mathuse, W. C. Bluett, George H. Stewart, George W. Parsons, A. W. Skinner, Robert McGarvin, E. F. C. Klokke, Fred Baker, Thomas Pascoe, R. H. Herron, William D. Stephens, W. J. Washburn, S. B. Smith, Eugene Germain, Hancock Banning.

A resolution also was passed in respect to the memory of D. M. McGarry, as follows:

"Whereas, D. M. McGarry, a most highly-respected member of this organization and former director, has been suddenly taken from our midst:

"Resolved, that in expressing our heartfelt sorrow we also express our high appreciation of his worth, his generous deeds and his most affable and courteous treatment to his fellow-men. In his demise we lose a patriotic citizen, a staunch friend and a beloved companion.

"Resolved, that the sympathy of the Chamber of Commerce be and is hereby extended to his family in their sad bereavement; and, be it further

"Resolved, that these resolutions expressing the feeling of the chamber be spread upon the minutes, and a copy duly engrossed be sent to the family of the deceased."


**Cards Written by Egyptian Expert.**

Our card writer, Sayed Mehrem, either writes or prints calling cards and invitations. Prices for printed cards: 100 cards, name only, 25c; 100 cards, name and address, 35c; 100 cards with address and business, 50c; printed invitations, any kind, including paper and envelopes, $3.25 per 100; or customer to furnish paper and envelopes, $2.00 per 100.

RAREST PLACE TO TRADE [Inc.]
Hamburger's
121 to 141 N. Spring st. Los Angeles

**Saturday Half-Holiday.**

To the Merchants and manufacturers of Los Angeles:
We, the members of the Ministerial Association of the M. E. church, assembled in session this Monday morning, June 29th, offer respectful greeting. We have noted with much satisfaction the movement initiated by some of our leading business houses giving a weekly half-holiday to their employees. In the interest of our whole community we cordially commend the action and venture to suggest that if the half-holiday be adopted by all our merchants and manufacturers during the heated term, or if possible during the whole year, and especially if Saturday be uniformly chosen, then there will result not only a boon to all the employees but a real benefit to our whole people. California Independent July 2.

*Tuesday's Rapid Selling.*

**8⅓c Cambric Muslin per yard 5c.**

*On Sale 8:30 to 12 A. M. Only.*

One case of white cambric muslin, full one yard wide, soft finish, very durable, especially desirable for undermuslins; an actual 8⅓c value, priced for 3½ hours and no telephone orders, at per yard ..... 5c

*Tuesday's Rapid Selling.*

**75c Milk or Rice Boiler 29c.**

*On Sale 9:30 to 12 A. M. Only.*

An every day household utensil will be especially featured from this department Tuesday morning; it is a granite milk or rice boiler, green mottled outside, white enamel inside, the enamel is four thick coats; it is one quart size and a good 75c value. For three hours selling, no telephone orders ..... 29c
UNDER-PRICE BASEMENT.

*Tuesday's Rapid Selling.*

**$2.50 Lace Curtains at Each 98c.**

*On Sale 9:30 to 12 A. M. Only.*

An assortment of extra fine Scotch lace curtains, handsome Brussels, Renaissance, Cluny and Antique designs, are of fine yarn, double twisted thread, shaded patterns; are 3½ yards long by 50 or 60 inches wide and sell regularly at $2 and $2.50 each, priced for 2½ hours' rapid selling, each 98c
FOURTH FLOOR.

*Tuesday's Rapid Selling.*

**$5.00 4x5 Camera at $2.29.**

*On Sale 10 to 12 A. M. Only.*

A 4x5 "Ideal" hand camera, shutter always ready, sets automatically after each exposure, lenses universal focus, giving clear definition at all distances over six feet; fitted with two view finders for vertical and horizontal pictures; the regular price is $5.00, but for 2 hours rapid selling, limit of one and no telephone orders ..... $2.29
THIRD FLOOR.

# GREAT SALE OF AUCTION HARDWARE.

**Salvage Stock of Bigelow-Dowse Co., Boston.—Prices One-half and Less Below Regular Value.**

On May fifth our New York buyer purchased at auction twenty cases or more than half a carload of hardware—the salvage stock of Messrs. Bigelow-Dowse, of Boston, which was sold at the auction rooms of the New York Underwriter's Salvage Co. These goods were saved from a great fire and though a number of the pieces may be slightly damaged, yet there is not a piece in the lot that is not thoroughly serviceable, and some of them are as good as the day turned out from the factory. The recent floods and other causes delayed these goods reaching us a month ago, and now to get them quickly they will be priced at one-half and less regular value. Such a sale will be an event that will be appreciated by the householders of Los Angeles, for almost every form of utensil used both in and out of the house in the little repair jobs necessary, can be found in the assortment. The sale opens this morning and will be especially featured all week.

EXTRA SPECIAL—65c Hay or Manure Fork—good steel, 4 tine, long handle, sale price ..... 29c

EXTRA SPECIAL—Garden spades and shovels—long or short handle, round or square point, regular price $1.00, sale price ..... 49c

EXTRA SPECIAL—hand axe—fine quality steel, short smooth handle, regular 90c value, sale price ..... 49c

EXTRA SPECIAL—screws—family box of assorted flat head screws one pound each, worth 25c, sale price ..... 9c

EXTRA SPECIAL—cork screws—in large assortment, some bone handles, others steel, nickel plated and hard wood handles, with brush at end; values up to 35c, sale price each ..... 5c

EXTRA SPECIAL—standard five gallon pump oil can—galvanized iron, can fill lamp in dark without danger of overflowing; regular price $1.35, sale price ..... 49c

EXTRA SPECIAL—Indestructible Ash Can—of extra heavy galvanized iron with heavy iron bands around sides; regular price $4.20, sale price ..... $1.98

EXTRA SPECIAL—Improved Buck Eye Rocker churn—3 sizes, 2 to 12 gallons; worth up to $7.95, choice of any size ..... $2.98

EXTRA SPECIAL—Garden rakes—Acme patent double row, 16 teeth, of malleable steel; regular 85c value, special ..... 29c

EXTRA SPECIAL—tin jelly cake pans, shallow 8, 9 and 10 inches, also deep jelly cake tins, 9 and 10 inch sizes; also 10 inch deep pie pans; values up to 9c; choice of any size ..... 2c

EXTRA SPECIAL—Garden Hoes—of good quality steel, solid forged shank, long smooth handle, regular price 60c, sale price ..... 39c

50c hatchets, refined steel ..... 25c
60c Claw hatchets best crucible steel ..... 39c
90c hand axe, extra large ..... 59c
75c Lather's hatchets ..... 39c
50c hot hatchets, good steel ..... 29c
60c broad axe, tempered steel ..... 49c
50c shingling hatchets, cast steel ..... 35c
75c shingling hatchets, slightly damaged ..... 19c
25c hammers, nickel plated ..... 15c

25c Kitchen Saws, nickel plated ..... 19c
50c Disston's meat saws ..... 40c
75c Richardson's meat saws, 16 inch ..... 49c
$1.40 saws, 26 inch, Lantner's spring steel ..... 89c
$1.25 saws, 24 inch, Lantner's spring steel ..... 69c
$1.50 bits, sets of 6 in box, steel ..... $1.19
50c braces, 2 kinds ..... 29c
75c ratchet braces ..... 49c

25c wrenches, forged steel, 4 inch ..... 25c
45c wrenches, forged steel, 8 inch ..... 35c
65c wrenches, forged steel, 10 inch ..... 49c
85c wrenches, forged steel, 12 inch ..... 65c
75c hack saw frames, each ..... 49c
10c hack saw blades, 8 inch, doz ..... 80c
Sand paper, ass'td grades, pr sheet, 1c
75c pruning shears, improved ..... 49c
85c pruning shears, nickel plated ..... 59c
$1.00 combination pipers, wire cutters and hammer ..... 69c
20c steel ice picks ..... 8c
90c buck saws, "Jackson" best steel ..... 75c

60c tinner's snips, 5½ inch ..... 39c
25c 12in. spirit level ..... 15c
Machine screw drivers ..... 5c
Carpenter's crayons, assorted colors, 3 for ..... 5c
5c steel nail sets, square ..... 1c
10c steel nail sets, round ..... 5c
10c giant tack claw ..... 5c
40c combination tack hammer and tack claw ..... 30c
Door bumpers, rubber tipped ..... 7½c
Steel gate hooks, 5 and 6 in ..... 5c
10c steel putty knives ..... 5c
10c garden trowels ..... 5c
Ladies' trowels ..... 10c
10c garden forks ..... 5c
Screen door hinges, spring, a pair ..... 10c
Screen door springs, 10-inch, each ..... 12c
Screen door hooks ..... 10c
Knife and tool sharpeners ..... 10c
15c soldering sets complete ..... 10c
25c bed casters, large size, per set ..... 15c
35c grass shears ..... 25c
25c screen door checks ..... 15c
$1.00 Eclipse door springs, per set ..... 75c
10c soap dishes for pail or tub ..... 7c
25c enamelled lunch box ..... 19c
15c wire carpet beaters ..... 10c
25c ice tongs ..... 19c
10c wood splashers ..... 5c

75c Corundum knife sharpeners ..... 10c
25c kitchen sets, fork and 2 spoons ..... 19c
15c wire bird cage hooks ..... 10c
10c tin spice containers ..... 5c
10c tin match stands ..... 5c
15c mirrors, gilt frame, 8x12 ..... 5c
10c mouse traps, 4, 6 or 8 hole ..... 5c
5c wire broilers ..... 3c

10c peach pitting spoons ..... 5c
10c curry combs, 6 tine ..... 5c

10c wire bowl strainers, 6 inch ..... 5c

10c painted tin match holders ..... 5c
5c wire pants hangers ..... 3c
5c foot scrapers ..... 3c
10c hitching rings ..... 5c

10c wire toasters ..... 5c
15c ticket punch ..... 10c
40c ticket punch, nickel ..... 25c
25c assorted butcher knives ..... 15c
25c assorted bread knives ..... 15c
50c steel halter chains ..... 35c

5c each needles, 2 for ..... 5c
5c cork screws, nickel ..... 3c
10c sink or window cleaners ..... 5c
15c salad set, fork and spoon ..... 10c
25c scrub brush, "The Hustler" ..... 15c
25c Horse brush, oval ..... 15c
10c wood butter prints ..... 5c
10c patent chimney cleaners ..... 5c
10c coat collar springs ..... 5c
15c bath brushes, long handle ..... 10c
5c German sink brushes ..... 3c
10c stove feather duster ..... 5c
10c whisk brooms ..... 5c
5c combination grater and parer ..... 3c
10c brass drawer pulls ..... 5c
25c stove brushes ..... 15c
25c wire counter baskets ..... 15c
35c wire counter baskets ..... 25c
25c ice cream dishers ..... 15c
19c corn poppers ..... 10c

10c Alaska stove lid lifters ..... 5c
12, 14 and 16 inch Japanned trays, choice ..... 10c
10c Japanese trays, square ..... 5c
15c crockery, sink and pot cleaners ..... 5c
25c K. & P. boxes, painted tin ..... 15c
45c wood spice cabinet, 7 drawers ..... 25c
6c tin drinking cups ..... 3c
25c parlor holders ..... 15c
75c raisin seeders ..... 45c
25c plate or picture holders ..... 10c

25c screw driver, 14 inch ..... 15c
17c metal lemon squeezers ..... 10c
25c padlocks, 2 keys ..... 15c
25c padlocks with chain ..... 15c
15c ice pick and meat mall ..... 10c
25c tea strainer, Tyhee ..... 15c
10c tin soap holders ..... 5c
10c wall coffee mills ..... 5c

35c round dinner pails ..... 25c
10c solid tipped coffee broilers ..... 5c
75c six or eight gallon flour cans ..... 45c
40c 4 tine hay forks ..... 25c
75c 5-tine manure fork ..... 45c
$1.25 6-tine hay fork ..... 75c
$1.65 six tine manure fork ..... $1.00
$1.00 shovels, solid steel ..... 75c
$1.00 steel axe ..... 75c
60c lanterns ..... 39c
75c candle lanterns with chimney ..... 49c
UNDER-PRICE BASEMENT.

The Hamburger Store The Hamburger Store The Hamburger Store


# NO CHARGES AGAINST PRESIDENT PIERCE.

**OPPOSITION WILL MERELY PRESENT ITS RESOLUTIONS.**

**Alumni Association Committee Will Appear, but Argument and Action are Uncertain—Trustee Declares Nothing Can be Done, but Committee-Woman Has Hopes.**

The heralded opposition to President E. T. Pierce of the State Normal School will be broken very quietly to the board of trustees at a meeting to be held at the school at 10 o'clock this morning.

The Alumni Association, which launched the campaign against President Pierce, will make no charges. A committee of three will simply present the trustees with the resolutions adopted by the alumni, asking his removal on the ground of incapability. The chairman of this committee, Dr. M. Evangaline Jordan, will present the resolutions, the other members being Miss Augusta Carhart and Miss Lora Variel. The committee-women do not contemplate arguing the matter before the board.

The meeting of the board of trustees has been deferred until this morning, owing to the inability to assemble four of the seven members necessary for a quorum. Gov. Pardee and State Superintendent of Public Instruction Thomas J. Kirk are ex-officio members, but it is unlikely that either of these will be present at today's meeting. The other members are John Wasson of Pomona, president; E. J. Louis of San Diego, J. P. Greeley of Santa Ana, C. D. Willard and Dr. Louis S. Thorpe of Los Angeles.

President Pierce, who has held the office throughout the past decade of great growth, has publicly invited a full investigation of his official career and himself. The absence of any specific charges against the president, however, leaves the opposition without basis, and consequently the action of the board is problematical. At the last meeting of the board President Pierce was reelected for a term of four years without opposition.

Election of the faculty is the prime business of today's meeting, and this will doubtless precipitate the decisive settlement of the president's status. The trustees are generally guided by the president's report in the election of the faculty. Action by the trustees on the president's case will be necessary before the submission of his report on the faculty.

Trustee E. J. Louis, dean of the present board, said last night that he could not see what the board could do. "If no specific charges are made," said he, "I cannot see that the board has cause to even conduct an investigation, much less take measures looking to the removal of an official. The simple filing of resolutions declaring the president to be incapable does not seem to me sufficient cause for action. The Normal School is a public institution, and if charges are made, the trustees as public servants would feel bound to investigate them. As matters stand I cannot predict what will be done."

## LAID TO REST.

**Large Funeral of the Late D. M. McGarry—Striking Incident at Sisters' School—Fine Floral Tribute.**

The largest funeral that has taken place at St. Vibiana's Cathedral since the memorable obsequies of the late Stephen M. White, was that of the late Daniel M. McGarry, which was held yesterday. As a former member of the City Council, director of the Chamber of Commerce, and an old resident of the city, few men had a wider acquaintanceship than he, and the large cathedral was filled to overflowing.

The first service was at the home of his son, M. J. McGarry, following which a solemn requiem mass was celebrated in the cathedral, the Very Rev. Father Harnett, vicar-general, officiating. He was assisted by Rev. Father Murphy, deacon; Rev. Father Clifford, subdeacon, and Rev. Father Maloney, master of ceremonies. At the altar were also Rev. Father McAuliffe of Sacred Heart, Rev. Father Barron of St. Mary's, Rev. Father Hawe of Santa Monica, Rev. Father Fitzgerald of Redlands, Very Rev. Father Glass, president of St. Vincent's College; Fathers McCabe, Gorrell and Lilly of St. Vincent's, and Rev. Father James A. Riordan of Baltimore Seminary.

The Ancient Order of Hibernians, the only fraternal organization of which Mr. McGarry was a member, awaited the arrival of the body at the doors of the cathedral, and after the mass, acted as escort to First and Alameda streets, where the cars were taken for Calvary Cemetery. The body was temporarily placed in the chapel vault, awaiting the arrival of the second son of the deceased from Bisbee, Ariz.

The numerous floral offerings included a large cross from the Hibernians, pieces from the Young Men's Institute, Elks, Knights of Columbus, Chamber of Commerce, St. Vibiana's Cathedral, Young Men's and Young Women's Sodalities, H. W. Hellman, First National Bank, Coreopsis Club and Mariposa Club. A noticeable piece was a harp, surmounted by a white dove.

Gen. Charles Foreman, Maj. E. F. Klokke, Robert McGarvin and Thomas Pascoe were the official representatives of the Chamber of Commerce.

The pallbearers were Edward Tynan, Daniel Inness, Richard Dillon, James C. Kays, Robert D. Young, Richard Maloney, J. C. Quinn and John Meade. The honorary pallbearers were Gov. LaGrange of the Soldiers' Home, Gen. H. G. Otis, Victor Ponet, Joseph Mesmer, Daniel Cunningham, John Kennealey, Martin Golden, John J. Bergin, Henry Mosgrove, F. P. O'Brien, Allen Hancock, C. Hickson, J. M. Elliott, J. S. Reardon, Martin C. Marsh, W. C. Bluett and Thomas Neill.

Pallbearers representing the Ancient Order of Hibernians were F. F. McCarthy, J. R. Dwyer, T. J. Cunningham, David Gaul, David O'Laverty, P. J. McCormick, D. J. O'Kane and T. J. McGonigle.

A pathetic incident occurred when the funeral approached the Sisters' Orphanage on Boyle Heights. The bell was tolled and the girls stood with bowed heads and clasped hands, at the roadside, as the funeral passed by. This school had been a special object of charity at the hands of the deceased.

**An up-to-date Girl.**

"Yes," says the proud mother, "if I do say it myself, there isn't another girl in society who has been so thoroughly schooled and who has enjoyed so many of the preliminary advantages. She has had the appendicitis, has spent two years in a rest cure, has gone on six sea trips for exhaustion, has had seven attacks of nervous prostration, has been written up in the papers as about to elope with the coachman, has been proposed to by ten foreign musicians and eight noblemen have looked her up in the financial agencies. Now that she is about to make her debut I see no reason why she should not become a great favorite, if complete preparation has anything to do with it."—[San Francisco Wasp.

MURINE CURES PINK EYE
STRENGTHENS WEAK EYES.

Cures red eyelids.
Cures red eyes.
Cures blurring eyes.
Cures inflamed eyes.
Cures Cyclist's eyes.
Relieves eye pain.
Cures granulation.
Is an eye food.
Cures floating spots
Cures overworked eyes
Cures roughness of lids
Cures discharging eyes
Cures ulcers on eyes.
Cures children's eyes.
Cures scales on eyelids
Restores eyelashes.
Cures itching and burning.

California sunlight, strong winds and alkali dust causes eye trouble. Little troubles grow don't neglect them. Murine is a favorite toilet requisite, restores a faded eye to natural brilliancy, doesn't smart, soothes eye pain.

The laboratories of the Murine Eye Remedy Co., Chicago are the largest in the world producing an exclusive line of eye remedies. Trade supplied by all jobbers

Sold by Druggists and Opticians at 50c, or sent by mail in screwcap case.

# NEWPORT BEACH

The Best Beach for Bathing.

A Great Inland Bay 4½ Miles Long

**By Investing Here You Virtually Become Associated With Some of California's Most Successful Business Men.**

The development of Newport Beach has been undertaken by the men behind the enterprise purely because the exclusive natural advantages which the place possesses makes it possible to build up there the finest coast resort in Southern California. Newport Beach has a great inland bay (4½ miles long) where boating, fishing and still water bathing can be enjoyed to the utmost. It is a feature not possessed by any other resort and one that cannot be duplicated. It has the best of all beaches for surf bathing. Many fine improvements are planned, most of which are well under way. The completion of the Huntington-Uroan Electric road will place Newport Beach within sixty minutes ride from Los Angeles via Santa Ana. This will make it equally accessible from San Bernardino and Riverside counties, as well as other parts of Southern California. These are but a few principal reasons why Newport Beach has the most flattering future of the Southern California beach resorts, and makes an early rise in values certain. Buy now while prices are low. A lot owner at Newport Beach virtually becomes associated with some of California's most successful business men whose success in the upbuilding of Newport Beach is a foregone conclusion. Their success means success for all lot owners, since the interests of both are identical.

Transportation at reduced rates can be had at the offices of the company.
Trains leave 8:55 a.m. and 5:10 p.m.

**Lots $150 and Up**
Payments Can be Arranged.

Hotel Newport now open. Everything first class. $2 per day. Special rates by week or month. For management.

W. S. COLLINS, President and Gen. Manager
EPES RANDOLPH, Vice Pres. and
C. H. SCOTT, Secretary

# NEWPORT BEACH CO.

**Temporary Office, 228 West Second Street**

Permanent offices will be in the G. T. Johnson Building, Fourth and Broadway, Los Angeles. The Company also maintains an office at the Beach in charge of a company officer.

FINEST stock of Hair Goods shown west of Chicago. We can match every shade of hair.
WEAVER-JACKSON HAIR CO.
443 SOUTH BROADWAY.

B. B. Henshey
Garments that are a little different, a little newer, and a little more convenient in price than you will find elsewhere.
Cor. Third and Broadway

"Vicente Portuondo"
A better Cigar can't be sold for 5 cents.
HAAS, BARUCH & CO., Distributors.

Automatic Refrigerators
SAVE ICE, SAVE FOOD, SAVE MONEY.
Scientific in Construction—The Proper System of Ventilation.
PARMELEE-DOHRMANN CO. 232-234 So. SPRING.

"F. B. Q."
CLOTHING SOLD ONLY BY
CHARLES W. ENNIS,
233 SOUTH SPRING STREET.

Dr. Randall & Co.,
Medical and Electrical Specialists. Cancer, Consumption, Chronic Rheumatism and all chronic ailments. Hours 8:30 to 5; evenings 7 to 8. 200½ S. BROADWAY.

Best Clothing
All of Alfred Benjamin's productions are here at prices not dared to expect.
James Smith & Co.

Dining Chairs
Made of Solid Oak, Cane Seat, big value ..... $1.00
J. J. Martin